GUERNSEY

BREEDERS' JOURNAL

Blue Ribbon Dairy Farm

Eugene B. Power
University Microfilms
313 N. First Street
Ann Arbor, Michigan

GOLDEN GUERNSEY

March 1, 1956

T. B. Accredited A 2027 Vaccinated

FOREMOST GUERNSEYS

Foremost Footprint

Foremost in Name and Breeding Fame

Today At Foremost

94 Per Cent Of OUR HERD
Traces To
MIXTER FAITHFUL

Langwater Foremost

A PRODUCER

12601—744—Sr2—365
(National Record when made)

A SHOW COW

Sr. and Gr. Champion, E.S.E., 1925; S.C.E., 1926. 1st Aged, N.D.S., 1925.

A BROOD COW

16 living calves, 5 AR daughters, 7 AR sons.

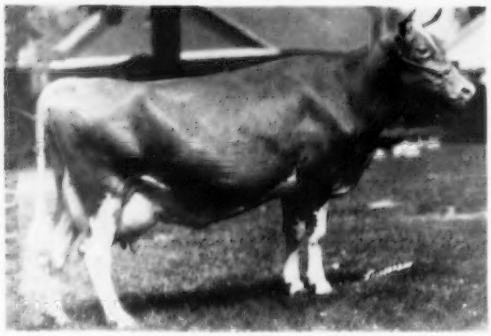

Mixter Faithful's influence has not only been great in the Foremost herd, but likewise profound on the Guernsey breed through herself and her descendants.

Born December 17, 1918 — Died February 19, 1941

Voted 2nd most influential cow of the breed, 1951

Her grandson, Foremost Prediction, voted 3rd most influential sire.

We Now Have 34 Direct Female Descendants of Faithful

3 GRANDDAUGHTERS

Foremost Quantity — Foremost Crown's Faithful — Foremost Royal Keepsake

9 GREAT GRANDDAUGHTERS

Foremost Comet's Quantity
Foremost Crown's Faithful 2d
Foremost J. C.'s Faithful
Foremost Q. F. Faithful
Foremost Royal's Faithful
Foremost Footprint's Faithful
Foremost J. C.'s Keepsake
Foremost J. C.'s Keeper
Foremost J. C.'s C. Faithful

3 Granddaughters and 6 Great Granddaughters of Faithful That Have Been Classified Average 87.1

13 GREAT GREAT GRANDDAUGHTERS
6 GREAT GREAT GREAT GRANDDAUGHTERS
3 GREAT GREAT GREAT GREAT GRANDDAUGHTERS

The descendants through the male line are mostly daughters and granddaughters of Foremost Royal Valor, a son of Faithful and Foremost J. C., a grandson of Faithful. We have 11 Royal Valor daughters and 70 Foremost J. C. daughters.

Male Descendants Through The Female Side Are:

1 GRANDSON — FOREMOST J. C. (70 daughters in the herd)
2 GREAT GRANDSONS — FOREMOST QUANTITY'S SUPERB
FOREMOST DISTINCTION SUPERB
1 GREAT GREAT GRANDSON — FOREMOST J. C.'S CROWN
1 GREAT GREAT GREAT GRANDSON — FOREMOST QUALITY'S J. C.
1 GREAT GREAT GREAT GREAT GRANDSON — FOREMOST J. C.'S RECORDER

A FAITHFUL GRANDDAUGHTER

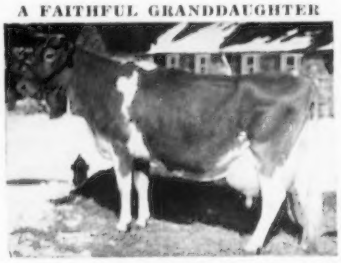

FOREMOST QUANTITY, VG '48 — E '55
18288—874—Sr4—365
19067—842—6yrs—365
*17776—803—7yrs—305C
18824—864—8yrs—365
8 records av. 17236—786
Winner of Liebers Trophy, 1953
8 living progeny

BULLS FOR SALE WITH THIS GREAT FAITHFUL BLOOD
BACKED BY GENERATIONS OF PROVED INHERITANCE

FOREMOST GUERNSEYS

Department of Dairy Husbandry, University of Missouri, Columbia, Missouri — Telephone 7290

Farm located on Highway 40, eight miles west of Columbia.

Address correspondence to Farm office, Columbia, Missouri, R. R. 3, Telephone 8880

LAURENCE R. RAINEY, Superintendent BRYAN LAIL, Herdsman

LANGWATER FARM

Consigns to the

7TH GUERNSEY SIRE SALE AND EASTERN STATES BRED HEIFER SALE,
Eastern States Exposition Grounds, Springfield, Massachusetts, May 3, 1956 —

Bull calf, dropped September 7, 1955

Sire

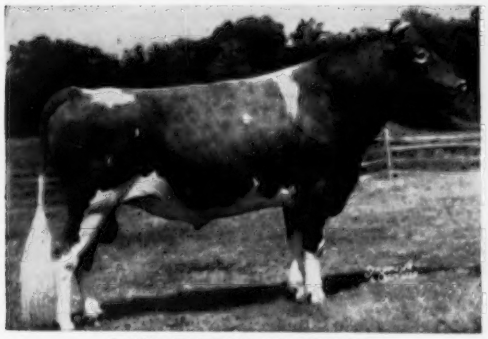

LANGWATER SUPREME

Dam

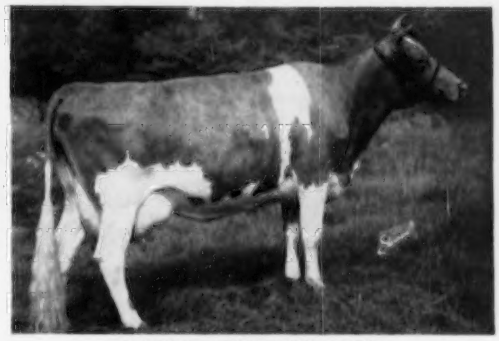

LANGWATER MODESTY

LANGWATER SUPREME
5 daughters av. 12169—636.
Langwater Nellie, VG, $6,500.
12526—744—Jr2C.
1st 2 Yrs., Topsfield, 1953.
2nd, Essex Co. Spring Show, 1954.
Member 1st Dairy Herd, Topsfield, 1953.
Langwater Bridget VG
14249—680—Jr2
Sold for $1,800, 1954 Langwater Sale.
Langwater Violet Rose
11183—639—Jr2
Berrybrook Whimsey
12353—612—Jr2. on retest, 12302—606—Sr3 in 334 days.
Langwater Demure, on test, 10938—526—Jr2 in 285 days.
Langwater Mitzi, on test, 9952—467—Jr3 in 281 days.
Langwater Queenie, on test, 7194—344—Sr2 in 192 days.
Langwater Luna 6th, on test — Jr2 in 36 days has milked 1606 lbs. milk.
Has milked up to 50 lbs.
Langwater Supreme Hero
1st N. W. Washington State Fair, 1953.
Langwater Skipper
Sr. & Gr. Ch., 1st Aged Bull, Ill. & Wis., 1954.
2nd Aged Bull, N. G. S., 1954.
3rd Aged Bull, Mich., 1954.

LANGWATER MODESTY
12166—638—Jr2—365—3x
A paternal sister to Langwater Bridesmaid, 12707—724—Jr2.
On retest has in 260 days, 13976—739—Sr3.

LANGWATER VALENCIAN
63 AR daughters with 95 records that av. 13513—595.
2 Class Leaders.
5 over 800, 16 over 700, 39 over 600.
Av. top records of his daughters, 12952—611. 41 classified, 3 E, 15 VG, 18 D, 2 A.
56 PR sons.
17 sons and daughters sold at public auction for an average of $5,086.

FOREMOST LABELLE, VG
14554—657—GG
17716—801—AA
Sold for $4,400.
5 AR daus., 6 PR sons.
Langwater Caroline, E
17265—701—7yrsC
Sold for $10,000.
Langwater Ace
Sold for $10,200
Langwater Pericles
Sold for $9,350

LANGWATER ACME
2 AR daus.
Langwater Modesty
12166—638—Jr2
Langwater Bridesmaid
12707—724—Jr2
On retest has in 260 days, 13976—739—Sr3
Langwater Melinda
1st prize Jr. Yearling Heifer, 1954 Essex Co. Show.
Langwater Nimrod
Gr. Ch., Maine State Dairy Show, 1952.
ACME is full brother to Langwater Dainty. E, 14509—690—Sr3, 12108—602—Jr2.

LANGWATER BASHFUL
1 AR dau
Langwater Demure
On test, 10938—526—Jr2 in 285 days.

LANGWATER GRANDEE
Sold for $6,000.
Sr. & Gr. Ch. Wis., 1937.
Res. Gr. Ch., N. D. S., 1937.
25 AR daus., 28 PR sons
Wey Acres Grandee s Anda
18450—857—A, 19370—853—7yrsC

LANGWATER VALENCIA
13623—763—E, 17508—952—A
Langwater Valencia 2d
11009—619—D
Langwater Vagabond, AR
$16,500
Langwater Victor, AR

CAROLINE'S MAY ROYAL
12 AR daus., 1 PR son
Foremost Lida
17674—962—Jr4C, Former Class Leader
Foremost Labelle, VG
17716—801—AA
Foremost Lottie
13733—716—CC

VALOR'S FONTABELLE
12276—613—C

LANGWATER VALENCIAN
(see above)
Langwater Alma, VG
17152—842—5yrs—305C—3x
Former Class Leader
17547—834—Jr4—365C
Langwater Angelic, E
Sold for $5,500
17269—821—6yrs
Langwater Consort Lady, VG
17241—815—6yrsC

LANGWATER PETITE, VG
11891—680—Sr2C
16991—*1027—Jr4C
National Record when made, now 2nd in fat.
2 AR daus.

COLDSPRING'S NOBLE'S BRILLIANT
Sold for $8,500.
11 AR daus.
Langwater C. Clematis
14311—707—Jr2
Langwater Alma 2d
10815—624—Jr2
Langwater C. Luna
11376—578—Jr2C

COLDSPRING'S ROMULUS' DIMPLE
Sold for $5,000.
12524—607—G, 15488—704—BB
3 AR sons

Federal Accredited No. 78201 — Mass. Abortion Free No. 116

LANGWATER FARM

North Easton, Massachusetts

JOHN S. AMES, Owner — JOSEPH NAGLE, Herdsman — F. C. SHAW, Manager

A SPECIAL OFFERING AT THIS TIME — THREE FINE SONS OF THE PROVEN SIRE, CROASDAILE'S PRINCE RUPERT OUT OF VERY GOOD DAMS.

1.

Guernsdel Prince Glen

Born October 15, 1955

Dam: **Girl's Fancy of Chilbrook, VG '55**
13084—731—Sr3—365C

S: **Bournedale Maxim's Nero, AR**

D: **Chilbrook's Baby Girl's Fancy, VG '55**

Dam of GREGORY (above)

2.

Guernsdel Prince Gregory

Born August 5, 1955

Dam: **Chilbrook's Baby Girl's Fancy, VG '55**
11847—651—5yrs—365C
13001—729—7yrs—365C

S: **Clear Springs' Prince Design, AR**

D: **Chilbrook's Baby Girl**
(below)

3.

Guernsdel Prince Jasper

Born April 29, 1955

Dam: **Guernsdel's Appin Jewel, VG '55**
11967—584—Jr4—365C
10966—549—5yrs—365
10770—558—7yrs—305—DHIA
10631—535—8yrs—305
12860—627—9yrs—305—DHIA

S: **Appin's Main Stay**

D: **Appin's Patsy**
12600—693—Sr4—365

THEIR SIRE:

CROASDAILE'S PRINCE RUPERT, AR

Rich in the proven blood of High Point Prince Maxim. 40 AR daughters. He is by Quail Roost Crown Prince, AR, out of Croasdaile's Ruby, 11689—563—CC, 14315—674—A, 17016—802—AA.

PATERNAL SISTERS TO THE BULLS

RUPERT'S KATHERINE
11126—599—Sr4—365C, 12371—657—6yrs—365C

WILLIAMSDAILE'S RUPERT'S FAITH, VG '55
16445—763—7yrs—365C, 18072—865—6yrs—365C

Full Sister to JASPER

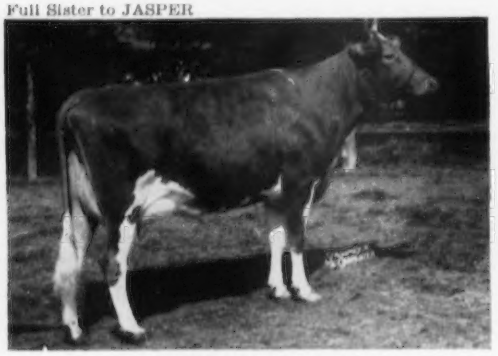

GUERNSDEL APPIN JADE
14887—741—Sr2—365

Granddam of GREGORY
Great Granddam of GLEN

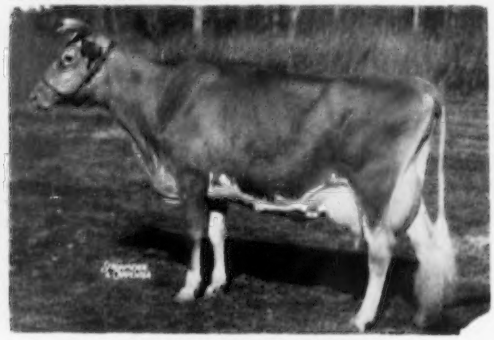

CHILBROOK'S BABY GIRL
18163—838—9yrs—365C

EACH OF THESE RUPERT SONS ARE GOOD INDIVIDUALS WITH A DEPTH OF QUALITY — SEND FOR FULL PEDIGREES AND PRICES — BETTER STILL PLAN TO VISIT OUR HERD.

Federal Accredited Herd No. 1850 — State Bang's Free No. 178

GUERNSDEL FARM **University, North Carolina**

DR. H. C. CARR, Owner — Telephone Durham, N. C. 80922 — B. F. SPENCER, Manager

Mail address: R. 2, Chapel Hill, North Carolina

Adohr Farms—Calif. 507
American Dairy Association—Ill. 541
Anchor Serum—Ind. 542
Applebrook Farms—Pa. 556
Argilla Farm—Mass. 576

Babson Bros. Co.—Wis. 537-540
Bacon, Roger Dale—Mass. 541
Big Springs Farm—Ind. 584
Bluff View Farm—Texas 505
Box 3 544
Box 5 541
Brandtjen Farms—Minn. 588
Burlingame, Field, Pierce & Browne, Inc.—N. Y. 542

Central States Sales Co.—Texas 544
Clearview Farm—Maine 577
Coldsprings Farm—Pa. 590
Consolidated Breeders Co-Op.—Minn. 549
Corona Mfg. Co.—Ohio 536
Crescent Farm—Wash. 554

Deep Lake Farm—Conn. 536, 544
Dodge, Ira—Conn. 541
Douglaston Manor Farm—N. Y. 589
Dunn's Tour—N. Y. & Mass. 579

Eastern Iowa Breeders—Iowa 554
Eastern Washington Guernseys—Wash. 554

Fairlawn Farms—Mass. 503
Foremost Guernseys—Mo. II. Cover
Franklin Serum Co.—Colo. 542

Garey Cattle Sales—Pa. 536
George Sales Service—Ind. 547
Golden Arrow Farms—Ind. 541
Graham Breeding School—Mo. 544
Grandin Milling Co., D. H.—N. Y. 544
Grayce Farms—Pa. 510
Grayson Dispersal—Pa. 545
Green Meads Farm—Mass. 585
Guernsdel Farm—N. C. 498
Guernsey Sale, The—N. J. IV. Cover

Hermitage View Farm—Tenn. 583
Highland Farm—Minn. 549
Holliknoll Farm—Va. 534, 535

Ideal Guernsey Farms—N. J. 500
Ind. G. B. A.—Ind. 548
Iowa G. B. A.—Iowa 536, 541

Kimberton Farms—Pa. 586
Kingston & Associates—Ill. 581, 586

Laacke Co.—Wis. 541
Langwater Farm—Mass. 497
Laurel Cliff Farm—Va. 536
Lawguern Farm—Minn. 549
Lehigh Valley Cooperative Farmers—Pa. 576
Lieblund Farm—Pa. 584
Lookout Valley Farm—Wis. 552

Mac-Ra Co.—Calif. 542, 543
Malz Farm—Wis. 552
Martin Laboratories—Pa. 543
Maurana Farm—Ind. 555
Maywood Farm—Pa. 580
McDonald Farms—N. Y. 550, 551
McDonald Sale—N. Y. IV. Cover
Merryman Company, The—Md. 545, IV. Cover
Michigan State Sale—Mich. 586
Mid-West Sale—Wis. 581
Minnesota Guernseys—Minn. 549
Mt. Ararat Farms—Md. 582
Mowat, Wilson & Co.—Mich. 536
Mulberry Hill Farm—Md. 579

Normandy Farm—Ind. 587
Nyala Farm—Conn. 576

Open Hearth Farm—N. Y. 553

Paper Machine Co.—N. Y. 543
Pate Sales Co.—N. J. 551

Rolling Acres Farms—Ill. 509

Strohmeyer and Carpenter—N. Y. 541

Tomaquag Valley Farm—R. I. 579
Transcript Printing Co.—N. H. 542

Vallemar Farm—Vt. 533
Vary, E. E.—Ill. 536
VioBin Corporation—Ill. 544

Weston Mfg. & Supply Co.—Colo. 544
Wetmore, Fred C.—Ohio 544
Wilgorlan Farm—N. J. 546
Windy Hill Farm—Pa. 575
Wisconsin Guernseys—Wis. 552
Wyno Farms—Pa. III. Cover

Yellow Creek Meadow—Ind. 578

Chat . . .

MR. AND MRS. HAROLD W. ADAMS, Peterborough, N. H., are rejoicing over the birth of a daughter, Jacqueline Ann, on January 26. They now have a family of two girls and one boy. Congratulations! Hal is assistant director of promotion at the Central Office.

JANET ANN HEGER, daughter of DR. AND MRS. JOSEPH W. HEGER, Geneva, Ill., arrived on January 12. The young lady's arrival initiated MR. AND MRS. DELBERT H. KINGSTON, Cary, Ill., into the ranks of grandparents.

J. T. Christian In Partnership With H. M. Pate

J. T. CHRISTIAN is now a partner of H. M. Pate, Pate Sales Company, Trenton, New Jersey. From 1945, until the dispersal in 1954, Jim was manager at Dunwalke Farms, Inc., Far Hills, New Jersey. It was a tribute to his ability as a manager, when on June 14, 1954, the 121 head were dispersed for $123,450, an average of $1,020.25 per head. This was the highest dispersal and the fifth high among all auction sales held that year. During the past year Jim and his family have been located in Florida, where he was in partnership with Charles E. Donegan, Largo.

Jim is one of the official judges of The American Guernsey Cattle Club, and has been very prominent in Guernsey circles.

Denlinger Resigns

HUBER E. DENLINGER has resigned his position as Milk Marketing representative of the Ohio G. B. A. effective March 1, 1956. Huber has been with the Ohio Association since 1941, and during the past 15 years has contributed much to the progress and advancement of the breed and its GOLDEN GUERNSEY program. Prior to joining the Ohio Association staff, he spent 15 years working in the field of production and marketing of dairy products. Since 1946, Huber and Robert W. Bishop have shared the responsibility of the Ohio field work, and in recent years he has worked closely with Golden Guernsey, Inc., as Ohio Milk Marketing representative.

During the past 30 years Huber has worked closely with dairymen, and in the last 15 years with the Ohio Association. He has helped many breeders and milk distributors over the rough spots. His guidance and counsel will be missed by his host of friends.

H. E. Denlinger

Entered as Second Class Matter, December 15, 1909, at the Post Office, Peterborough, New Hampshire, under act of March 3, 1879. Acceptance for mailing special rate of postage provided in section 1113, Act of October 3, 1917; Authorized August 9, 1918.

Ideal Guernsey Farms

GOLDEN GUERNSEY

BUILDING ☆ FOR ☆ A ☆ CENTURY

"THE WORLD'S LARGEST HERD OF PURE BRED GUERNSEYS"

NO BUSINESS TRANSACTED ON SUNDAY

From IDEAL to BENVENUE

Goes

A BEACON — A SUPERIOR — A STANDBEST

Congratulations Mrs. Paddock on your selection of these fine young females.

A STANDBEST DAUGHTER

IDEAL'S STANDBEST SUSIE
Born September 23, 1952

15179—881—Jr2—365C—3x (pending)

SUSIE is out of IDEAL'S WISTAR'S SUSIE, 4 records, 2 over 1000 lbs. including 21384—1182—6yrs—365C, she an own daughter of **Emperor's Susie.**

A BEACON DAUGHTER —

IDEAL'S BEACON'S BONNY LEE — Born April 13, 1952

16906—835—Sr2—365C (pending)
BONNY LEE is by BEACON, out of IDEAL'S PETER'S BONNY LEE, 13530—680—5yrs—365C, 13496—721—6yrs—365C.

A SUPERIOR DAUGHTER —

IDEAL'S SUPERIOR'S FANNY LEE — Born July 22, 1951

16118—882—Jr2—365C; on retest with 16559—923—Sr3 in 340 days—3x.
FANNY LEE is by SUPERIOR out of IDEAL'S EDWARD'S FANNY LEE, 14089—758—G, 15367—781—5yrs—365.

IDEAL Inheritance And Production Is Yours For The Asking.

Sons Of Class Leaders, Bred Heifers And Cows For Sale At All Times.

"IT'S ALL IN THE RECORDS"

JACOB TANIS & SONS, Proprietors
JOHN TANIS, D. V. M.
WILLIAM AULD, Herdsman

IDEAL GUERNSEY FARMS
Augusta - Sussex County - New Jersey

The American Guernsey Cattle Club

OFFICERS AND EXECUTIVE COMMITTEE

R. H. McMurtrie, Huntingburg, Ind., President '60.
Kent B. Hayes, Oklahoma City, Okla., Vice-President '58
Lloyd B. Wescott, R. 3, Clinton, N. J., 2nd Vice-President '58.
Karl B. Musser, Executive Director-Treasurer.
Robert D. Stewart, Secretary-Asst. Treasurer.
Kenneth A. Brighton, Attorney.
Alvin C. Bush, R. D. 2, Muncy, Pa., '60.
George W. Emde, P. O. Box 319, Lodi, Calif. '57.
George Watts Hill, 111 Corcoran St., Durham, N. C. '57.
Delbert H. Kingston, Cary, Ill. '57.
Otto H. Liebers, Lincoln, Nebr. '59.
John Lyman, Middlefield, Conn. '56.
J. M. McDonald, Cortland, N. Y. '60.
Gavin W. McKerrow, Pewaukee, Wis. '56.
Kenneth C. Price, Port Orchard, Wash. '59.
G. B. Walker, Stoneville, Miss. '59.
John D. Worthington, Bel Air, Md. '56.
Howard J. Ziegler, Clyde, Ohio. '58.
(Year indicates Committee term expiration.)

ADMINISTRATION

Karl B. Musser, Executive Director-Treasurer.
Robert D. Stewart, Secretary-Asst. Treasurer.
C. M. Cummings, Office Manager.

COMPTROLLER

F. Russell Abbott.
Charles T. Heater, Asst.

HERD REGISTER

Irving E. Nichols, Director.

PURCHASES AND PRODUCTION

Elmer H. Shattuck, Director.
Leonard E. Cashion, Asst.-Production.

PERFORMANCE

Official Testing, Classification, Pedigrees and Performance Register.
Clarence W. Greenie, Director.
S. W. Kerouzia, Asst.
George N. Eastman, Asst.

GUERNSEY BREEDERS' JOURNAL

Richard G. Price, Managing Editor-Advertising.
John W. Atwood, Asst. Editorial-Advertising.
Arlene M. Delaney, Asst. Editorial.
John R. Wheeler, Asst. Advertising.

PROMOTION

Ray L. West, Director.
Harold W. Adams, Asst.

EXTENSION

Ballard K. Bennett, West Main St., Lebanon, Tenn. Territory: Alabama, Kentucky, Louisiana, Mississippi and Tennessee.
George W. Chambers, 202½ North Cedar St., Owatonna, Minn. Territory: Iowa, Minnesota, Nebraska, North Dakota, South Dakota and Wisconsin.
M. L. Dawdy, 314 Robertson Bldg., 4th and Main St., Lafayette, Ind. Territory: Illinois, Indiana, Michigan and Ohio.
A. Wendell Fuhriman, Room 12, Thatcher Bldg., Logan, Utah. Territory: Arizona, California, Colorado, New Mexico, Nevada and Utah.
C. J. Jacobs, 103 Lanier Bldg., West Point, Ga. Territory: Florida, Georgia, North Carolina and South Carolina.
A. M. MacKay, 120 West Church St., Frederick, Md. Territory: Delaware, District of Columbia, Maryland, New Jersey, Pennsylvania, Virginia and West Virginia.
Tim C. Main, 29 East Mountain St., Fayetteville, Ark. Territory: Arkansas, Kansas, Missouri, Oklahoma and Texas.
Elmer J. Meadows, Room 302, Corbett Bldg., Portland 4, Ore. Territory: Idaho, Montana, Oregon, Washington and Wyoming.
Joseph Pendergast, 3 Main St., Cobleskill, N. Y. Territory: Connecticut, Maine, Massachusetts, New Hampshire, New York, Rhode Island and Vermont.

TYPE CLASSIFICATION

Lawrence O. Colebank, 1 Circle Hill Drive, Knoxville 19, Tenn.
C. B. Finley, Grimes, Iowa

GUERNSEY *Breeders' Journal*

Vol. 96 **CONTENTS** No. 5

FOR THE ISSUE OF MARCH 1, 1956

THE COVER

Scene at Blue Ribbon Dairy Farm,
W. W. Jeffers, owner, Pattersonville, New York.

FEATURE ARTICLES

Bring the Show Ring to the Barnyard—By R. G. Price 502
The Secretary's Page—By Robert D. Stewart 511
The Rosemount Rex Story—By Charles F. Rogers 512
New Interpretation of Test for Brucellosis in Vaccinated Cattle—USDA 516
Cost of Brucellosis Demands Its Eradication—By Walter H. Lloyd 517
Are Mastitis Organisms Becoming "Drug Resistant?" 518
Parasite Control Pays Off in Meat and Milk—By Dr. A. C. Todd 519
Sales Practices and Procedures—Purebred Dairy Cattle Association 521
Kansas District Meetings—By Tim C. Main 525
Minnesota District Meetings—By George W. Chambers 526
Virginia Winter Meeting—By A. M. MacKay 526
Berks County, Pa., Meeting—By A. M. MacKay 526
U. S. Guernseys Exhibited at Dominican Republic Show—By C. J. Jacobs 527

DEPARTMENT INDEX

Advertisers' Index 499
Classification Schedule 508
Breeders and Leaders of Tomorrow 523
GOLDEN GUERNSEY Distributors News 529
Applicants for Membership 536
What the Cows are Doing in the Advanced Register 557–574

CHANGES AMONG THE LEADERS

Hildiemaid Pre Honora B 531
Fairlawn K. Charlotte 531
B. H. H. Majesty's Cheri 531
Attebroc Emory's Baroness 531
Hanover Hill Gaiety 531
Myrula Lodestar's Lilac 531
Hanover Hill Levity 531
Whispering Cedar H. Jan 531
Graysmarsh Morning Glory 531
Ideal's Beacon's Monita 531
Deershorn Faith's Clare 532
Northern Secret's Melissa 532

Subscription Price: United States, South America and Central America, $2.00 for 1 year; $3.00 for 2 years; $5.00 for 5 years. Canada, 60¢ additional per year. Foreign, $4.50 per year.

CLOSING DATES FOR ADVERTISING COPY
7th of the month preceding for issue of the 1st.
23rd of the month preceding for issue of the 15th.

Published the first and fifteenth of each month by The American Guernsey Cattle Club, 70 Main St., Peterborough, New Hampshire.

© 1956, by The American Guernsey Cattle Club.

Bring the Show Ring To the Barnyard

By RICHARD G. PRICE

TYPE classification helps to bring the show ring to the barnyard. Comparatively few breeders have the physical set-up or take the time and opportunity to show. However, many breeders take advantage of the type classification program. This comparison of all the cows in a herd to the ideal type cow affords both breeders and buyers a chance to critically study a herd. A study of the detailed breakdown on the various ratings tells at a glance where certain individuals in the herd are particularly good. It shows their weaknesses, their strength, and is a guide to breed and herd improvement. When a herd is officially classified it is certainly nice to know how many Excellents, Very Goods, or Desirables are found. However, this is not the ultimate aim or goal of classification. It is more important to study the final work sheets and critically analyze each animal. This is the breakdown that tells the real story. It shows the job that is being done from a type standpoint by the sires in service. It is a measure that may be used to select future bulls or foundation cows for the herd.

Type classification is a help to both breeders and buyers. Prospective buyers, naturally, want to see the pedigree of the animals under consideration. It is important to know the inheritance and the production records. It is equally important to have some idea of the animals' conformation as compared to an established ideal.

This need for type information is especially true for breeders making purchases by mail. It is a guide to those who want to buy and do not have an opportunity to visit the farm to make their own study and anaylses.

Many prospective buyers have said, "I like the breeding, the inheritance and the demonstrated production found in the pedigree, but what does the animal look like? What is the type of the dam? How are the paternal sisters? What about the full sisters or the maternal sisters?"

Did you ever describe a cow in a letter? It can be done, but isn't it more impressive, more effective, if a type classification breakdown, showing the complete picture, can be included in the letter? Although breeders may never have an opportunity to see certain animals of interest, they can more clearly visualize those that are backed by official type classification ratings.

Type classification does not take the place of showing. In type classification, animals are compared with the ideal cow. In showing, animals are compared with other animals. Their good points and defects are weighed, and the judge makes his decision. Both showing and classification are important. Showing affords breeders a chance to display some of their best type animals. Type classification enables breeders to display all the cows in the herd. It helps to bring the show ring to the barnyard.

Golden Guernsey, Inc.

Officers

R. H. McMurtrie, Huntingburg, Ind., President '60.
Kent B. Hayes, Oklahoma City, Okla., Vice-President '58.
Karl B. Musser, Executive Director-Treasurer.
Robert D. Stewart, Secretary-Asst. Treasurer.
F. Russell Abbott, Comptroller, Charles T. Heater, Asst.

Directors

Kent B. Hayes, Oklahoma City, Okla.
Gavin W. McKerrow, Pewaukee, Wis.
Kenneth C. Price, Port Orchard, Wash.
John D. Worthington, Bel Air, Md.

Golden Guernsey Committee

W. W. Fitzpatrick, Chairman, Quail Roost Farms, Rougemont, N. C. '58.
Merritt H. Adamson, Jr., Camarillo, Calif. '57.
Otto H. Liebers, Route 1, Lincoln 2, Nebr. '58.
Gavin W. McKerrow, Pewaukee, Wis. '56.
Kenneth C. Price, Port Orchard, Wash. '57.
Lloyd B. Wescott, R. 3, Clinton, N. J. '56.
G. B. Walker, Stoneville, Miss. '58.
(Year indicates Committee term expiration.)

Administration

J. Frank Johnson, Director of Public Relations.
W. Donald Moffat, Director of Milk Sales.
Mike Stuhlsatz, Representative.
Janet O. Frost, Representative.

Field Representatives

MICHIGAN

Floyd L. Greenburg, 753 W. Morrell St., Jackson, Mich.

NEW ENGLAND

Albion R. Lane, Alfred Evans and Merrill Richey, 43 Hope Ave., Worcester, Mass.

TRI-STATES

Keith E. Swanson, 1900 South Willow, Sioux Falls, S. Dak.

STATE REPRESENTATIVES

CALIFORNIA

Arthur W. Telfer, Sec.
California G. C. C., Inc., Room 401, Calif. Fruit Bldg., Sacramento 14, Calif.

ILLINOIS

George A. Campbell, Jr., Field Sec., Illinois G. B. A., Inc., 5 North River Street, Batavia, Ill.

INDIANA

E. T. Wallace, Sec.
Ind. G. B. A., 412 Robertson Bldg., Lafayette, Ind.

MARYLAND

R. A. McLaughlin, Field Sec., Maryland Co-op G. B. A., Box 69, Lutherville, Md.

MISSOURI

G. B. Secker, Field Representative.
Missouri G. B. A., 409 Exchange National Bank Bldg., Columbia, Mo.

NEW JERSEY

Wm. M. Nulton, Jr., Field Sec.
Louis Gruninger, Asst. Field Sec.
New Jersey G. B. A., New Jersey Agricultural Exp. Sta., New Brunswick, N. J.

NEW YORK

B. J. H. Rikert, Business Manager.
John A. Sims, Asst.
Arthur L. Mulford, Asst.
New York G. B. Co-Op., 1606 E. Erie Blvd., Syracuse, N. Y.

NORTH AND SOUTH CAROLINA

Mack H. Alman, Field Representative, North and South Carolina G. B. Associations, 114 Brookside Rd., Spartanburg, S. C.

OHIO

Robert W. Bishop and Howard R. Davis, Jr., Field Representatives.
Ohio G. B. A., Public Sq., Wooster, Ohio.

PENNSYLVANIA

William H. Juzi, Business Manager.
Lloyd R. Eyler, Golden Guernsey Representative.
John B. Blyholder, Jr., Northeastern Fieldman, Pennsylvania G. B. A., 601 Payne Shoemaker Bldg., P. O. Box 491, Harrisburg, Pa.
Charles W. Van Horn, Southeastern Fieldman, R. D. 2, Lansdale, Pa.
Wade White, Western Fieldman, 404 Coulter Bldg., Greensburg, Pa.

VIRGINIA

K. M. Mace, Field Sec., Hugh M. Hutson, Asst., Virginia G. B. A., Room 204, Lyric Bldg., 9th and Broad Streets, Richmond 19, Va.

WISCONSIN

John A. Lindsey, Field Sec.
Wisconsin G. B. A., Box 14, Waukesha, Wis.

A Review of 1955

During 1955, seventy-nine head of Guernseys sold at public auction for two thousand dollars or over, and of this seventy-nine, seventeen, or more than 20%, were sired by FAIRLAWN bred bulls.

Sixty-seven animals received Honorable Mention, Reserve All-American or All-American awards in the All-American Contest, and of that number twelve, or about 18% of these were sired by FAIRLAWN bred bulls, and one other was sired by a 100% bred FAIRLAWN bull.

Two hundred and sixty-four animals made Class Leading records, of which thirteen were sired by FAIRLAWN bred bulls, making FAIRLAWN second highest in number of bulls siring Class Leading daughters.

A few of the recent bull sales include:

FAIRLAWN ACTOR'S INSTRUCTOR, a son of Fairlawn Peerless Actor out of Fairlawn K. Debutante, VG, 12940—762—Jr3—365C (a member of the Actress family) to Ritchiedale Guernsey Farm, Gaston, Indiana. He was selected by Mr. Ritchie to breed to the daughters of Fairlawn K. Conquest, that was purchased several years ago, and whose daughters are milking very well and are very typy. These daughters have attracted much attention wherever shown, one being a part of the Indiana State Herd at Waterloo and Chicago.

FAIRLAWN ACTOR'S SLOGAN KING, another son of Fairlawn Peerless Actor out of Fairlawn K. Violet (Fairlawn H. Eastern King—Riegeldale King's Blanche) selected by Elmer and Russell Wirt, who have been breeding Guernseys for twenty-six years for their Maple Leaf Farm in Lewiston, Minnesota.

FAIRLAWN HORNET'S NOBLE, a son of Fairlawn Actress' Hornet out of Coronation Aurinia, E, 16501—833—5yrs, selected by Charles Greenbacker and Son and Stanley Bitel and Son for their good milking herds in Meriden, Connecticut.

We have a few bull calves bred similar to the ones mentioned above.

During 1956 get a FAIRLAWN bred bull and add to your herd some of the blood that proved itself outstanding for TYPE, PRODUCTION and SALES APPEAL during 1955.

FAIRLAWN FARMS ~ Millis, Massachusetts

A. M. Sonnabend, Owner — Andy Warner, Ass't Manager — Dr. E. B. Hopper, Manager

Telephone Frontier 6-2301

Guernsey Calendar 1956

MARCH						
S	M	T	W	T	F	S
-	-	-	-	1	2	3
4	5	6	7	8	9	10
11	12	13	14	15	16	17
18	19	20	21	22	23	24
25	26	27	28	29	30	31

APRIL						
S	M	T	W	T	F	S
1	2	3	4	5	6	7
8	9	10	11	12	13	14
15	16	17	18	19	20	21
22	23	24	25	26	27	28
29	30	-	-	-	-	-

MAY						
S	M	T	W	T	F	S
-	-	1	2	3	4	5
6	7	8	9	10	11	12
13	14	15	16	17	18	19
20	21	22	23	24	25	26
27	28	29	30	31	-	-

JUNE						
S	M	T	W	T	F	S
-	-	-	-	-	1	2
3	4	5	6	7	8	9
10	11	12	13	14	15	16
17	18	19	20	21	22	23
24	25	26	27	28	29	30

JULY						
S	M	T	W	T	F	S
1	2	3	4	5	6	7
8	9	10	11	12	13	14
15	16	17	18	19	20	21
22	23	24	25	26	27	28
29	30	31	-	-	-	-

AUGUST						
S	M	T	W	T	F	S
-	-	-	1	2	3	4
5	6	7	8	9	10	11
12	13	14	15	16	17	18
19	20	21	22	23	24	25
26	27	28	29	30	31	-

CHECK YOUR DATES

Sales

MARCH

March 7. Crestwood Farm First Reduction Sale, Carl E. Kehret and Sons, owners, Austin, Minn. For catalog write Carl E. Kehret, Austin, Minn.

March 8. Dispersal of "Scutt Unit," Barrett Guernsey Farms, at the Sales Pavilion, Lancaster, Pa. E. J. Barrett, owner, Slaterville Springs, N. Y. Sale managed by the Pennsylvania G. B. A., P. O. Box 491, Harrisburg, Pa.

March 16. Hamptonburgh Farms Complete Dispersal, Glenburnie Farm, Trenton, N. J. Sale managed by The Pate Sales Company, 2064 Lawrence Rd., Trenton 8, N. J.

March 22. 104th Special Guernsey Sale, Lancaster, Pa. Sale managed by the Pennsylvania G. B. A., P. O. Box 491, Harrisburg, Pa.

March 24. Mid State Indiana Guernsey Sale, also 4-H Consignments, Fairgrounds, Indianapolis, Ind. Sale managed by The Russell George Sales Service, Lebanon, Ind.

March 26. Manor Lodge Dispersal, Henry Leffler, Marion, Ind., owner. Sale managed by the Everett R. Beaty Sales Service, Huntington, Ind.

March 26. Louis Merryman's 96th Sale, including Arcado Farms Dispersal, Arthur F. Schafer, owner, Taneytown, Md., and added consignments, Fairgrounds, Timonium, Md. Sale managed by The Merryman Company, Sparks, Md.

March 27. Butler-Lawrence County Guernsey Sale, Butler, Pa. Sale managed by the Pennsylvania G. B. A., P. O. Box 491, Harrisburg, Pa.

March 28. 3rd Newberry Guernsey Sale, Fairgrounds, Newberry, S. C. Sale managed by the Salley Sales Service, Orangeburg, S. C.

March 28. Rehoboth Valley Guernsey and Equipment Dispersal, at the Farm, Belle Vernon, Pa., Bessie and David Wells, owners. Sale managed by the Pennsylvania G. B. A., P. O. Box 491, Harrisburg, Pa.

March 29. Grayson Farm Dispersal, Blair R. Gray, owner, Honey Grove, Pa. Sale managed by The Merryman Company, Sparks, Md.

March 29. Dispersal Woussicket Farm Guernseys, S. L. Bradley, owner, Lafayette, Ind. Sale managed by the Indiana G. B. A., 412 Robertson Bldg., Lafayette, Ind.

March 31. District 2 Ohio Helfer Sale, Wooster, Ohio. Sale managed by the Ohio G. B. A., Wooster, Ohio.

March 31. Michigan State Guernsey Sale, College Livestock Pavilion, Lansing, Mich. For catalog write to Delbert Kingston & Associates, Box 404, Cary, Ill.

APRIL

April 4. Kentucky G. B. A. Helfer Sale, Sales Arena, University of Kentucky, Lexington, Ky., 12:00 noon. For catalog write J. L. Coots, Finchville, Ky.

April 7. Waukesha County Spring Sale, Waukesha, Wis.

April 7. Washington 4-H and FFA Guernsey Helfer Sale, Marysville, Wash.

April 9. Lawton Burton Dispersal, Lawton, Okla. Sale managed by Mort Woods, Ardmore, Okla.

April 10 Lawguern Farm Reduction Sale, Clinton J. Law, owner, Mankato, Minn. Sale managed by L. V. Wilson, Owatonna, Minn.

April 12. John H. Vogt Helfer Dispersal, at the Farm, 15 miles west of Reading, Pa. Sale managed by the Pennsylvania G. B. A., P. O. Box 491, Harrisburg, Pa.

April 16. 13th Annual Texas State Sale, Bluff View Farm, Dallas, Texas. For catalog write Fred Barge, Box 814, Austin, Texas.

April 17. Holly Farm Dispersal, Estate George P. McLean, owner, Simsbury, Conn. Sale managed by Dunn, Harwood & Crabtree, Cordaville, Mass.

April 18. 14th Arkansas State Sale, Fairgrounds, Little Rock, Ark. Sale managed by the Arkansas G. B. A., H. D. Singley, Sec., Rt. 4, Box 570, Little Rock, Ark.

April 18. Yankee Special Sale, Northampton, Mass. Sale managed by Seath and Shultz Sales Service, Peterborough, N. H.

April 19. 105th Special Guernsey Sale, Lancaster, Pa. Sale managed by the Pennsylvania G. B. A., P. O. Box 491, Harrisburg, Pa.

April 19. Iowa G. B. A. Sale, Fairgrounds, Des Moines, Iowa. Sale managed by the Iowa G. B. A., M. W. Sprole, Clerk, Box 76, Mason City, Iowa.

April 23. Mid-West Sale, Guernsey Sales Pavilion, Waukesha, Wis. For catalog write to Delbert H. Kingston & Associates, Box 404, Cary, Ill.

April 25. 13th Virginia State Helfer Sale, Atlantic Rural Exposition Grounds, Richmond, Va. Sale managed by the Stewart Rivers Sales Service, Fredericksburg, Va., and The Merryman Company, Sparks, Md.

April 26. Bargain Helfer Sale, Lancaster, Pa. Sale managed by the Pennsylvania G. B. A., P. O. Box 491, Harrisburg, Pa.

April 26. Indiana State Spring Sale, Lafayette, Ind. Sale managed by the Indiana G. B. A., 412 Robertson Bldg., Lafayette, Ind.

April 26-27. Complete Dispersal Cybatina Farm Guernseys, Sumner Brown, owner, West Swanzey, N. H., on Thursday. Sale of equipment and machinery on Friday. Sale managed by Seath & Shultz Sales Service, Peterborough, N. H.

April 27. Ward Snarr's 12th Helfer Sale, Shelby, N. C. Sale managed by Ward Snarr, Siler City, N. C., and Ralph Coarsey, Box 358, Trion, Ga.

April 27. Orangeburg Helfer Sale, Rivelon Sales Pavilion, Orangeburg, S. C. Sale managed by the Salley Sales Service, Orangeburg, S. C.

April 27. Eden Hill Farm Guernsey and Equipment Dispersal, at the Farm, Newark, Del., John McVaugh, owner. Sale managed by the Pennsylvania G. B. A., P. O. Box 491, Harrisburg, Pa.

April 30. Idaho State Invitational Sale, Boise Idaho.

April 30. Alabama State Sale, Birmingham, Ala. Sale managed by the Coarsey Sales Service, Box 358, Trion, Ga.

April 30. North Carolina Quality Sale, Fairgrounds, Raleigh, N. C. For catalogs write W. W. Fitzpatrick, Quail Roost Farms, Rougemont, N. C.

April 30. Missouri State Sale, Columbia, Mo.

MAY

May 1. Eastern New York Sale, Cobleskill, N. Y. Sale managed by Seath & Shultz Sales Service, Peterborough, N. H.

May 1. South Carolina State Helfer Sale, Fairgrounds, Columbia, S. C. Sale managed by the South Carolina Guernsey Cattle Club, 114 Brookside Rd., Spartanburg, S. C.

May 2. Avalon Guernsey Farm Dispersal, New Milford, Ohio. Sale managed by The Merryman Company, Sparks, Md.

May 3. 7th Guernsey Sire Sale and Eastern States Bred Helfer Sale, Eastern States Exposition Grounds, Springfield, Mass. Sale managed by Dunn, Harwood & Crabtree, Cordaville, Mass.

May 4. Tennessee State Sale, Nashville, Tenn. Sale managed by the Coarsey Sales Service, Box 358, Trion, Ga.

May 8. Convention Sale, Sales Pavilion, Lancaster, Pa. Sale managed by the Pennsylvania G. B. A., P. O. Box 491, Harrisburg, Pa.

May 11. The Eastern Guernsey Sale, Glenburnie Farm, Trenton, N. J. Sale managed by the Pate Sales Company, 2064 Lawrence Rd., Trenton 8, N. J.

May 12. The Guernsey Sale, Interstate Fairgrounds, Trenton, N. J. Sale managed by The Merryman Company, Sparks, Md.

May 14. McDonald Sale, McDonald Farms, Cortland, N. Y. Sale managed by The Merryman Company, Sparks, Md.

May 18. Pennridge Farms Guernsey Dispersal, 86 Head and Farm Equipment, Fifth Street, Perkasie, Pa. Sale managed by the Pate Sales Company, 2064 Lawrence Rd., Trenton 8, N. J.

May 24. 106th Special Guernsey Sale, Lancaster, Pa. Sale managed by the Pennsylvania G. B. A., P. O. Box 491, Harrisburg, Pa.

May 28. Maplewood Farm, Ltd., Dispersal, Maple, Ontario, Canada. Sale managed by The Merryman Company, Sparks, Md.

JUNE

June 4. 7th Blue Ridge Guernsey Breeders Consignment Sale, Purebred Livestock Sales Pavilion, Roanoke, Va. Sale managed by the Stewart Rivers Sales Service, Fredericksburg, Va.

June 7-8. Sale to be announced, managed by Seath and Shultz Sales Service, Peterborough, N. H.

June 14. Pennsylvania State Helfer Sale, Lancaster, Pa. Sale managed by the Pennsylvania G. B. A., P. O. Box 491, Harrisburg Pa.

June 18. Wilgorlan Farms Dispersal, Joseph E. Adams, owner, Titusville, N. J. Sale managed by the Pate Sales Company, 2064 Lawrence Rd., Trenton 8, N. J., and The Merryman Company, Sparks, Md.

JULY

July 28. Tri-State Guernsey Breeders 10th Anniversary Sale, Purebred Livestock Sales Pavilion, Bristol, Va. Sale managed by the Stewart Rivers Sales Service, Fredericksburg, Va.

AUGUST

Aug. 1. Mid Summer Sale, Fairgrounds, Durham, Conn. Sale managed by Seath and Shultz Sales Service, Peterborough, N. H.

Aug. 16. 11th Tidewater Guernsey Breeders Consignment Sale, Northern Neck Fairgrounds, Warsaw, Va. Sale managed by the Stewart Rivers Sales Service, Fredericksburg, Va.

Aug. 21. Orangeburg Sale, Rivelon Sales Pavilion, Orangeburg, S. C. Sale managed by the Salley Sales Service, Orangeburg, S. C.

Aug. 27. 21st Virginia Guernsey Sale, Atlantic Rural Exposition Grounds, Richmond, Va. Sale managed by The Merryman Company, Sparks, Md., and the Stewart Rivers Sales Service, Fredericksburg, Va.

Aug. 29. Reduction Sale, managed by The Merryman Company, Sparks, Md.

SEPTEMBER

Sept. 3. Mississippi State Sale, managed by the Coarsey Sales Service, Box 358, Trion, Ga.

Sept. 6. South Carolina State Sale, Columbia, S. C. Sale managed by the South Carolina Guernsey Cattle Club, 114 Brookside Rd., Spartanburg, S. C.

(Please turn to page 506)

BLUFF VIEW Farm
Dallas TEXAS
ROUTE 5, BOX 100, DALLAS, TEXAS

WE PROUDLY PRESENT OUR FIVE ALL-AMERICAN NOMINATIONS FOR 1955

Honorable Mention Bull Calf

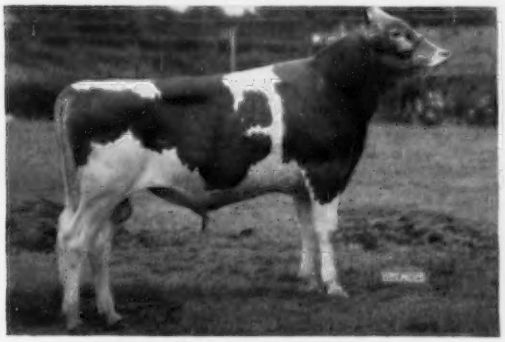

WILGORLAN FARMS SATURN
1st Bull Calf and Jr. and Gr. Ch., Tenn. Valley; 1st and Jr. Ch., Ozark Empire, Mo., Pan-American; 1st at Mid-South and Tenn.

Honorable Mention 4-Year-Old

WILGORLAN FARMS SALLY
1st 4 Years and Sr. and Gr. Ch., Pan-American, Tenn. Valley, Tenn.; 1st and Res. Ch., Mid-South; 2nd and Res. Ch., Missouri.

Honorable Mention
Produce of Dam
of
WILGORLAN FARMS SUCCESS

1st Produce of Dam, Tenn., Tenn. Valley, Mid-South, Pan-American; 2nd Ozark Empire.

OUR TWO HOME-BRED BULLS

BLUFF VIEW GOLDEN ANSON
1st 2 Yrs., Sr. Ch., Tenn. Valley; 1st Ozark Empire, Mo., Ind., Tenn.; 2nd Mid-South and Pan-American.

BLUFF VIEW LIL-ANSON
1st Sr. Yr. Bull, Mo., Ozark Empire, Tenn. Valley, Pan-American; 2nd Ind., Tenn., Mid-South.

If you are in need of a young sire with an inheritance for type and production we will be happy to send pedigrees and prices on request.

J. T. LIVELY & SON, Owners
JOE M. DANIEL, Manager
HOMER MORRIS, Herdsman

BLUFF VIEW FARM
11200 DENTON DRIVE—DALLAS, TEXAS

Kansas Inter-Breed Council Honors Karl B. Musser as a Kansas Dairy Leader

Karl B. Musser

KARL B. MUSSER, a 1911 Kansas State College dairy husbandry graduate from Abilene, and executive director of The American Guernsey Cattle Club, was cited on February 7 by the Kansas Inter-Breed Council as a "Kansas Dairy Leader." Mr. Musser's honor was announced at the annual dairymen's dinner, held in connection with Kansas State College's 88th Farm and Home Week program.

Karl B. Musser is only the fourth Kansan to be so honored by the Council, which represents all dairy cattle associations in the state. Other Kansans honored included James W. Linn, extension dairyman, named in 1952, W. H. Mott, Herington, named in 1954, and James Fitch, now head of the University of Minnesota dairy department, named in 1955.

Mr. Musser's citation reads:

"Certificate of Honor for Kansas Dairy Leaders.

"For reflecting distinction on his native state of Kansas and his alma mater, Kansas State College, through national recognition for his contributions to the dairy industry.

"For being selected the eighth living man whose portrait is hung in the gallery of the Dairy Shrine.

"For having served the world's second largest dairy cattle breeders' organization, The American Guernsey Cattle Club, for 35 years as fieldman, secretary-treasurer, and executive director and treasurer.

"For advancing the breeding of dairy cattle by effecting more extensive and general use of production testing, type classification, score cards, and models.

"For developing the nation's extensive and effective milk marketing program by a breed association.

"For contributing to agricultural journalism as editor of the Guernsey Breeders' Journal and as a writer who critically appraised issues and their effects on the rights of the common man.

"For being a good neighbor in his home community through many years of service as church officer, bank director, school board member, and service club leader.

"For exemplifying the breadth of vision, the high moral principles, and the fearless and impartial judgments that mark a great man. Karl B. Musser has been selected by the members of the Kansas Inter-Breed Council as the fourth Kansas dairy leader to receive this honor."

Calendar . . .

(*Continued from page 504*)

Sept. 12. Western New York 10th Annual Sale, Fairgrounds, Little Valley, N. Y. Sale managed by the New York State Guernsey Breeders' Co-Op., Inc., 1606 E. Erie Blvd., Syracuse N. Y.
Sept. 15. Important Sale to be announced.
Sept. 25. Orangeburg Sale, Rivelon Sales Pavilion, Orangeburg, S. C. Sale managed by the Salley Sales Service, Orangeburg, S. C.
Sept. 28. New Hampshire State Sale, managed by Seath & Shultz Sales Service, Peterborough, N. H.

OCTOBER

Oct. 13. Maine State Sale, Maine Breeding Farm, Augusta, Maine. Sale managed by Seath & Shultz Sales Service, Peterborough, N. H.
Oct. 13. 25th Annual Indiana Fall Sale, Fairgrounds, Lafayette, Ind. Sale managed by the Indiana G. B. A., 412 Robertson Bldg., Lafayette, Ind.
Oct. 15. Franchester Sale, West Salem, Ohio. Sale managed by The Merryman Company, Sparks, Md.
Oct. 16. Ohio Classic Sale, managed by the Ohio G. B. A., Wooster, Ohio.
Oct. 18. The First Butterfat Consignment Sale, Clinton, N. J. Sale managed by The Garey Cattle Sales, Morrisville, Pa.
Oct. 19. New Jersey State Guernsey Sale, Glenburnie Farm, Trenton, N. J. Sale managed by the Pate Sales Company, 2064 Lawrence Rd., Trenton 8, N. J.
Oct. 25. 18th Pennsylvania State Sale, Lancaster, Pa. Sale managed by the Pennsylvania G. B. A., P. O. Box 491, Harrisburg, Pa.
Oct. 30. Orangeburg Sale, Rivelon Sales Pavilion, Orangeburg, S. C. Sale managed by the Salley Sales Service, Orangeburg, S. C.

DECEMBER

Dec. 4. Orangeburg Sale, Rivelon Sales Pavilion, Orangeburg, S. C. Sale managed by the Salley Sales Service, Orangeburg, S. C.

Meetings and Shows

MARCH

March 10. Finger Lakes G. B. A. Annual Meeting, Springside Inn, Auburn, N. Y., 12:00 noon.
March 10. New Jersey G. B. A. Spring Meeting, "Panel on Milk," Forsgate Country Club, Jamesburg, N. J.
March 12. Cumberland County, Pa., G. B. A. Annual Meeting.
March 13. Bucks County, Pa., G. B. A. Meeting, Grange Hall, Buckingham, Pa.
March 14. Franklin County, Pa., G. B. A. Annual Meeting.
March 15. Somerset County G. B. A. Annual Meeting, Fire Hall, New Centerville, Pa.
March 16. Maryland G. B. A. Annual Meeting, Francis Scott Key Hotel, Frederick, Md., 10:00 a. m.
March 16. Western Massachusetts G. B. A. Ladies' Night, Congregational Parish House, Belchertown, Mass.
March 19. Farm and Home Week, Cornell University, Ithaca, N. Y.
March 22. New York State PDCA Annual Meeting, Statler Hall, Cornell University, Ithaca, N. Y.
March 22. Minnesota State G. B. A. Meeting.
March 24. Wayne County, N. Y., Guernsey Club Annual Tour to Greystone Farm, Auburn, N. Y.
March 24. Ohio G. B. A. Annual Meeting, Olentangy High School, Olentangy, Worthington, Ohio, 10:30 a. m.
March 24-28. Grand National Junior Livestock Exposition, Cow Palace, San Francisco, Calif.
March 26. Connecticut G. B. A. Annual Meeting, Waverly Inn, Cheshire, Conn.
March 26. Mercer County, Pa., G. B. A. Annual Meeting.
March 28. Virginia G. B. A. Annual Meeting, Weyanoke Hotel, Farmville, Va., 10:30 a. m.
March 28. Essex County, Mass., Annual Meeting.

MISSOURI DISTRICT MEETINGS
(10:00 a. m.)

March 1. District 2, M. F. A. Hall, Kirksville.
March 2. District 1, R. E. A. Bldg., Palmyra.

APRIL

April 2. (Week of). Maine Farm and Home Week, Orono, Maine. Guernsey meeting afternoon of April 5.
April 3. New Hampshire G. B. A. Annual Meeting, Town Hall, Boscawen, N. H.
April 11. Massachusetts G. B. A. Annual Meeting, Maridor Restaurant, Rt. 9, Framingham, Mass.
April 12. Rhode Island G. B. A. Annual Meeting, Fore & Aft Restaurant, Hope St., Warren, R. I.
April 12. Wayne County, N. Y., Guernsey Club Annual Banquet, Presbyterian Church, Sodus, N. Y.
April 14. Mohican G. B. A. Annual Meeting, Oneonta, N. Y.
April 14. California Guernsey Cattle Club Annual Meeting, Capitol Inn, Sacramento, Calif.
April 14-20. Panhandle-Plains Dairy Show, Plainview, Texas. Guernseys will be judged on April 20.
April 18. Western Massachusetts G. B. A. Meeting, El Greco Restaurant, Easthampton, Mass.
April 21. New Jersey Youth Judging School and Calf Sale for 4-H and FFA, Woodacres Farm, Princeton, N. J.

MAY

May 5. New Jersey G. B. A. Field Day and Judging School, Mulhocaway Farm, Clinton, N. J.
May 9. Annual Meeting of The American Guernsey Cattle Club, Bellevue-Stratford Hotel, Philadelphia, Pa.
May 12. Western Massachusetts G. B. A. 4-H Judging Contest, Grinnell Arena, University of Massachusetts, Amherst, Mass.

JUNE

June 8. Southern Maine Parish Show, Fairgrounds, Lewiston, Maine.
June 9. Eastern Maine Parish Show.

JULY

July 3-6. Royal Show, Newcastle upon Tyne, England.
July 28. 3rd Annual Youth Fair, Old Sturbridge Village, Sturbridge, Mass.

AUGUST

Aug. 17. New Jersey G. B. A. Annual Guernsey Show, State Fairgrounds, Trenton, N. J. Dave Younger, official judge.

ADOHR FARMS

CAMARILLO · VENTURA COUNTY · CALIFORNIA

FIVE CONSECUTIVE CLASS LEADING RECORDS

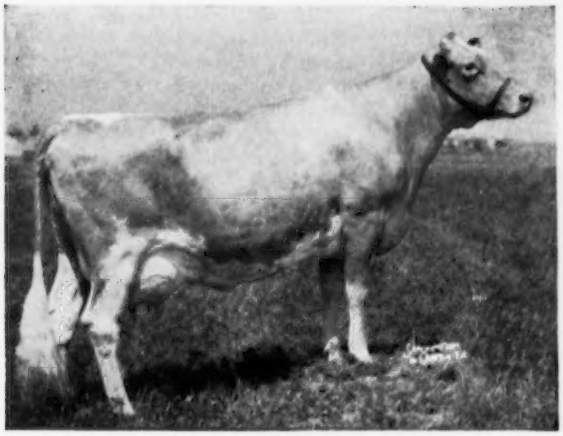

SUNNY ACRES SURROGATE'S SUSAN
12071—640—Jr2—365—2x
*14690—*747—Jr3—305C—733 T.M.
20220—*1093—Sr4—365
22476—*1198—5yrs—365C
21735—*1170—7yrs—365C
***22278—*1194—8yrs—365C** (pending)
6th in fat, 9th in milk

OUR HORNET BULL IS REALLY SIRING PRODUCTION

FRANCHESTER KING'S HORNET
1st Aged Bull, Sr. & Gr. Ch., California, Stanislaus Dist., So. Calif., Santa Barbara Co., Los Angeles Co. and Ventura Co.
Sire: **FRANCHESTER KELLA'S KING, AR**
The LADY AUGUSTA family
Dam: **FAIRLAWN K. GAY LEVITY**
(E '50 '55)
17244—845—7yrs

A Class Leading HORNET Daughter

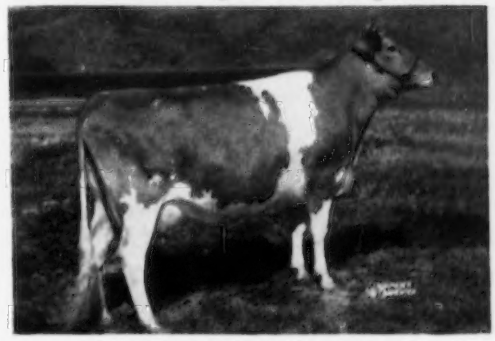

ADOHR HORNET'S CREAMELLA
12973—*714—Jr2—305C—3x
(pending) 4th place for fat

Another HORNET daughter, **ADOHR HORNET'S ROSETTE**, just finished with **15729—806—Jr2—365C** (pending).

A HORNET SON . . . **ADOHR HORNET CELEBRATION**, 1st prize Senior Yearling Bull and Junior Champion at the Cow Palace, 1955. Celebration was also Honorable Mention All-American Senior Yearling, 1955.

Our Junior Yearling Bull — **ADOHR PRINCE ROYAL** was also selected as Honorable Mention All-American Junior Yearling, 1955.

HORNET has proved himself to be a sire of both production and type.

T. A. KNIGHT, *Manager* • J. L. ELLIOTT, *Superintendent* • R. A. McGURER, *Herdsman*

This is what is happening in our breed!

... Chat ...

The program of the VIRGINIA STATE DAIRYMEN'S ASSOCIATION lists 27 Guernsey herds that completed herd averages on DHIA test of over 400 lbs. of fat. High Guernsey herd was that of MRS. ASHLEY M. PADDOCK, The Plains, with a production of 10563 lbs. of milk and 511.9 lbs. of fat on 40.02 cows. This was the fifth high herd in the state on 2x milking for all breeds.

MR. AND MRS. OLAF HEGGENESS, herdsman for Kenneth Price at Price's Guernsey Dairy, Port Orchard, Wash., are proud parents of a son, Paul John Chris, born on January 3.

JOE GRABER, who has a 100 per cent GOLDEN GUERNSEY dairy and is using milk from 13 purebred Guernsey farms, is building a new processing plant on the main thoroughfare at Hutchinson, Kansas.

Classification Schedule

The following classification schedule is arranged by field territory. For application blanks to have your herd classified, and for classification rules, write to The American Guernsey Cattle Club.

All registered Guernsey cows that have freshened are eligible to be classified. It is not required that they either be on official test or have an official record. On herd reclassifications, the owner is required to present all eligible cows not previously classified, and all cows under eight years of age last classified either Very Good or Excellent. If your herd is to be part of a County or District classification program, and eligible for the lower fee, show this on your application.

Fees are $3.00 per cow, with a minimum charge of $25.00 per herd. If 75 or more cows are classified in one day in a county or district program, the fee is $2.00 per cow with no minimum herd fee. The $2.00 will also apply to an individual herd when 75 or more are classified.

To facilitate the national fieldman arranging his classification itinerary, it is requested that your application be postmarked at least 30 days before the classification schedule. Schedules are subject to cancellation if there is not a sufficient number of applications received.

Dates	*Territory*	*Field Representative*
March 5-17 Nov. 12-21	Florida, Georgia, North Carolina, South Carolina	C. J. Jacobs
March 26-April 4	Arkansas, Kansas, Missouri, Oklahoma, Texas	Tim C. Main
April 9-21 Sept. 10-22 Dec. 3-15	Delaware, District of Columbia, Maryland, New Jersey, Pennsylvania, Virginia, West Virginia	A. M. MacKay
April 30-May 6 May 10-12 Oct. 15-27	Illinois, Indiana, Michigan, Ohio	Max L. Dawdy
May 21-June 2	Arizona, California, Colorado, New Mexico, Nevada, Utah	A. Wendell Fuhriman
June 4-9	Idaho, Montana, Oregon, Washington, Wyoming	Elmer J. Meadows
June 18-30 Oct. 22-Nov. 3	Connecticut, Maine, Massachusetts, New Hampshire, New York, Rhode Island, Vermont	Joseph Pendergast
July 9-21 Oct. 4-13	Iowa, Minnesota, Nebraska, North Dakota, South Dakota, Wisconsin	George W. Chambers
Oct. 29-Nov. 3	Alabama, Kentucky, Louisiana, Mississippi, Tennessee	Ballard K. Bennett

Davis New Ohio Field Representative

HOWARD R. DAVIS, JR., has resigned his position as Assistant Western Pennsylvania Fieldman, and effective March 1, 1956, he starts his work as Field Representative of the Ohio Guernsey Breeders' Association.

"Howie" was born and raised in Williamsport, Pa., and was graduated from the Williamsport High School in 1947. In September of that year he entered Pennsylvania State College, majoring in Dairy Husbandry. While attending this institution he was a member of Alpha Zeta Fraternity, the Penn State Dairy Science Club, and the College's 1950 Dairy Cattle Judging Team. He spent the summer months working at Mt. Ararat Farms, Port Deposit, Md., where he traveled with their show herd during the summers of 1949 and 1950.

After being graduated from Penn State in 1951, he was employed by Dunwalke Farm, Inc., Far Hills, N. J., until being drafted into the Army in October of that year. Serving in the Medical Corps, he spent 13 months in Korea and was awarded the United Nations Ribbon and the Meritorious Unit Citation before being discharged in October, 1953 Howie has served as assistant fieldman in Western Pennsylvania for the past year. On December 29, 1954, he was married to Mary Louise Metzger of Williamsport, Pennsylvania.

During his stay in Pennsylvania he built up a host of Guernsey friends, and all wish him well in his new position with the Ohio Association.

Howard R. Davis, Jr.

1955 National Grand Champion

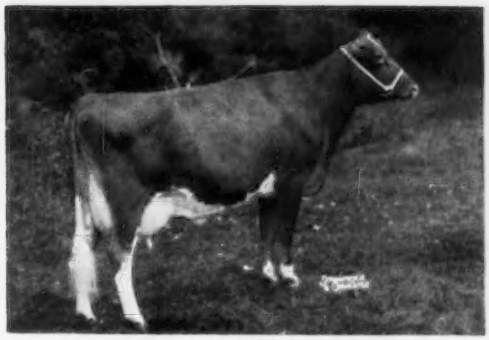

CHAR-LANE E. NANCY
All-American 2-Year-Old, 1954
All-American 3-Year-Old, 1955
Now on test, 8710—400—Sr3 in 154 days—2x

The Rolling Acres herd was founded in 1940 with a group of foundation females from the better farmer-breeders in Wisconsin. Boulder Bridge Galahad (Boulder Bridge Matchmaker—Minnewashta K. Honoria) was selected as a foundation herd sire. He sired a great group of dairy cows with lots of production. Several sons of his also saw limited service.

Langwater Valerian (Langwater Valencian—Labelle of Langwater) and Boulder Bridge Scotsman (Boulder Bridge Design—Douglaston Lady Lucy) were purchased in partnership with Rosewood Farms. Valerian is now a proven sire (+ 747 M and + 8 F on first 19 daughter—dam comparison) and has sired exceptionally good production. Several Valerians as 4 and 5-year-olds have milked over 60 lbs. on 2x. One of his oldest daughters, Norgert's Val. Queenida now has two Class Leading records, *13340—576—Jr2—305C—2x, Class Leader 3rd in milk, *14237—624—Jr3—305C—2x, Class Leader 8th in milk.

The Scotsman daughters are also showing real production and he soon will be a proven sire. Two of his oldest daughters are: Norgert's S. General's Dewdrop, 10552—606—Sr2—305—2x (pending); Norgert's Scotsman Dewdrop, 10220—538—Sr2—305C—2x.

Foremost Quantity's Royal was purchased by Rosewood Farm and Rolling Acres in 1951 for the top selling bull at The Guernsey Sale, 4th high bull of the year ($11,000). The production of his 2-year-olds has been outstanding. They have stretch, scale, and very pleasing udders.

Top females have been added from time to time and among these are Boulder Bridge Quebec, Excellent, 15731—765—5yrs—365; Lockshore Prince's Diamond, Excellent, 20455—1029—5yrs—365—3x; Shirley of The Annadale, VG, 15744—804—5yrs—365—2x; Valleyland Paulette, Excellent, 17580—824—8yrs—365—2x (pending); Char-Lane E. Nancy, Excellent, on test now, 8710—400—Sr3—2x in 154 days; Leeside Champion Solitaire, Excellent, 16980—882—5yrs—365—3x (pending); Cardinal Sue of Nimble Lane, Excellent, on test now, 8260—394—7yrs—2x in 121 days.

Several outstanding cow families have been developed in the Rolling Acres herd. Among them are the Queenida, Dewdrop, Diamond and Shirley families.

Since the founding of the herd a testing program has been carried on DHIA along with the AR Herd Test. We have recently started HIR so that we can have an official record on each cow every year.

We have followed a classification program. On the last classification we had 3 Excellent, 31 VG and 46 D.

In 1955 we exhibited at the major shows for the first time with most pleasing results.

We are very pleased with our Guernseys and their performance for us.

Bull calves are saved from only the top of the herd and if you are interested in a future herd sire be sure and visit Rolling Acres. You are always welcome.

GRAYCE FARMS

DALTON — REGISTERED GUERNSEY CATTLE — PENNA.

ROBERT Y. MOFFAT, OWNER

FARMS AT FLEETVILLE, LACKAWANNA COUNTY . . . WILLIAM K. HEPBURN, JR., MANAGER

Fairlawn Actor's Foremost

This richly bred young sire, whose star-studded pedigree combines many of the breed's greatest animals, is now available for use in your herd. We are now in a position to furnish either fresh or frozen semen, and complete details are listed below.

Actor's Foremost is surrounded in his pedigree with great individuals, and their accomplishments are many. To mention a few: Mixter Faithful, his great great granddam, appears many times in his pedigree. She was the dam of Mixter Hardwick, he the grandsire of Bright Lad's Actress, Excellent at 13 years with 19146—980—C. Mixter Faithful was also the dam of the great cow Valor's Faithful, and she in turn the dam of the great sires Foremost Prediction and Foremost Royal Valor. Superb's Faithful was the first Guernsey cow to ever make three consecutive 1000 lb. fat records and is a maternal sister to Valor's Faithful and the dam of Foremost Quantity, the granddam of Actor's Foremost. Quantity is by Foremost Royal Valor and she was the Liebers Trophy winner in 1953 and classified Excellent in 1955 at 15 years of age. Foremost Royal Valor is also the grandsire of the great show cow, Hagan Farms Merry Song, she is the only cow of our breed to ever have won at the National Dairy Show as a 2-year-old, 3-year-old, 4-year-old, 5-year-old, being Grand Champion as a 3, 4, and 5-year-old. Many other great cows, such as Foremost Lida, Langwater Country Blossom, Foremost Labelle (a paternal sister to Lida), Foremost Perfect Lady (a maternal sister to Foremost Acme, the sire of Foremost Footprint), have a place in the pedigree of Actor's Foremost. Such great sires as Foremost Footprint, Foremost May Royalty, at Dinsmore; Foremost Hermes, May Royal's Valor, Foremost Superb, Hardwick's Bright Lad, Green Meadow Coronation King, and many others that appear in his pedigree, have proven their ability to transmit many of the desirable characteristics that our breed needs today. High year after year production, combined with dairy character, size, longevity, along with continued popularity in the sales and show ring.

This all adds up to more progress and profit for your herd by using FOREMOST on either plan as described below:

FROZEN SEMEN PLAN:

1 to 5 cows in calf at $50.00 each, next 10 cows in calf at $25.00 each; all in excess of 15 cows in calf at $10.00 each.

Grayce Farms guarantees safe delivery of the semen, and we are now in a position to furnish a Frozen Semen Storage box to our customers which simplifies the handling of frozen semen and should result in unusually good conception if the few simple rules of caring for the semen are followed. Just add 8 to 10 pounds of dry ice per week to the storage chest.

The Frozen Semen Storage Chests are available for $125.00 F.O.B., Easton, Pa. They are capable of holding up to 100 vials.

FRESH SEMEN PLAN:

Yearly Plan: We will ship 8cc of semen (50) times during any 52 weeks on a once a week schedule. Breed as many cows as you wish. Yearly rate $1,000.

Monthly Plan: We will ship 5cc of semen (4) times in any 30 day period on a once a week schedule. Breed as many cows as you wish. Monthly rate $200.00.

Individual Mating: We will ship semen for any individual matings at $75.00 per cow in calf, plus shipping charges.

Send now for pedigree and further details.

HIS SIRE'S DAM

BRIGHT LAD'S ACTRESS
(E at 13 yrs.)
11915—584—G
19146—*980—Jr4—365
National Record when made, now 6th place.

HIS SIRE

FAIRLAWN PEERLESS ACTOR AR
Sold for $10,000, 1953. 41 PR sons, 64 AR daus., 1 over 900, 8 over 800, 18 over 700, 36 over 600, 48 over 500 lbs. fat; 53 daughters classified, 8-E, 23-VG, 16-D. Sire: Green Meadow Peerless, AR. Dam: Bright Lad's Actress, E '47 at 13 yrs., 19146—*980—Jr4—365.

HIS DAM

FOREMOST FOOTPRINT'S QUANTITY
(VG '51 '53 '55)
Sold for $13,000, 1953. 13216—567—Jr2—365, 17944—794—Sr3—365, 20983—956—6yrs—365; 2 AR daus., Quality and Fairlawn Superb's Faithful, 15777—764—Jr2—365.

HIS GRANDDAM

FOREMOST QUANTITY
8 records av. 17236—786, 2 included are 17978—861—DD, 18288—874—B. Winner of the Liebers Trophy, 1953; 3 AR daus.

Brucellosis Cert. 18737 — VISITORS WELCOME — T. B. Accredited No. 163277

The Secretary's Page

By

Robert D. Stewart

Milking Parlors

At most meetings of Guernsey clubs, and other dairy groups, an important topic of discussion is, "What are the most efficient practices to use in dairying under today's existing conditions?" Milking parlors, pipeline milking and bulk tanks are being considered by Guernsey breeders everywhere.

There seems to be a very general misunderstanding about milking parlors in different sections of the country. The prevalent definition that most dairymen have is one, two, or more stalls arranged in tandem, and generally with a pit. This is in error, because milking parlors also include stalls abreast, either on one side of the barn or on both sides. This type of milking parlor is most commonly used in California. Breeders of registered Guernsey cattle who are using this type of milking parlor feel that the cows have ample time to eat all of their feed, because they are in the milking parlor for a longer period of time than when in the tandem type parlor. However, while many breeders feel that this is an advantage, the tandem type has also been used very successfully.

A few years ago we had the privilege of visiting Old Adobe Ranch, Petaluma, Calif., owned and operated by Ray Gambonini and his family. The objective of this visit was to determine how the use of pipeline milking in a milking parlor could be adapted to official testing. We witnessed a most efficient operation. The Old Adobe milking parlor was comprised of 32 stalls, 16 on a side, with the cows' heads facing to the center. Two men milked and fed approximately 132 registered Guernseys—one man operating the four milking machines and the other man feeding and preparing the cows. The herd was on HIR test and made several class leading records that year, and averaged over 500 lbs. of fat.

Keep In Tune With The Times

With changing conditions in dairying, and agriculture in general, it appears that today, and in the future, Guernsey breeders must constantly be aware of the most efficient dairy practices and adopt those which will bring more net income to the operation at the end of the year.

The future will provide an expanded market for milk from the Guernsey cow. The latest census estimates that the population in the United States in 1975 will be 228,500,000 persons, an increase of 63.3 million in a 20-year period. The future for our breed, and sales under the trade-mark program of Golden Guernsey, Inc., look excellent. Agriculture and dairying rightfully require efficient and progressive methods. Let's keep ours in tune with the times.

OLD ACRES R. FAITH
5 Times Excellent
12669—701—Jr3—365—2x

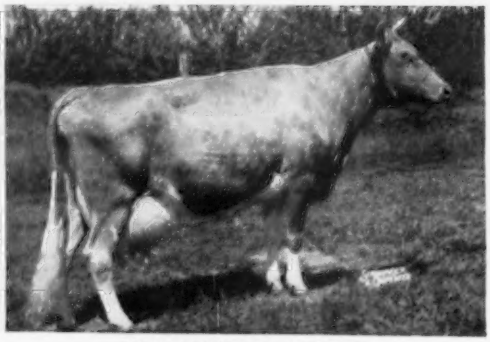

OLD ACRES R. URANIA
3 Times Excellent
13391—688—Sr3—365C—3x

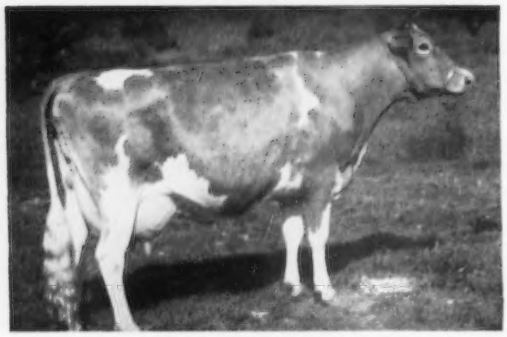

REX'S IRIS
3 Times Excellent
13528—678—Jr4—365—3x

The Rosemount Rex Story

By

Charles F. Rogers
Randolph, New York

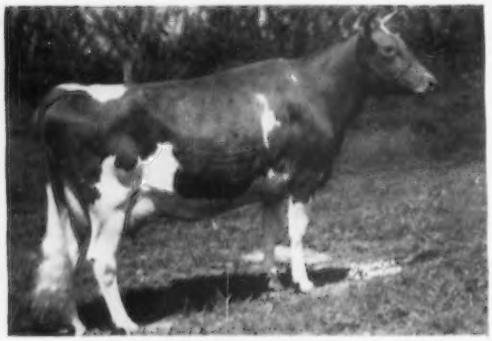

REX'S FAIRETTA
Excellent 1953
13735—717—Jr4—365C—3x

OLD ACRES R. JEANETTE
15745—751—Sr3—305C—3x

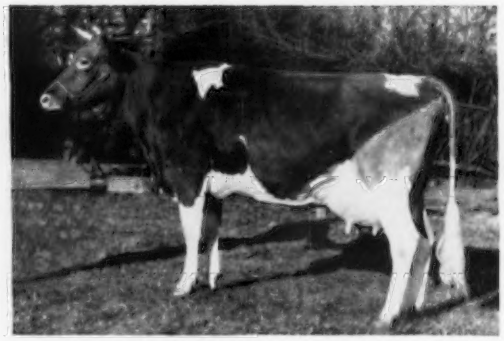

OLD ACRES R. MARGIE
18853—828—Sr3—365C—3x

"A BULL sired by Green Meadow Mahomet out of a 660-lb. two-year-old, a real dairy fellow. Dam on test and doing very well. Price $250."

The bull calf, described thus by Floyd Hartzell, Superintendent of Rosemount Farm, Sharpsburg, Pa., in a letter written November 12, 1936, to Ronald Wilson, Caledonia, N. Y., was Rosemount Rex, destined to become the most popular Guernsey sire in the history of Western New York.

Green Meadow Mahomet was one of the better breeding sons of Green Meadow Coronation King and full brother to the 19093-lb. Green Meadow Minuet.

The 660-lb. two-year-old was Rosemount Poinsetta, that later went to McDonald Farms where she, and a younger full sister to the bull described, McDonald Farms Coquette, have been highly regarded brood cows.

Among the four calves listed in the letter was a son of Green Meadow Rosamond, priced at $1,000.

Upon visiting Rosemount, Harold Wilson decided that he preferred the "Poinsetta" son, later purchasing the calf and soon reselling it to the Tri-County Circuit of the Genesee County Guernsey Bull-proving Association, comprised of Hubert Johnston, Nunda; G. B. Richards and Sons, Perry; Harold Wilson, Caledonia, and Fred Woods, Wyoming. It was agreed that the bull should be moved every 12 months.

Rosemount Rex developed into a long, deep bull of medium height. He had good balance, with a strong top and clean throat and neck. Approaching the true type weight of 1,700 lbs. he was not easy to fault except in the hind legs. He was particularly noted for his fine disposition.

The typical "Rex" yearling appeared to be compact, and many of the daughters started rather slowly as two-years-olds. It was as aged cows that the Rexes really came into their own with their refined heads, long slender necks, tremendous bodies, capacious udders and dense network of large tortuous veins. They possessed striking uniformity and very closely approached the breed type standard in size. The Rexes are noted for their kind dispositions, voracious appetites and ability to milk.

The two principal weaknesses to be found in the "Rex" daughters are a lack of straightness in the hind legs and too much depth of udder.

The saddest part of the "Rex" story is that the bull was born 10 years too soon, as he sired exactly the kind of cow that the breeder of the fifties is looking for: the angular, roomy, clean-cut cow that produces large quantities of slightly below breed average test milk.

At first, fate was unkind to "Rex." Many of the cows to which he was mated were grades, the Richards had a serious outbreak of Bang's, and Harold Wilson was very high, and rightly so, on Cornell Royal Calculator.

And then, in 1944, came the brand of the minus proof. In the fifties, breeders are gradually coming to realize that cattle cannot be bred by mathematical formulae, no matter how interesting those formulae may be, but in the forties the minus proof was almost as alarming as the smallpox.

Nothing better indicated the true stature of Rosemount Rex than the ability to carry the stigma of the minus proof as he slowly rose to his rightful place as one of the most potent transmitters of production in the history of the Guernsey breed in Western New York.

In the late forties, "Rex" received several fortunate breaks. Clarence Hepburn bought a few "Rex" daughters for Open Hearth and became so favorably impressed with them that he became the foremost "Rex" booster. Elmer Ash bought two daughters at the Richards' dispersal and one at the fourth Western New York Sale for White Hall. Under his skillful handling each made a large record. And at the Marsh Farms, in Canandaigua, the foundation was being laid for the most sensational chapter in the "Rex" story.

Daughters Have High Classification

The event, however, that made Rosemount Rex was the acceptance of classification by The American Guernsey Cattle Club. Every classifier has worked with the "Rex" daughters, and each has been tremendously impressed by them, with the result that four have classified Excellent, 10 Very Good, four Desirable and one Good. Their over-all average of 87.5 per cent on 19 daughters classified in seven herds is one of the breed's most remarkable classification achievements.

That they more than earned the 87.5 per cent average is shown by the fact that the 19 daughters averaged 86.3 per cent in General Appearance, 90.8 per cent in Dairy Character, 89 per cent in Body Capacity, and 87 per cent in Mammary System.

The Rexes were weakest in the hind legs and shoulders, with averages of 82 per cent and 83.8 per cent respectively.

In all other sections of the breakdown they averaged in the Very Good range, with 87.5 per cent in fore legs, 85.7 per cent in rump, 86.7 per cent in fore udder, 88.8 per cent in rear udder and 85 per cent in teat placement.

Two of the Excellent daughters, Old Acres R. Faith and Old Acres R. Urania, were bred by G. B. Richards and Sons. The other two, Rex's Iris and Rex's Fairetta, were bred by Harold Wilson. Each has been in the Open Hearth herd, Ontario, for many years.

One day, William Brooks, head of the type committee of the Canadian Guernsey Cattle Club, and the author stood at the end of one of those long rows at Open Hearth when Mr. Brooks suddenly exclaimed, "There is a cow with the kind of ribbing that a cow should have." Far down the line he had spotted what many consider to be the most beautiful "Rex" daughter, Old Acres R. Faith, from a granddaughter of Highland Royal Prince. With her long slender neck, deep symmetrical body, tight capacious udder and highly developed veining, the 701-lb. five times Excellent "Faith" is truly one of the breed's most impressive cows.

A daughter placed second in the three-year-old class at the 1954 New York State Fair and a son is in service at the New York State Artificial Breeders' Co-operative stud at Ithaca.

Closely pressing "Faith" is Old Acres R. Urania from a daughter of Rockingham Brilliant's Slogan. "Urania" has extreme dairy character, unusual body and udder capacity, and unsurpassed symmetry. She has six large records, classified Excellent at nine, 11, and 13 years, and was reserve grand champion at the 1947 Royal Winter Fair. A daughter has a 553-lb. senior two-year-old record, a son is in service at Open Hearth, and another son, formerly in service in the J. Howard Pratt herd at Albion, has just had a daughter finish with 501 lbs. of fat in DHIA as a two-year-old.

While "Rex" appears to be one of those rare bulls that nicks well with many different bloodlines, he was particularly prepotent when mated with daughters of Cornell Royal Calculator. His other two Excellent daughters are of this cross.

Rex's Iris was purchased by Open Hearth from Harold Wilson for $1,500. In 1949 she was classified Excellent and placed second in the four-year-old class at the New York State Fair and second in the aged cow class at Hamburg while in the process of making a record of 13528 lbs. of milk and 678 lbs. of fat. She again classified Excellent in 1950 and 1952. One of her sons is in service at the Ithaca stud and another placed second in the bull calf class at Syracuse in 1953.

"Iris," a strong cow with good width and depth, is one of the best rumped and best legged cows that "Rex"

sired. While she thrice classified Excellent in Dairy Character, she is not the equal of either "Faith" or "Urania" in this department.

Rex's Fairetta, a daughter of Calculator's Fair Lady, holds the distinction of being the highest animal ever sold in the Wayne County Sale series. She was purchased for $2,000 by Open Hearth, with James M. McDonald, Cortland, and Stanley Baker, Lyndonville, the contending bidders.

Although "Fairetta" does not have quite the depth , balance and symmetry shown by the other Excellent daughters, she was good enough to classify Excellent at eight years of age. She is one of the very best uddered Rexes, with exceptionally good teat placement. A son has been used at Open Hearth and another was second bull calf at Syracuse in 1951.

Fairetta's full sister, Rex's Fair Jane, was purchased for $500 in the 1941 Cayuga County Sale by Vere Culver for Donaldson Brown, Port Deposit, Maryland. At Mt. Ararat she made a 3x record of 13589 lbs. of milk and 631 lbs. of fat as a junior three-year-old.

REX'S FULL SISTER

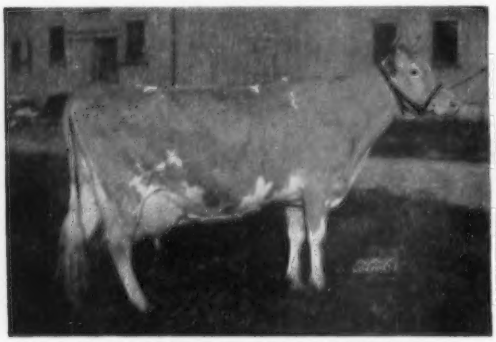

McDONALD FARMS COQUETTE
2 Times Excellent
13928—708—Jr2—365—2x

HIS SIRE'S FULL SISTER
GREEN MEADOW MINUET
19093—864—6yrs—365—3x

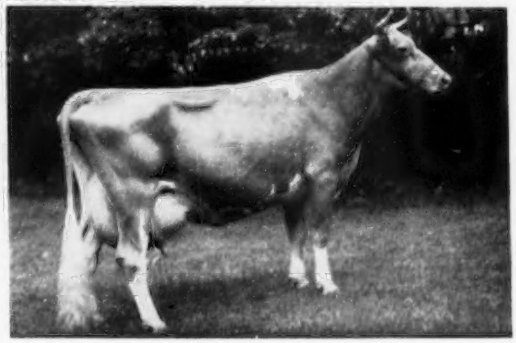

High Producing Daughters

Rosemount Rex sired so many heavy producing daughters, tested and untested, that it is impossible to choose the top four with absolute certainty. Undoubtedly, among the heaviest producers are Old Acres R. Margie, Old Acres R. Jeanette, Rex's Labelle, and Rex's Lily. Again we have a perfect balance between the Richards and the Wilson herds.

Old Acres R. Margie, the highest record "Rex" daughter, was purchased as a bred heifer for $1,000 at the Richards' dispersal in 1948 by White Hall Farm, Brockport. She topped the sale, and Elmer Ash gives Fred Gordon credit for spotting the heifer. Later, "Margie" was sold for $1,375 to Paul Fritz of Geneva.

Mr. Ash describes "Margie" as a rather short-legged, deep-bodied cow, very straight and smooth, with a good rump and shoulder. Her dam was a granddaughter of Highland Magellan. On DHIA she made over 500 lbs. on 2x as a two-year-old. Freshening the second time as a senior three-year-old she made an AR record of 18853 lbs. of milk and 828 lbs. of fat, 365C—3x.

Margie's record as a transmitter is excellent. Her first daughter sold for $800 and made over 600 lbs. on 2x. Her second daughter sold for $750 and made over 600 lbs. on 2x. Her third daughter sold as a calf for $625, going to a California breeder. Her fourth calf, a son, sold for $1,300.

Like her sire, Old Acres R. Jeanette, from a granddaughter of Valor's Climax, has lived a nomadic life. Sold as a calf for $145 to Lloyd Ioset, Baldwinsville, she topped the fourth Western New York Sale at $675 as a bred heifer, going to White Hall. With no extra care whatever she proceeded to make a DHIA record of 12840 lbs. of milk and 635 lbs. of fat in 354 days on 2x. Freshening with only six weeks rest she was put on AR test. Immediately she began hitting a class leader pace. When five months along on her record, she was sold for $1,575 to Althea R. Clarke, Angola, where she completed a record of 15745 lbs. of milk and 751 lbs. of fat, 305C—3x. This record made her fourth in milk and seventh in fat in her class.

Elmer Ash describes "Jeanette" as a rather long-legged cow of extreme dairy type, an easy milker and a good feeder. After spending a lifetime working with heavy producing cows of two breeds, Mr. Ash concludes the description of the cow as follows: "I will always consider 'Jeanette' one of the greatest producers I ever handled."

As her first five calves have been males there is yet no way to gauge the cow's transmitting ability. "Jeanette" is now owned by Luther Jennejahn of Hilton. A son, owned in partnership with Harris Wilcox, Bergen, and Elmer Ash, is in service in the Jennejahn herd. Another son is one of the herd sires at Upaway Farms, Ashville.

Rex's Labelle was from a daughter of Cornell Royal Calculator. She was sold in the 1942 Cayuga County Sale to V. J. Rova, Montoursville, Pa., for $410. At eight years she produced 17319 lbs. of milk and 733 lbs. of fat in 365 days on 3x. At 10 years she classified Good, making her the only "Rex" daughter to classify lower than Desirable. Labelle's claim to recognition is based on her ability to transmit production, she having six tested daughters, each with very creditable 3x records.

As a senior four-year-old, Yeoman's Labelle produced 16803 lbs. of milk and 763 lbs. of fat in the Silver Forest herd. Ronald's Belle of Rovadale made a junior three-year-old record of 12026 lbs. of milk and 665 lbs. of fat, and as a senior four-year-old produced 12934 lbs. of milk and 634 lbs. of fat. Rovadale's Ronald's Dawn produced 13355 lbs. of milk and 644 lbs. of fat as a junior two-year-old. Three other "Labelle" daughters averaged 11272 lbs. of milk and 526 lbs. of fat as junior two-year-olds.

"Lily" Among His Best

A majority of the breeders contacted in this survey selected Rex's Lily as the greatest "Rex" of them all. "Lily" is a unique cow, a cow with many structural faults and powerful virtues. She is one of the few cows that could overcome the handicap of a little roughness at the shoulder, narrowness of rump, crookedness of hind legs and lowness of udder and still come through with a Very Good rating. Her breedy head, thin neck, unusual

depth, thin thighs, capacious udder and remarkable veining make her the cowman's cow.

One of Lily's most valuable assets is her longevity. At 12 years she made 131 lbs. of fat in one month, at 14 she classified Very Good, and at 17 she is safe in calf.

In 1943, Clarence Marsh turned a considerable proportion of his easily negotiable assets into cash and headed for the Meadowbrook Farm. When Harold Wilson entered the barn he found Clarence standing behind the "Lily" cow, then springing with her second calf. Many times Mr. Wilson had found Clarence standing in that very spot, and many times he had refused to price the cow.

As "Lily" was not for sale, Mr. Wilson kept working Clarence away from the cow only to have him dart back to his favorite spot. Mr. Wilson then decided that the best way to shake off the buyer was to price the cow high enough so that he would not take her. With cows selling for about $200 at that time he thought that $400 would do the trick. "Sold," shouted the purchaser.

Rex's Lily has proved to be a heavy producer, having milked over a ton of milk a month in four different lactations, but it is as a brood cow that she has received national recognition.

She now has two daughters that are well along on spectacular 2x records, but it is her ability to transmit her own high year in and year out production to her daughters that stamps her as an exceptional brood cow.

Her daughter, Marsh Farms K. Lilly, has the following 2x records:

3 - 5	8785	398	305
4 - 7	12511	588	305
5 - 9	12680	621	305
5yrs	12185	597	HIR 305
7 - 3	17100	900	303 Incompl.

The 2x records of a daughter, Marsh Farms K. Lady, are:

2 - 1	10980	540	305
3 - 10	11640	582	305
4 - 9	10570	568	305
Sr4	10290	548	HIR 305
6 - 2	12410	715	254 Incompl.

Another daughter, Marsh Farms Lydia, at six years, made 11252—517—305—2x.

A granddaughter, Marsh Farms K. Lulla, has completed five 10-month 2x records:

2 -	9540	450	305
3 - 4	10572	592	305
4 - 5	12900	683	305
6 -	13143	616	305
7 - 3	10640	545	305

A second granddaughter, Noble's Hopeful Lady, consigned by Richard Outhouse, Canandaigua, was selected for Forsgate Farms, Jamesburg, N. J., by W. K. Hepburn, Jr. She was sold in the 1951 New York State Sale for $1,000.

Rex's Lily has also been a good transmitter of type, being the dam of the third place produce at New York in 1954. Her son, Marsh Farms Marshall, has placed second in the two-year-old class and third in the aged bull class at the New York State Fair. "K. Lilly" and "K. Lady" have classified Very Good and "Lydia" Desirable. A granddaughter, Marsh Farms M. Lola, twice Excellent, placed fourth in the four-year-old class at the 1954 State Fair. A great grandson, Marsh Farms M. Jan, is a junior herd sire at Marsh Farms. Her last daughter sold for $1,000 as a calf, going to Harold and Dorothy Long of Lima.

Many Herds Influenced

The blood of Rosemount Rex has exerted a powerful influence on the Johnston herd in Nunda, where many splendid Rexes have been bred, including Marilyn of the Keshequa, 14250—719—365, at five years.

Old Acres R. Calendula has been a good show and brood cow for J. Howard Pratt, Albion. She has been grand champion at Rochester and among her good offspring are a daughter which was junior champion at Batavia and a son which won the yearling class at Hamburg.

Rex's Grateful Mary, another example of the Rex-Calculator cross, was one of the best uddered "Rex" daughters. Her daughter, Grand View Yeoman's Mary Ann, Very Good, with nine DHIA records which total 71943 lbs. of milk and 3890 lbs. of fat, is the foundation cow of the Grand View herd. She has a son in service in the Ithaca stud and another at Grand View.

Rex's Patience, Excellent in Dairy Character and Body Capacity, has a junior three-year-old record of 12143—541—305—3x. "Patience" is the dam of Silver Forest Royal Patty owned by Richard Outhouse. "Patty" is a state class leader and the following statistics attest to her perfect breeding record and persistent year after year producing ability on 2x.

Calving Date	Milk	Fat	Days
1-30-51	9530	431	305
2-4-52	11900	534	305
1-25-53	13648	616	305
1-30-54	14361	616	305
1-9-55	12050	500	305 (pending)

"Patty" freshened again on January 25, 1956.

Her son, a junior herd sire in the May Rich herd, placed fourth in the junior yearling class at Syracuse in 1955.

"Rex" had two sons, full brothers and 7/8 brothers to "Lily," that proved to be exceptionally prepotent. Their dam was the beautifully uddered Calculator's Margaret.

Rex's Royal Chief was used in the Grand View herd where he sired many good uddered, high producing daughters. "Chief" was purchased by the Ithaca stud for $2,500.

Rex's Royal Colonel was owned by Ward Crofoot, Wyoming; Gordon Butler, Perry; Robert Good, Perry, and Ronald Wetherwax, Wyoming. He is the sire of Hillcrest Colonel's Betty, twice Very Good, with the following consistently high 2x records:

Jr2	10374	489	327
Jr3	11997	596	365
Jr4	11559	574	305
5yrs	12474	566	305
6yrs	12116	584	305
7yrs	12609	577	305

A son of this cow is being retained in the Hillcrest herd.

Another Colonel daughter, Hillcrest Colonel's Empress, topped the eighth Western New York Sale, selling to Althea R. Clarke for $675.

"Colonel" was purchased by the Kentucky Artificial Breeders' Association for $1,500.

A third son of "Rex," Old Acres R. Major, placed second in the aged bull class at Syracuse in 1951. "Major," owned by Gladacres Farm, Middlesex, is a full brother to Old Acres R. Margie.

When Rosemount Rex returned to the Meadowbrook herd for the last time at 14 years of age, he succeeded in settling five cows. Four heifers and one bull resulted. The bull is now being used in the Wilson herd. Two of the daughters classified Very Good and one Desirable as two-year-olds. The other daughter died as a calf. One of the Very Good daughters, Rex's J. Juliette, is the dam of a young bull just starting service in the Meadowbrook herd.

During the forties, many of the breed's best cowmen came into Western New York and departed with the knowledge that they had seen the achievement of a great transmitting sire. Among these were K. C. Sly, Louis Merryman, Hap Huston and Joe Adams. But somehow the kind old bull stayed among the little breeders of Western New York.

And then one day a man came into the valley of the Genesee and took the old bull away. At 15, "Rex" was at last in the big time. He went to a farm where he would be mated with many noted cows. He lived in a fine bull barn to which was attached a long exercising paddock. And then lady luck, who had always seemed to frown on the gentle bull, delt him the un-

(Please turn to page 532)

New Interpretation of Test for Brucellosis in Vaccinated Cattle

AGRICULTURAL RESEARCH SERVICE, USDA

RESEARCH has scored again in the battle against brucellosis in cattle, by bringing a new interpretation to the long-established blood agglutination test for diagnosing this disease. It is now possible to determine more accurately the brucellosis status of calf-vaccinated cattle without increasing the risk of spreading the disease. Results of this research have been put to work in the brucellosis eradication program.

Heretofore, many owners have been confronted with the verdict that their vaccinated animals would have to be classified as suspects or reactors, when in fact these were among the most valuable animals in the herd because of their resistance to brucellosis. Blood tests of animals vaccinated as calves often presented an obstacle to complying with milk ordinances and regulations on interstate shipment. Many cattle officially vaccinated as calves that have been held for further inspection and retesting will now be given a clean bill of health.

Strain 19 *Brucella abortus* vaccine, made from low-virulent cultures of the organism, has been used effectively in calves to prevent brucellosis infection since it was introduced in the national brucellosis program by the U. S. Department of Agriculture in 1940. Because of the fact that an agglutinin reaction, usually temporary, is induced in most animals vaccinated as calves, which is similar to that found in infected animals, the general acceptance of calf vaccination as a disease prevention measure has been marred by the confused results after an animal reaches the age of 30 months.

Research that has been carried on for more than two years has established that if, in reading the results of blood tests, a higher dilution is allowed for vaccinated animals—one part of blood serum to 200 parts of antigen (a suspension of Brucella organisms) rather than one part of serum to 100 parts of antigen, as allowed for unvaccinated animals—the results in finding infection are comparable. That is, vaccinated animals in a great majority of cases are safe in so far as spreading brucellosis is concerned, even though they may have an agglutination titer that would require condemnation of unvaccinated animals with the same titer. There is no change in the interpretation of the test for unvaccinated animals. Results of this research were considered so immediately useful that the paper[1] describing them was duplicated and sent to State and Federal disease control officials in advance of its publication in technical journals.

The research was done by scientists of the Agricultural Research Service at Beltsville, Md., in co-operation with disease control officials in Washington, D. C., Illinois, and New York.

THE RESEARCH

Recovery of Brucella organisms from the milk of infected cows is an established practice among scientists in demonstrating positive proof of brucellosis. It is especially effective in chronic cases of the disease which are with few exceptions characterized by infection of the udder. The plan of research therefore called for the isolation of Brucella bacteria from udder samples, then correlating the results of this search with the testing of blood from the same animals.

Most of the previous research with udder samples had been made, however, with those from unvaccinated animals. This series of tests put more emphasis on vaccinated animals. To make the research more complete, separate samples were collected from each of the four quarters of the udder. Composite sampling from all four quarters might have resulted in the organisms becoming so diluted that they would not be recovered.

To begin with, the work was done in an area where calf vaccination has been a regular practice for many years. Jersey County, Ill., part of the St. Louis milkshed, was chosen; calves have been vaccinated there since 1942. Later, to make the results more comprehensive, a decision was reached to investigate infection in animals that had had every kind of brucellosis treatment, ranging from no control at all to a strict test-and-eradication plan. New York State offered all of these conditions. Altogether, milk and blood samples were taken from 637 vaccinated and 103 unvaccinated cattle in 278 herds containing 6,276 adult cows. Of these, 263 were in Jersey County, Ill., and 477 were at scattered locations in New York.

Each quarter sample of milk was injected into guinea pigs, which were kept isolated for 35 days, then sacrificed, autopsied, blood tested and cultured for evidence of brucellosis infection. Other portions of the same samples were placed on a suitable medium in Petri dishes and incubated to see if Brucella colonies developed. Many tests were applied to these colonies, for identification and classification of the organisms.

Clots were removed from the blood samples and the remaining blood serum was subjected to the standard tube and plate agglutination tests. In the tube method, as ordinarily carried out in most States, two cubic centimeters of antigen is placed in each of three test tubes. Serum is added in the amounts of .04, .02, and .01 cubic centimeters, making dilutions of 1 to 50, 1 to 100, and 1 to 200. (In this more exhaustive series of tests, 10 or more different dilutions were used.) The tubes are incubated for 48 hours and readings are made. The titer of the sample—titer is defined as the greatest dilution at which agglutination takes place—is determined from this reading. Agglutination is a visible clumping of the antibody in the serum with the antigen, which is made of Brucella organisms. Results showed that the alternate interpretation of agglutination reactions may be applied to either the tube or the quicker plate test with equal efficiency.

These tests, after matching them with milk-sample findings from the same animals, showed that

Infection in unvaccinated animals, as in the past, is indicated by a titer of 1:100 or higher, and

Infection in vaccinated animals is

indicated by a titer of 1:200 or higher.

Closely associated with the second finding is the fact that all but one of 51 positively infected cows were from herds that had one or more animals with a maximum titer of 1:400 or higher—a "hot" infection.

The new interpretation, by more accurately defining the infection status of vaccinated animals,

Reduced by three times the number of reactors,

Reduced by nearly one-half the number of suspects, and

Increased by five times the number of animals testing negative.

In addition to these main lines of research, several contributory lines of investigation developed, the results of which have value in the brucellosis eradication campaign:

The milk ring test, which was previously developed as a practical and economical method of herd testing, is confirmed as "an effective diagnostic aid in the control of bovine brucellosis." In every case but one where Brucella bacteria were found, the milk was positive to the ring test, in herd samples. This test also classified as infected the most dangerous herds—those having animals with a titer of 1:400 or higher. Furthermore, calfhood vaccination when made at the recommended age does not materially affect the results of the ring test.

Calfhood vaccination is confirmed as a valuable method of brucellosis control. In Jersey County, Ill., when vaccination started in 1942, the percentage of reactors tested was five per cent. Five years later, in 1947, it had dropped to 3.7 per cent. By 1952 it was down to 0.5 per cent. In these tests, 29 of 637 vaccinated cattle, or only 4.5 per cent, tested positive, whereas 22 of 103 unvaccinated cattle, or 21.3 per cent, tested positive.

The recommended age of calfhood vaccination—six to eight months—is reemphasized. The titers of 88 heifers vaccinated at eight months and those of 73 heifers vaccinated at 12 to 15 months were taken when all the animals reached the age of 30 months. At that time, the titers of 95.5 per cent of the heifers vaccinated at eight months had dropped below 1:100, where they would not interfere with the new alternate interpretation of blood tests for vaccinated animals. The remaining animals would be rated as suspects. Of those vaccinated as yearlings, only 43.8 per cent had dropped below a titer of 1:100, hence more than half of them would be rated as suspects or reactors according to this interpretation.

Herd replacements must be purchased with great care, to insure that they are brucellosis-free. In these tests, it was found that 73 per cent of the 26 herds having infected cattle had been supplemented by purchased replacements. This indicates that the great majority of infection had been bought and paid for.

Table 1.—*For Unvaccinated Cattle* (Unchanged)

Dilutions 1:50	1:100	1:200	Diagnosis
-*	-	-	Negative
I	-	-	Suspect
+	-	-	Suspect
+	I	-	Suspect
+	+**	-	Reactor

Table 2.—*For Calf-Vaccinated Cattle* (New Interpretation)

Dilutions 1:50	1:100	1:200	Diagnosis
+*	-	-	Negative
+	I	-	Suspect
+	+	-	Suspect
+	+	I	Suspect
+	+	+**	Reactor

Key to both tables:
- = Negative
+ = Complete agglutination
I = Incomplete agglutination
* = or less
** = or higher

Putting the Research to Work

The Brucellosis Committee recommended, and the U. S. Livestock Sanitary Association unanimously adopted, a recommendation that the new findings be written into the Association's Uniform Methods and Rules for the Establishment and Maintenance of Certified Brucellosis-Free Herds of Cattle and Modified Certified Areas. The committee praised the work of the research men:

"We commend those who have done the . . . research . . . Each year, as our research people bring us new information, we are able to make adjustments which bring us nearer to our goal . . . eliminating for slaughter the last infected animal."

The Animal Disease Eradication Branch, Agricultural Research Service, submitted the recommendations to officials in co-operating States and thereafter issued them as instructions to the field.

Two tables, somewhat modified from those sent to the field, are given for interpretation of reactions of the blood-serum agglutination test.

The Prospect

In practice, a number of advantages and changes of emphasis are expected to accrue from field use of the new interpretations:

Farmers will learn more quickly whether or not they have brucellosis-free herds.

Dairy herds will qualify more readily under present and proposed milk ordinances.

Thousands of vaccinated animals will be saved from condemnation as brucellosis reactors.

Less of the manpower engaged in brucellosis eradication will be required to keep fewer suspected animals under observation.

Increased interest will be shown in calfhood vaccination.

The recommended age of calfhood vaccination—six to eight months—will be stressed.

Proper branding or tattooing of vaccinated animals will take on new importance, for each animal must carry evidence of vaccination.

Some shipping problems across State lines will be reduced.

[1] "Relationship of Sero-Agglutinin Titers to Udder Infection in Strain 19 Vaccinated Cattle," by Edwin R. Goode, T. E. Amerault, and C. A. Manthle.

Cost of Brucellosis Demands Its Eradication

By Walter H. Lloyd, *Agricultural Consultant*

Reprinted from American Farm Pictorial—United States Steel Corporation

Brucellosis strikes at the profits of dairy and beef cattlemen in such a number of insidious ways, that it has properly been labeled the most costly disease of livestock by the authorities in the U. S. Department of Agriculture directing the current accelerated eradication program.

Primary Effect of Disease

First, and most noticeable, to the beef breeder and milk producer is the loss of calves, either stillborn or born too weak to survive. "We can't survive on a 45 per cent calf crop," is the way one rancher put it after he had cleaned up a Brucellosis infection that swept

his herd. "We can now count on an 80 to 90 per cent calf crop even with deep snow and 30 below zero calving weather, and can operate instead of just hanging on."

Sterility and Milk Loss Result

If this loss of calves was the only cost of Brucellosis, it might still be possible to live with it, but the chances are good that an infected cow will not only have her productive life shortened but she may become sterile, either temporarily or permanently. This is the second great cost of the disease, as she is lost eventually just as surely as if she had been tested, found infected and slaughtered; and in the meantime she may be the source of infecting others in the herd.

The third, and probably the greatest cost of Brucellosis, is reduced milk production, and this is important not only to the dairyman but to the beef breeder who counts on his cow's milk production to give his calves a good start in life. One dairyman, for example, who maintained for a while both negative and positive herds, found the negative herd cost 37 per cent less than the positive herd. Another averaged 1505 pounds more milk per cow after he had eliminated Brucellosis.

Other Losses to Consider

There are other losses, too, that are harder to compute, such as interference with breeding programs, loss of sales of surplus animals, increased cost of replacements, and the continued threat of loss of markets for feeding or breeding stock as well as milk itself. Actually, this loss may be even greater than the tangible losses that are easier to see and figure.

Dangerous to Human Health

And, of course, there's the ever present danger to human health. Of the 100 or more animal diseases to which human beings are subject, Brucellosis, or undulant fever, is the most important, according to one top authority in human medicine. That is why milk market after milk market is placing deadlines on deliveries of milk from infected herds and areas. Since 1953, the U. S. Public Health Service standard milk ordinance requires that milk be from Brucellosis-free herds. The final clincher in favor of this ban is that as the Brucellosis rate of infection has declined in livestock the number of cases of undulant fever has also declined.

Thus it is no wonder that virtually the entire nation has embarked on an accelerated program to bring about eradication of this costly disease by 1960.

Corrective Steps Being Taken

Today, under the impetus of vastly increased federal appropriations, all but one of the states have entered into a contract with the U. S. Department of Agriculture to carry forward until the disease is finally eradicated.

In the dairy areas, the ring test is detecting infected herds and blood testing is finding the reactors in those herds, while calfhood vaccination is building immunity against reinfection. Three states, Maine, New Hampshire and North Carolina, are already modified, certified Brucellosis-free areas, and the great dairy states like Wisconsin, Minnesota, Michigan, New York, Pennsylvania, New Jersey, Illinois, Iowa, Missouri and Indiana have set their goals for certification as Brucellosis-free states in one, two or three years.

The entire South, outside of Texas, has set 1960 as the Brucellosis-free deadline. California is now requiring vaccination of all dairy calves and is rapidly striving for area eradication work, while the dairy areas of Washington and Oregon and Idaho are virtually free of the disease.

Regulatory Controls to Increase

While all this work is going on wherever livestock is kept, the movement of Brucellosis-infected cattle is being restricted to designated slaughter-houses by regulation, both federal and state, so that disease-free areas will be protected. The day is not far off when feeder cattle will not be able to move into any area unless they are official calf vaccinates, have passed a negative blood test or come from Brucellosis-free herds. You can protect yourself by insisting on a clean bill of health before you introduce any animals into your herds, for any purpose whatever.

And both federal and state regulations are very strict on the necessity for clean-up and sanitation wherever reactors are found so as to eliminate any reservoirs of infection; and isolation of reactors where clean-up is delayed. In any event, it is wise to keep young stock separate from the older breeding herd.

That, in brief, perhaps too brief, is the story of how another costly disease is being eradicated in these United States.

Are Mastitis Organisms Becoming "Drug Resistant?"

Despite the tremendous progress that has been made in methods of treating mastitis during the last 15 years, the disease still ranks as the dairyman's No. 1 problem. A mastitis survey conducted last spring by a leading dairy magazine substantiates this fact. Of the 92 dairymen questioned, 77, or 83.7 per cent, stated they had noted mastitits in their herds during the previous year. In addition, 34 per cent of these farmers said that half of the treated cows had a flare up of mastitis after they had apparently recovered.

What caused the animals to flare up with mastitis two or three weeks after an apparent cure? Many scientists are convinced mastitis organisms are developing strains that are resistant to the antibiotics commonly used to treat the disease.

The development of bacteria resistant to certain antibiotics isn't unusual. It's happened in human medicine.

Twelve years ago when penicillin was introduced it was hailed as a "miracle drug." But scientists soon found it had its drawbacks. In the beginning, penicillin made short work of infected wounds, boils and even the majority of cases of bloodpoisoning due to staphyloccoccus microbes. Soon, however, the drug seemed to lose some of its effectiveness against staph infections.

Doctors examined staph germs from uncured patients and found the organisms were indifferent to large doses of penicillin. They concluded the germs had developed resistant strains—strains that penicillin could no longer kill. Mastitis germs seem to be doing the same thing.

Sulfanilamide was among the first of the new drugs to be used against bovine mastitis. A high percentage of favorable responses resulted from these treatments both in acute clinical cases, as well as in chronic mastitis. Soon, however, sulfanilamide resistant strains began to appear frequently and the effectiveness of the drug decreased.

About 10 years ago, penicillin became popular as a mastitis treatment. Then, in rapid order, came two new antibiotics—terramycin and aureomycin—both used in the treatment of mastitis. Nitrofurazone was introduced in this expanding field of mastitis treatments in 1953. This new drug differs from other treatments,

however, in that it is not an antibiotic. More aptly it's described as a chemical antimicrobial compound. It is one of a whole new family of nitrofuran drugs made from corn cobs and oat hulls.

Professor James C. Kakavas, of the Department of Biological Science at the University of Delaware, recently decided to test the degree of resistance mastitis bacteria build up to common treatments. For his experiment he chose five drugs: sulfanilamide, penicillin, aureomycin, terramycin and nitrofurazone. They were tested against two of the most prevalent organisms causing mastitis—Micrococcus pyogenes and Streptococcus agalactiac.

Professor Kakavas cultured the germs in a nutrient broth. In the center of the broth, he placed paper discs saturated with the various mastitis treatments. By measuring the diameter of the "ring of inhibition or kill" after 24 hours, he was able to rate the germ destroying power of the drugs. Seventy-two hours later the ring was measured again. A decrease in the size of the ring indicated the bacteria had become resistant to the drug and had begun to thrive again.

Results indicated nitrofurazone is the most effective drug. The "ring of kill" in the nitrofurazone cultures was larger than in any other, proving this relatively new drug is an extremely powerful germ killer. Only 40 per cent of the cultures showed a decrease in the size of the kill ring after 96 hours. Percentages of the other cultures showing a decrease in the size of the ring of effectiveness were: aureomycin, 83 per cent; terramycin, 71 per cent; penicillin, 61 per cent. (The sulfanilamide powder used in the tests did not compare favorably with nitrofurazone or the three antibiotics.) Furthermore, the size of decrease in the nitrofurazone cultures was about one-fourth that shown in the antibiotic cultures.

Based on this evidence, Professor Kakavas concluded that the use of nitrofurazone in the treatment of bovine mastitis does not develop strains of Micrococci and Streptococci which become significantly resistant to the drug. "The results on the development of secondary zones of growth shows that in any mixed bacterial population there are present individual members which have different degrees of susceptibility to an antibacterial agent, and that this susceptibility difference will vary with the different agents," he stated.

The information compiled on the percentage of cultures developing secondary growths and on the decrease in the size of the original zone of effectiveness, enabled Professor Kakavas to rate the various drugs in the following order of decreasing effectiveness:

Against Micrococci: nitrofurazone, penicillin, terramycin, aureomycin and sulfanilamide.

Against Streptococci: penicillin or nitrofurazone, terramycin, aureomycin and sulfanilamide.

Parasite Control Pays Off in Meat and Milk

By Dr. A. C. Todd

Veterinary Parasitologist, University of Wisconsin

1. *How can we be sure we do have parasites in our livestock?*

Any farmer can obtain a diagnosis which will indicate the presence or absence of worm parasites in his livestock by employing his local veterinarian. The diagnosis consists of an examination of manure passed by the animals for the presence of the eggs of the worm parasites. Since the worm parasites live in the digestive tract of the animals, products of the parasites' reproduction, the eggs, will be present in the manure. The veterinarian has an alternative procedure which is to perform a post-mortem examination upon an affected animal and examine the inner surface of the digestive organs for the worm parasites themselves. Because many of the worms are very small, it is necessary that this type of examination be conducted using scrapings of the digestive organs placed in water in glass dishes. The glass dishes are then placed over a dark background and examined under a very strong light.

2. *Just how do parasites affect the health of these types of livestock?*

Most of the worm parasites directly attack the lining of the digestive tract and some of them actively consume the lining. Others attack the lining with the objective of obtaining blood. When present in sufficient numbers the worm parasites can cause mechanical irritation and indeed large numbers of worms sometimes completely prevent the passage of food material through the tract. This last would be an example of mechanical obstruction of the digestive tract. The end result of worm parasite infection simply is that the digestive tract becomes an organ of defense against worm parasites and so neglects its main functions which are the digestion and absorption of food. In severe infections, a characteristic sign of trouble is the loss of appetite by affected animals. Loss of appetite and failure of normal digestion uniformly is reflected in the external coat and condition of the animal.

3. *What is their effect on milk production?*

In our first work with worm parasites of dairy heifers, we find that the worm-free heifers grow bigger faster. As of this moment, our treated heifers are as heavy as non-treated animals six weeks older than they are.

4. *How do these parasites get into my stock? Where do they come from?*

Almost all of the worm parasites have life cycles in which the host animal becomes infected when it eats the infective stages of the parasites in contaminated food or drinks contaminated water. Most of the worm parasites of young animals have their source of infection in the parasites carried by the breeding stock. It is known that not all worm parasites occur at every farm and sometimes farmers buy a particular new kind of worm, for their farms, when they buy replacement animals. Since all livestock has worm parasites, it is hard to say just exactly where worms come from since in our experience the worms are always present.

5. *What sanitation practices should we follow to reduce infestation?*

Sanitation and management are the two practices which are basic for disease control in any flock or herd. From the standpoint of a parasitologist, sanitation actually means proper manure disposal. I would like to make it clear, however, that I am convinced

that sanitation and management represent only two-thirds of the procedures necessary to control worm parasites. The third procedure is regular preventive treatment.

6. *Does our method of feeding have an effect on parasite numbers?*

Methods of feeding have an effect on parasite numbers indirectly. Worm parasites prefer to attack what we call normal healthy animals. In general, the better the diet, the healthier the worms will be. At the same time, the better the diet, the better the animal is able to withstand the effects of the worm parasites. This last is so true that parasitologists believe that farmers unknowingly cover up the effects of worm parasites by overfeeding. This is to say that through long years of experience our farmers have learned to produce "normal, healthy animals" by feeding amounts of feed which actually represent overfeeding. The parasitologists believe that preventive treatment for worm parasites will restore the digestive tracts of animals to their normal function of digestion, and therefore somewhat cheaper feeds can be used or that the same amounts of feed will result in increased weight gains following treatment.

7. *How about pasture rotation for our mature stock? For our young stock?*

In past years, parasitologists have devoted a good deal of attention to pasture rotation as a means of parasite control. Because of the amazing ability of the parasites to reproduce, and because of the amazing ability of the infective stages to survive for long periods outside the host on the ground or pastures or feed lots, pasture rotation has not been successful as a parasite control measure, at least in the United States. Actually, pasture rotation most properly should be considered a part of management and not a part of worm parasite control. Pasture rotation is a device to supply a new source of feed and nothing more.

8. *Is there a practical treatment we can use to reduce or eliminate parasites?*

The practical treatment which can be used to eliminate the majority of worm parasites in livestock is the system of preventive treatment largely based upon the administration of phenothiazine in daily small amounts. No other worm treatments presently on the market can be used in such a system. The details of these systems can be obtained from veterinarians and experiment stations throughout the United States.

9. *Is such treatment too expensive for a farmer who is in the business of making meat and milk, and not selling purebreds?*

The expense of preventive treatment is actually something like 50 times less costly than curative treatment. For example, it is possible to place a dairy heifer on a program of preventive treatment for a whole year for a cost of less than 75 cents.

10. *If I carry out a program of treatment, and my neighbors do not, will my treatment be effective?*

Because all of the bases for disease control in farm herds and flocks rest on the establishment of what are known as hermit herds and flocks, then a rigid parasite control program adopted by one farmer will benefit him directly and he will not be injured by the lack of treatment at his neighbor's farm. In dairy, a hermit herd means simply that a farmer does his utmost to raise all of his own replacements so that he will not have to buy his neighbor's disease troubles.

11. *When should I call my veterinarian?*

A veterinarian should be called before any worm parasite control system is adopted by each farmer. The veterinarian's knowledge and skill should be utilized to tailor-make a worm parasite control system specifically for each farmer's particular method of production. Farmers can be criticized for using their veterinarians only to, "put out fires." Our most successful farmers and our most successful veterinarians are those men who prevent disease instead of curing it after its appearance.

12. *Are our research institutions studying this problem?*

Certainly our research institutions are studying these problems related to parasite control. Many experiment stations have conducted investigations in parasitology for more than 40 years. Perhaps we can say that the Federal government itself has been the leader in investigations designed to bring universal parasite infections under control. It is true that if our present knowledge concerning the control of worm parasites was utilized immediately, all of the livestock farmers in the United States could obtain a five to 20 per cent increase in the efficiency of their production.

How To Pep Up Profits

THROUGH management and better organization you may be able to pep up profits, says *Wisconsin Agriculturist And Farmer*. The publication cites the case of a group of Wisconsin farmers who have been helping themselves to more profit by better planning.

They hired a farm economist to check over and help keep their records. One way he measures the efficiency of a farm is by comparing it with the average and with the most profitable farms of the same kind.

As an example of results, one of the group of farmers last year averaged 476 pounds of butterfat in his herd. His net return was high because he did it on home-grown feed.

He has a definite program. He has found out that on his 139 acres he can usually keep 25 milk cows and replacements. He can keep his labor costs down by sticking to this many head.

In the years when he has extra feed, he sells part of his crops. In a poor crop year when he doesn't have enough feed he sells a cow or two.

Ordinarily, when a farmer has extra feed he is tempted to keep more cows. But this farmer has found out that he just can't handle more cows and do it efficiently. And he knows that he can't make enough profit if he has to buy too much feed. He has found that out through his records.

Five things have a definite bearing on the net profit a farmer can make, says the Wisconsin farmers' economist:

1. Size of farm.
2. Amount produced per acre.
3. Pounds of butterfat.
4. Returns per $100 worth of feed.
5. Diversification.

This doesn't mean that a farmer has to be tops in every one of these departments to make a profit. Nor does it mean that a farmer has to follow all five of these. The one farmer mentioned is a good example. He doesn't diversify. He has found out that he can make a bigger return by sticking strictly to dairying.

Chat . . .

The second annual NEW YORK PDCA JUNIOR CALF PROJECT was carried to a successful completion by the presentation of six calves at the State Fair. Theodore Flegel, Hannacroix, Greene County, was presented the Guernsey calf, which was his first registered Guernsey. A total of 433 boys and girls from 50 different counties applied for the calves, and 67 applications were received for Guernseys from 31 counties. The chief purpose of this project is the promotion of purebred cattle.

Sales Practices and Procedures

The Purebred Dairy Cattle Association

THE following sales practices and procedures recommended by the Purebred Dairy Cattle Association have been approved by the five dairy cattle registry Associations for the purpose of (1) establishing the responsibilities of buyer and seller; (2) bringing about uniformity concerning guarantee; (3) encouraging the development of a better understanding concerning "fair practices in the dairy cattle trade."

In the selling of registered cattle, a true statement of facts should be made including all pertinent information available on the animal to be sold.

AUCTION SALES: There should be a definite statement of dispersal, partial dispersal or consignment, as the case may be, designating any cattle reserved, etc.

(A) Dispersal Sale: Complete sellout, no salable cattle reserved. If a member of a firm or family wishes to purchase any animal to found another herd, this fact should be stated in the catalog and/or announced from the auction stand.

(B) Partial Dispersal or Reduction Sale: Selling part of the herd. Explanation should be made.

(C) Consignment Sale: It is recommended that both consignor and breeder be listed on the pedigree of each animal in a consignment sale catalog.

Terms and Conditions of Sale

TERMS: The terms are cash, unless other arrangements are made with the seller before the sale. All payments must be made to the clerk of the sale and no release of animals will be given until satisfactory settlement has been made.

BIDS: The highest bidder shall be the buyer. In case of dispute, the animal shall again be put up for advance bids and if there be no advance bid, the animal shall be sold to the person from whom the auctioneer accepted the last bid. Every animal is pledged to absolute sale and by-bidding is prohibited. (Any cases of violation should be reported to the Executive Committee of The American Guernsey Cattle Club.) Every animal must be transferred to the new owner and may not be transferred back to seller, except at the discretion of the recording society concerned.

RISK: All animals are at purchaser's risk as soon as struck off, but will be cared for free of charge for ___ hours.

ERRORS: If errors are noted in the catalog, announcements will be made from the auction stand and such announcements will take precedence over the matter in the catalog.

CERTIFICATES: Each animal is recorded, or will be recorded, in the Herd Book of the association. The certificate of registry with recorded transfer will be furnished by the seller to the purchaser free of charge.

SHIPPING: Assistance will be given in loading and shipping animals, but no risk is assumed by the sales management or seller.

WARRANTIES:

(1) Each seller warrants clear title to the animal and right to sell the same.

(2) Unless otherwise noted in the catalog or announced from the auction stand, each animal is sold as sound.

(3) (a) BULLS: Are sold as being able to serve and settle after reaching 14 months of age. The buyer is expected to provide reasonable care and feeding. Should the bull prove to be a non-breeder, the buyer shall notify the seller within four months after the bull reaches 14 months of age. The seller shall then have six months to prove the bull to be a breeder. In no case shall the seller be responsible for more than the selling price. Older bulls are warranted as breeders unless otherwise announced from the auction stand.

(b) FEMALES: Any female pregnant when sold or that has freshened normally within 60 days prior to the date of the sale is by that fact considered a breeder. Females bred when sold are presumed to be pregnant, but pregnancy is not guaranteed. Should any other female not pregnant when sold fail to become pregnant within six months of sale date, or if less than 15 months old when sold by the time she reaches the age of 21 months, after having been bred to a bull known to be a breeder and after having been treated by a licensed veterinarian, the matter shall be reported in writing to the seller who shall then have the privilege of six months time in which to prove the animal a breeder before refunding the purchase price. The seller makes no warranty that pregnant cows will deliver calves or that they will carry calves full time. In no case shall the seller be responsible for more than the sale price of the animal.

(4) Above warranties cease when the animal is disposed of by the original purchaser.

(5) Transportation charges on all animals subject to adjustment shall be paid by shipper.

PRODUCTION RECORDS: In giving production records the type of record, the age, times a day milked and length of record should be given. Converted records should be so designated.

CLASSIFICATION INFORMATION: If the animal to be sold or animals in the pedigrees have been classified, their classification should be given in accordance with the policy of the breed of the animal sold.

TUBERCULOSIS TEST: Each animal has passed a negative test for tuberculosis within 30 days or originates from an accredited herd and enters the sale with an official health certificate.

BLOOD TEST: All animals have been tested for Bang's disease within 30 days and found to be negative or have an official vaccination certificate that permits interstate shipment. A statement as to the condition of health of the herd from which animals originate must be given in the catalog or announced from the auction stand.

Sales of animals at Private Treaty should conform to the standards set forth above.

It is strongly urged that all sales sponsored by national, state or local purebred dairy associations establish production requirements.

KARL B. MUSSER
ROBERT ENO
NORMAN MAGNUSSEN
LEON A. PIGUET
W. E. WEAVER

Chat in Pictures

Officers and directors of the Idaho G. B. A.: Front row, Harold Steele, Gooding, secretary-treasurer; Paul Swan, Caldwell, president; Clifford Sutton, Declo, past president, and Roy Boggs, New Plymouth, vice-president. Back row, Dwight Disney, Idaho Falls; Vernon Lassen, Filer, and Harold Gilpin, Salmon, directors.

Pictured with Hominy Hill Glen, which the school at Bakersfield, Calif., purchased in the Merced Bull Sale for $1,250, is Donald E. Schuett, instructor in charge of dairy projects; Billy Buys, president, of the Moo-Milk Club, and H. K. Dickson, supervisor of agriculture, Kern County Union High School District. The bull topped the sale and the boys are pretty pleased with him.

Western Kansas G. B. A. elects officers at Larned on January 10. Left to right, Roy Peterson, Rush Center, vice-president; Mrs. Richard Coleman, Rozel, secretary-treasurer, and Dale Crosley, Pratt, president. (Photo by Everett Brown.)

Merrill C. Canedy, farm superintendent, University Farm, University of Vermont, Burlington, and Howland Superior's Superior. This bull was recently donated to the University by Weston Howland, Howland Farm, Brattleboro, and is sired by Ideal's Superior, A. R., out of the class leader, Ideal's L. D.'s Marie, 16944—781—Jr2, a daughter of Ideal's Lettie's Duke, AR, out of Ideal's Beacon's Mary, 14556—717—Sr2, 15761—735—Jr4.

Joseph P. Broadhurst loading one of the six Locust Grove Farms Guernseys, owned by Abbotts Dairies, Westville, N. J., recently purchased by Raphael L. Trujillo, Ciudad Trujillo, Dominican Republic. Included in the shipment was Locust Grove I. Ceres, top of the 10th Invitational Sale and fourth high female sold at public auction during 1955.

Charles Pritzl, New Plymouth, Idaho, presenting Robert S. Davis, Kuna, the Frank Golden Memorial Trophy at the Idaho G. B. A. annual meeting. Idacrest Phylora, owned by Mr. Davis, had the high AR record in 1955 in the 305C—2x division with a production of 13054 lbs. of milk and 641 lbs. of fat.

Breeders and Leaders of Tomorrow

Future of the Guernsey Breed in Good Hands

Iowa 4-H Production Award Winner

By Robert Freie
Alexander, Iowa

In October, 1947, at the age of 10, I joined the local 4-H Club, and my first project was a registered Guernsey heifer calf purchased from my parents. From this original heifer and her offspring 10 calves were raised, and two daughters, two granddaughters and a great granddaughter are now in my herd. During my eight years in 4-H work, four other heifers were purchased.

I have exhibited Guernseys at County, District and State fairs, and also at the Dairy Cattle Congress in 1954. Have won two county championship and two district championship ribbons and three reserve championships, as well as 26 blue and 12 red ribbons.

Each year, after my first heifer freshened, I entered at least one animal in the Iowa State 4-H Production Contest. In 1951 I placed eighth, was seventh in 1953, and had top Guernsey production record in 1954. This year I had top record over all on the production of Elmwood Tam, a heifer purchased in 1951. "Tam" has produced 21920 lbs. of milk and 1086 lbs. of fat in her first two lactations. For winning the 1955 production contest I received the Rosebud Farm Trophy and a 52 piece set of silverware from Pillsbury Mills.

In 1954 I received a trip to the 33rd National 4-H Club Congress in Chicago as a delegate from Iowa, and as an award for Dairy Achievement. This trip was a highlight in my 4-H career. Other awards received included a trip to the International Livestock Exposition in 1952, dairy silver medal in 1949, outstanding county dairy 4-H'er in 1952, 4-H ring for county champion dairy club member in 1953, top county dairy showmanship award in 1955, second in showmanship in Guernsey division at the Dairy Cattle Congress in 1954, gold pin for dairy judging, and many other awards in 4-H activities.

My present herd of registered Guernseys consists of five cows, two bred heifers, two open heifers, two heifer calves, two yearling bulls and one bull calf. I have sold four bulls for breeding purposes, and my foundation cow. Am using the profit made from my Guernseys to finance a college education, and at present am a sophomore at Iowa State.

Robert Freie, Alexander, Iowa, receiving trophy and congratulations from Bill Hitz, Rosebud Farm, Polk City, Iowa, on being top man in the Iowa 4-H Dairy Production Contest for 1955. This award is made by Rosebud Farm to the top Guernsey Production Contest entrant. The large trophy is a traveling trophy, but the small one a permanent possession. Bob was also top man over all breeds, winning the Pillsbury Mills Silverware award.

Pennsylvania FFA Dairy Show

The 5th Annual Pennsylvania Region One FFA Dairy Show was held August 24 at the NEPA Grounds at Tunkhannock. The grand championship honors went to George Yunko, Luzerne County, and the reserve championship honors went to Harry Kittle of Troy. Foster Billheimer, Drums, won the showmanship class, and Karl Koch, Luzerne County, won the fitting contest. Lackawanna County captured the county group class.

Showmanship Winners at N. Y. 4-H Show

Guernsey Showmanship contest winners at the New York State 4-H Show, in the order of placing, were: Marjorie Huff, Genoa, Gayuga County; James Dale Thomas, Cortland, Cortland County; Christel Brown, Jamesville, Onondaga County; Lauretta J. Woodams, Rochester, Monroe County; Karlene Fish, Salt Point, Dutchess County; Richard Morse, Jewett, Greene County; Edwin Van Quekelberg, Newark, Wayne County; Graydon Stoddard, Mt. Upton, Chenango County; Robert Andrus, Cattaraugus, Cattaraugus County, and Donna Hepburn, Ontario, Wayne County.

Annual Chester County 4-H Dairy Calf Club Banquet

By C. J. Jacobs

The Tenth Annual Chester County 4-H Dairy Calf Club Banquet, sponsored by Victor Fertilizer Company, was held on November 30 at the memorial building in Chester. One hundred fifty calf club members, parents and guests were in attendance.

John Reid, president of the club, presided. He gave a gracious welcome to those present and expressed appreciation to R. A. Oliphant, manager of Victor Fertilizer Company, for making the event possible.

Susan Gaston, daughter of Mr. and Mrs. J. P. Gaston, who had previously been elected 1955 Queen of the Calf Club, was crowned Queen by C. G. Cushman, Extension Dairy Specialist.

D. C. Wylie, Jr., county agent, introduced the guests present, who included sponsors of Calf Club work in Chester County. Out-of-town guests included George B. Nutt, Director of Clemson College Extension Service, and Graham Morrison, of North Carolina, guest speaker of the evening. Mr. Morrison, retired county agent and noted after-dinner speaker, kept the audience in a jovial mood with his interesting stories and pleasant manner.

Next on the program was the presentation of awards to a number of the members. Of the special awards presented, the first was the Kirkpatrick-Borden cash awards for the best fitted animals at the 1955 Chester County Guernsey Show. These awards, given by Frank Kirkpatrick, of Fort Lawn, and the Borden Company, of Chester, were presented to Marion Stringfellow, first place; John Blaney, Jr., second; Jimmy Simpson, third, and Grace Reid, fourth.

For a number of years, the Peoples'

National Bank of Chester has sponsored cash awards for the best 4-H showmen at the County Guernsey Show. Phelps Brooks, vice-president of the Bank, presented the 1955 Best Showmanship Awards to Joe Hall, Jr., first; Marion Atkinson, second; John Blaney, Jr., third, and Grace Reid, fourth.

The South State Chevrolet Company Award, a handsome gold wrist watch, for the most outstanding boy on the show circuit, was presented by J. A. Cochran to Fields Hayes.

The Dairy Calf Club's Pasture Improvement Contest Awards, sponsored by Dr. W. K. Magill, local veterinarian, were presented to Joe Hall, Jr., first; Franklin Beaty, second, and Bobby Stevenson, third. The most outstanding 4-H Club boy in the dairy calf club, John Blaney, Jr., received the Richardson Hardware Company Award of $50.00. The final special award was in the announcement of the beginning of a Calf Club Chain, sponsored by Victor Fertilizer Company, with John Blaney, Jr., being selected to receive the first animal to be placed.

An account of the Club's performance on the Show Circuit this year was given, and the following members were presented checks for premiums won at the Piedmont Interstate Fair and the South Carolina State Fair Guernsey Shows: Billy Atkinson, Jerry Bagley, Gene Bennett, John Blaney, Jr., Billy Carpenter, Gage Carpenter, Susan Gaston, Lenny Gwin, Keith Hall, Fields Hayes, David McCain, Carolyn Reid, Edith Stringfellow, Jimmy Waters, and Robert Yabsley.

Dr. Knodt Addresses 4-H'ers

STATE and National winners in the National 4-H Dairy Awards Program were told recently that the biggest problem facing dairymen in the next 50 years would be to produce enough milk to feed the world's rapidly expanding population—not to dispose of surpluses. The winners, in Chicago for the National 4-H Club Congress, heard this forecast at a breakfast given in their honor by the Larro SureFeeds Division of General Mills, donor of awards for the dairy program. The speaker was Dr. C. B. Knodt, head of dairy and beef research at General Mills Larro Research Farm.

Dr. Knodt, talking on the subject, "Dairying Today and Tomorrow," told his audience that dairy surpluses will disappear—and that dairymen of the future will be hard pressed to produce enough milk to meet the demand.

"By 1975," he said, "there will be 38 million more people in the United States alone. At present rates of milk consumption, this means that dairy farmers will have to either add an additional six million dairy cattle to their herds or will have to increase the per cow production by 1,323 pounds per year."

He credited dairy farmers with making long strides in improving their efficiency and in upgrading the quality of their cattle. He cited the 20 per cent increase in production per cow since 1930 and the increasing mechanization of dairy farms as examples. "But," he warned, "the whole industry must keep trying to find ways to increase this efficiency even further. On the farm, this calls for better management. It's the dividend you pay yourself for good management that will keep you in business and keep your profits high."

Dr. Knodt told the 4-H audience that the whole industry is depending upon the leadership of 4-H'ers all over the nation to help solve the problems of the dairy industry in the coming years.

Janie Catherine Bickof, South Hill, Va., with Flat Rock Violet's May that was junior and grand champion heifer at the Blackstone Va., Agricultural Show.

First prize Connecticut State Herd in the junior show at the Eastern States Exposition: Phil's Jewel of Meadow Lake, owned by Marshall Edward White, Stonington; Skiffs Mt. Victor's Card of WTIC, owned by Richard A. Carlson, Torrington, and Salter Farm Justabell, owned by Charles T. Schreier, Hebron.

William M. Nulton, Jr., field secretary of the New Jersey G. B. A., presenting awards to Robert Yetter, Newton, left, and Robert Little, Lafayette, right, at the Sussex County 4-H Awards Night last November. Robert Yetter was first place winner of Guernsey awards, while Robert Little received a special award for outstanding work with the New Jersey 4-H Judging Team and the National Judging Contest.

Marcia Ann Mithoefer, daughter of Mr. and Mrs. Emerson Mithoefer, Indianapolis, Ind., gets ready for the show, while Mithoefer's Kitty K. watches in the mirror. "Kitty K." was first senior calf at Indiana, second at the National Junior Show, first and reserve junior champion at the International Junior Show, as well as being fifth in the National open show and third in the International open show.

Patricia Peinhardt, Cullman, Ala., receives District Dairymaid trophy from E. H. Wilson, head of the Alabama State Chamber of Commerce at the Decatur, Ala., District Dairy Show. The cow, Grassview Maxim Dolores, is owned by brother Eddie.

Meetings

Kansas District Meetings

By Tim C. Main

The Kansas G. B. A. held their annual district meetings during the week beginning January 9. A total of 145 breeders and friends attended this series of meetings.

Tim C. Main, field representative, called attention to the classification schedule for the Southwest from March 26-April 4, and encouraged district classification. He also called attention to the annual meeting of The American Guernsey Cattle Club in Philadelphia, Pennsylvania, on May 7-8-9, and the fact that in 1957 the annual meeting will be held in Dallas, Texas. The possibility of having a Southwest Directory in the Journal preceding the Annual Meeting in Texas, as well as having a Kansas page in the Journal, was also discussed.

The Kansas Guernsey News will be continued with breeder advertising covering the cost. Golden Guernsey is showing reasonable progress with Howard Zook of Rozel, now in his new plant, and Joe Graber of Hutchinson just building a new plant in the city.

Northeast

The Northeast District held their annual meeting in Sabetha on January 9. After an informal get-together and lunch, Max Dickerson, Hiawatha, presided at the meeting. Mrs. Keith Van Horn gave the report of the secretary-treasurer.

The group voted to again hold their spring show along with the all-breed show, as much good has been done, not only in promoting registered cattle but in the sale of dairy products. Each year, some small award has been made to junior exhibitors. However, this year more emphasis will be placed on the junior program, and it is planned to present each junior exhibiting with a Guernsey T-Shirt and also present small awards to outstanding junior exhibitors.

Officers elected for the coming year are as follows: President, Max Dickerson, Hiawatha; vice-president, Mrs. Cecil C. Hunnicutt, Sabetha, and secretary-treasurer, Mrs. Keith Van Horn, Sabetha.

Southern

The annual meeting of the Southern District was held in Newton on January 9. After a nice lunch, which included Golden Guernsey Milk provided by Graber Dairy of Hutchinson, the business meeting was officially opened by W. W. Graber, Pretty Prairie. The minutes and the treasurer's report were given by Art Schrag, Pretty Prairie.

The group discussed the possibility of holding their spring show in connection with the all-breed show at Hutchinson, and it was voted to make this their recognized spring show. Judges suggested for the district show included Laurence Rainey, Columbia, Mo., Chester Unruh, Hillsboro; Earl Guerkink, Enid, Okla., and W. G. Ransom, Williamsburg.

In order to place more emphasis on the junior work in the district, a committee including Art Schrag, Pretty Prairie, Chairman, Ronald Ringer, Wichita, and Vera Graber, Hutchinson, was appointed to formulate plans.

Officers elected were: President, C. J. Graber, Newton; vice-president, W. H. Bertholf, Wichita, and secretary-treasurer, Oliver Unruh, Hillsboro.

Western

The Western District meeting was held in Larned on January 10. Howard Zook, Rozel, opened the meeting, with Donald Reigel, Great Bend, reading the minutes and the treasurer's report.

The spring show this year will be held at Great Bend. The possibility of holding their spring show another year at Dodge City also was discussed.

The noon lunch was "Dutch Treat," with Golden Guernsey Milk provided by Howard Zook. Mr. Zook invited the group to have the district field day at his farm, and the invitation was promptly accepted.

Officers elected for the coming year were: President, Dale Crosley, Pratt; vice-president, Roy Peterson, Rush Center; secretary-treasurer, Mrs. Richard Coleman, Rozel, and junior vice-president, Mike Zook, Rozel.

Following the meeting, the group visited Howard Zook's "Milk Jug," where all the Golden Guernsey Milk from the herd of 56 milking cows is processed. Mr. Zook has a new 200-gallon pasteurizer, homogenizing machine, bottler, and walk-in cooler. Following the inspection of the plant, Mrs. Zook served the group birthday cake and Golden Guernsey Milk, as it was Howard's birthday.

Central

The Central Kansas Guernsey breeders held their annual meeting in Salina on January 11. The morning meeting was informal, with a discussion on the activities of the past year. Following the noon lunch, the meeting was opened by Tim Hershberger, Gypsom. The minutes and treasurer's report was given by Mrs. Tim Hershberger.

The group voted to try and hold their spring show this year at Salina. A committee, appointed to make the necessary spring show arrangements, included Tim Hershberger, chairman; William Odgers, Salina; Donald Pauley, Bridgeport, and George Saip, Salina. A committee will also be appointed by the incoming president to arrange a fall show schedule.

Following a discussion on field day plans, Mr. Hershberger tentatively agreed to hold it on his farm. The group accepted his invitation.

William Odgers was elected as a state director for the district for a term of three years, replacing Dexter Weir, Clay Center. Officers elected were: president, Wendell Morrison, Salina; vice-president, William Odgers, Salina, secretary-treasurer, Mrs. Tim Hershberger, Gypsom, and junior vice-president, George Saip, Salina.

Kaw Valley

The Kaw Valley District held their annual meeting at Ottawa on January 12. Eldon "Shorty" Hoyt, Williamsburg, opened the meeting, and Ralph Batsdorf gave the report of the secretary-treasurer.

It was voted to hold the spring show at Ottawa unless an all-breed show is planned in the area. A spring show committee, consisting of W. G. Ransom, Williamsburg, and Wayne Reichard, Williamsburg, was appointed by the president.

Plans for a summer field day were discussed, and a committee consisting of W. O. Boehle, Lawrence, and Ralph Batsdorf, was appointed to select a location and make final plans.

Wayne Reichard was elected as a director for the district for a term of three years. Officers elected were: president, A. J. Winn, Burlington; vice-president, W. O. Boehle, Lawrence, and secretary-treasurer, Wayne Reichard, Williamsburg.

Southeast

The Southeast District annual meeting was held in Erie on January 13. Ivan Green, Erie, presided, with Carl Pethtel, Pittsburg, giving the report of the secretary-treasurer.

Plans for the spring show were discussed, and it was decided to wait until after the annual state meeting to make final plans.

Roy Neher, Oswego, suggested that more emphasis should be placed on the junior program, and it was voted to give Guernsey T-Shirts to each junior exibitor at the spring show. It was also voted to send a district herd to the state fair at Hutchinson. J. D. Hill, Erie, agreed to have the summer field day on his farm.

The possibility of having an area classification was discussed, and several

breeders indicated their interest in classifying this spring. It appeared that the required 75 cows could be scheduled so they could take advantage of the reduced rate. A committee, consisting of Roy Neher, Oswego; Clarence Raymond, Fredonia, and J. D. Hill, was appointed to contact all interested breeders in the district and help arrange the schedule.

Officers elected were: President, Ivan Green, Erie, vice-president, J. D. Hill, Erie, and secretary-treasurer, Carl Pethtel, Pittsburg.

Minnesota District Meetings

By George W. Chambers

Minnesota held its annual series of district meetings during the week of January 16-21. The meetings were well attended and probably were more enjoyed than any series of group meetings in several years. All of the meetings, with the exception of one, were dinner meetings attended by breeders and their wives. The programs consisted of panel discussions led by the county agent with the leading breeders and cow testers as members of the panel. The subject of the panel discussions was "Dairy Herd Feeding and Management."

The places and dates of the meetings were as follows: South Central, Owatonna, January 16; South East, Lewiston, January 17; Carver County, Waconia, January 18; East Central, Hugo, Evening of January 18; Central, Litchfield, January 19; Lakes Region, Wadena, January 20, and North East, Barnum, January 21.

Panels at the various meetings were were made up of the following men: *South Central*, J. R. Gute, County Agent, Owatonna, presiding; Jerome Rypka, Owatonna; Ashle Skaar, Hayward; Phil Tennis, Hayward, and Udene Slinde, Cow Tester, Albert Lea. *South East*, Gordon Anderson, County Agent, presiding; Olaf Kjome, Spring Grove; Odean Goss, Lewiston; Elmer Wirt, Lewiston; Harold Karli, and Ole Olmsted, Cow Tester, Lewiston. *Carver County*, Dale Smith, County Agent, Waconia, presiding; Fred Molnau, Chaska; Fred Feltman, Norwood; Don Forner, Chaska, and Alfred Melchert, Waconia. *East Central*, Clarence Quie, County Agent, Farmington, presiding; Harold Bemis, Spruce Shadows Farm, Minneapolis; Marvin Stuernagel, White Bear; Henry Swenson, Chisago City, and William Siedschlag, Van Dyke Guernsey Farm, St. Paul. *Central*, George W. Chambers, presiding; Ed Lanzmeier, County Agent, St. Cloud; Ralph Aldrich, Buffalo; Ray Krueger, Paynesville; Bert Schwinghamer, Albany; Ed Ophoven, Kimberly, and William Cook, Litchfield. *Lakes Region*, Richard Brandt, County Agent, Long Prairie, presiding; H. R. Searles, University Farm, St. Paul; Lorlis Hanson, Detroit Lakes; Bob Fisher, Eagle Bend; Howard Tyrrell, Browerville, and Ray Cook, Cow Tester, Long Prairie. *North East*, Ed Becker, County Agent, Carlton, presiding; Christ Olson, Barnum; Earl Carlson, Mahtowa; Ralph Grant, North East Experiment Station, Duluth; Carol Jarvi, Cloquet, and William Norberg, Barnum.

Officers elected were as follows: *South Central*, president, Phil Tennis, Hayward; vice-president, Hubert Fishre, Owatonna, and secretary, Mrs. Walter Fuchs, Faribault. *South East*, president, Charles Radatz, Lewiston; vice-president, L. C. Sackett, Rochester, and secretary, Elmer Wirt, Lewiston. *Carver County*, president, Don Forner, Chaska; vice-president, Arlo Henning, Watertown; secretary, Alfred Melchert, Waconia; directors, Fred Feltman, Norwood, Fred Molnau, Chaska, and Otto Newman, Watertown. *East Central*, president, George Adolphson, Anoka, secretary, William Siedschlag, Minneapolis, and director, Sidney Nelson, Minneapolis. *Central*, president, Ray Krueger, Paynesville; vice-president, Bert Schwinghamer, Albany; secretary, William Heitke, Paynesville; directors, Calvin Anderson, Carl Backus, Oak Park, Julius Sletten, Ray Aldrich, Buffalo, and Ed Strand, Morris. *Lakes Region*, president, Melvin Kern, Wadena, and secretary, Carl Lehman, Clarissa.

Virginia Winter Meeting

By A. M. MacKay

The Virginia G. B. A. held a winter meeting at the Hotel Roanoke, Roanoke, on January 28. Formerly the annual meeting was held at this time, but it has been moved back to March to allow greater time for completion of reports of the previous year. Approximately 70 people attended the noon luncheon, many staying over for the Dairymen's Association meetings the following day.

Dr. Gordon Cairns, Dean of Agriculture, University of Maryland, was the featured speaker. Stressing greater efficiency in the dairy industry today, he mentioned such things as a larger Guernsey cow, more emphasis on milk production, a better roughage program, use of bunker and trench silos, loose-housing and pipeline milkers. In conclusion, he showed slides taken on a recent trip to Guernsey Island and England.

A. M. MacKay, field representative of The American Guernsey Cattle Club, reviewed Guernsey progress of the past year. The most progress in the State of Virginia has been made in increased milk sales with a substantial increase for the year.

Berks County, Pa., Meeting

By A. M. MacKay

The 26th annual meeting of the Berks County G. B. A. was held at Bernville, Pa., on January 28. Reports of an active year under President John Grubb were presented. These showed an essay contest for FFA members, a tour to two Guernsey herds, prizes awarded to 4-H members, and several director's meetings. Officers elected to carry on this good work are: President, Francis Fulton; vice-president, Charles King; secretary, Norman Reifsnyder, and treasurer, Dr. G. L. Rothenberger. Directors are John Grubb, Jacob Smith and Mrs. Victor Bieber.

Following the noon luncheon, secretary Reifsnyder presented the FFA and junior awards. To Leroy Hollenback, winner of the essay contest, went a Guernsey calf, with the next two winners, Dennis Loy and David Heyer, Jr., receiving model cows. Leroy comes from a Guernsey family, his father starting with one Guernsey calf 25 years ago. His uncle also has a Guernsey herd.

Norton Kunkle, Elwood Houser, and Charles Paulson received FFA judging awards of Journal subscriptions. Jackets for 4-H Club management went to Harry Stayd and Yvonne Kennel. Robert Smith and Verna Hollenback received prizes for 4-H fitting, and Robert Smith and Pauline Glosser received showing prizes of leather halters. Special awards went to Doris Bucker and Ronald Kennel for top 4-H animals.

Guest speaker was John Pfautz, Director of Research for the Pennsylvania Milk Control Commission. Contrasting the dairy industry of Pennsylvania 20 years ago with that of today, Mr. Pfautz outlined the role of the Milk Commission, and its functions today. The past 11 years have shown a 22 per cent increase in milk consumption in Pennsylvania, with a seven-and-a-half per cent increase in population. The commission has 40 auditors and six testers throughout the state checking the financial statements of distributors and the tests of milk producers. Mr. Pfautz urged greater testimony from producers at Milk Commission hearings on the cost of producing milk.

Bringing news of their respective organizations were A. M. MacKay, of The American Guernsey Cattle Club, and Lloyd Eyler of the Pennsylvania Guernsey Breeders' Association. County agents of Berks, Lebanon and Schuylkill Counties, and others, were also introduced.

U. S. Guernseys Exhibited At Dominican Republic Show

By C. J. Jacobs

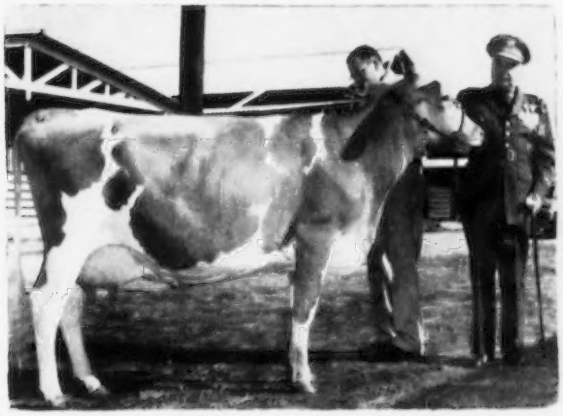

Mayor Leonidas R. Trujillo M., Ciudad Trujillo, and the senior and grand champion female and best udddered cow, Jenwell Merry Christmas, at the Dominican Republic Show, owned by Boutwell-Matheson, Inc., Stuart, Fla. Lee Yost at the halter.

GUERNSEY breeders in the United States, whose progressive and enthusiastic programs have done much to put them in the limelight in the past, have done it again with outstanding show herds which they sent to the Dominican Republic. "The Fair of the Peace and Brotherhood of the Free World," commemorating the 25th Anniversary of the Era of Trujillo, was held at Ciudad in January. According to Earl Jensen, manager of the Boutwell-Matheson herds at Lake Worth and Stuart, Fla., who served as chairman of the Florida State Show Committee, a beautiful $25,000,000 setting for this International Dairy Show was something to behold.

Judging was on January 9 by George Hyatt, Jr., Extension Dairyman for the State of North Carolina. Eighty-four head of good quality Guernseys were paraded before Judge Hyatt who did an excellent job of judging. Exhibitors at this International event included eight from the United States, one from Canada, two from Cuba and one from Ciudad Trujillo. Mayor Leonidas R. Trujillo M., whose enthusiasm in promoting international interest in this show was largely responsible for its success, was the only local exhibitor. A great effort is being made by the Dominican Government to improve the quality of dairy cattle in that country and, according to reports from those who attended this good show, the people of the Dominican Republic had a great opportunity to see quality plus as the Guernseys were paraded.

A total of 20 bulls were shown in all the classes. Mayor Trujillo took first place honors in four out of the seven classes. Dr. Roberto E. Parajon, Havana, Cuba, Dr. George T. Pack, Lauxmont Farm, Wrightsville, Pa., and Hays Farms Ltd., Toronto, Ontario, Canada, took one each of the remaining three classes. Judge Hyatt made the bull calf, Fraserdale Kelvin, owned and exhibited by Hays Farms Ltd., junior champion, with Lakewood Pageant, second place bull calf shown by Fundacion, Inc., of Cuba, in reserve. Senior and grand champion bull was Parajon Jefe Polly, an aged bull, owned and exhibited by Dr. Roberto E. Parajon. Reserve senior champion bull was Lauxmont Calumet, a junior two-year-old exhibited by Dr. George T. Pack.

The exhibit of females was the larger portion of the show, and probably attracted a major portion of the interest. The Florida Guernsey Cattle Club, whose members banded themselves together and selected an outstanding group of milking cows for this event, had an impressive exhibit and were justly proud of the results. Earl Jensen, who acted as chairman of this group and to whom we are indebted for the information contained in this story, did an excellent job together with Jim Christian and Carroll Ward, Jr., in selecting the cattle and completing plans for the exhibition. Lee Yost, of The Merryman Company, Sparks, Md., joined Earl Jensen at the time the cattle were assembled in Florida and was in charge of this show herd of 10 head throughout the show. Much credit is due Mr. Jensen and Mr. Yost, as well as the other American exhibitors, for the excellent showing made by Guernseys at this International affair.

Major Trujillo took four firsts in the female classes, out of a total of 11 classes, and Boutwell-Matheson, Inc., also took four first places. Velda Dairy Farm, Tallahassee, Fla., took one, and Hays Farms, Ltd., took two of the remaining three first places.

Mayor Trujillo had junior champion female in his senior yearling heifer, Law-Will Supreme Beauty, as well as the reserve junior championship which judge Hyatt placed on the first place calf, Lakewood O. Parissian.

There were a number of outstanding individuals in the cow classes. Most outstanding was Jenwell Merry Christ-

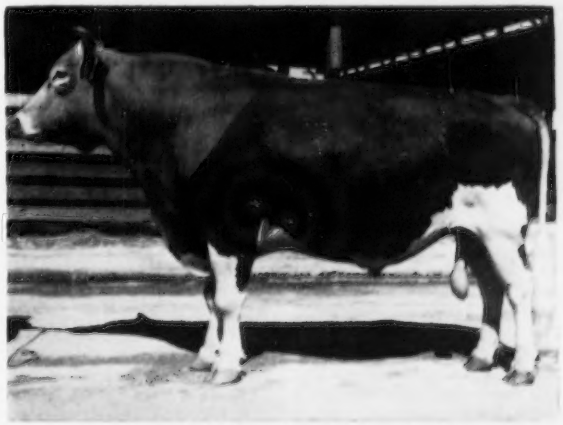

Parajon Jefe Polly, senior and grand champion bull at the Dominican Republic Show, owned by Dr. Roberto E. Parajon, Havana, Cuba.

mas, the aged cow owned and exhibited by Boutwell-Matheson, Inc., which Judge Hyatt selected for his first place aged cow and later for senior and grand champion female of the show. For reserve senior champion, the judge chose McDonald Farm's Orion's Selima, owned and exhibited by Velda Dairy Farm. "Selima" was first place in the class of cows three to five years old.

The winning get of sire was exhibited by the Boutwell-Matheson, Inc., and was a get of Klondike Raider's Merry Boy. Jenwell Merry Christmas, the grand champion cow, together with three paternal sisters and a paternal brother, made up this outstanding get. Mayor Trujillo showed two gets, one of Fairlawn Actor's Merit and one of Ideal's Standbest, which stood second and third, respectively.

First prize get of Klondike Raider's Merry Boy at the Dominican Republic Show, owned by Boutwell-Matheson, Inc., Stuart, Fla. Left to right: Jenwell M. Falicia, Jenwell M. Fides, Jenwell M. Ellis and Jenwell Merry Christmas.

Hays Farms Ltd., had the winning produce of Kingfield Nimble Dolly. Boutwell-Matheson had the first place milking herd and also the best uddered cow, Jenwell Merry Christmas.

Trophies were presented to all the first place winners and the grand champions at a colorful dress parade on Sunday evening following the show. All cattle exhibited were consigned to an auction sale which was held on January 14.

Following is a list of awards:

SENIOR AND GRAND CHAMPION BULL
Parajon Jefe Polly, Dr. Roberto E. Parajon, Havana, Cuba.

RESERVE SENIOR CHAMPION BULL
Lauxmont Calumet, Dr. George T. Pack, Wrightsville, Pa.

JUNIOR CHAMPION BULL
Fraserdale Kelvin, Hays Farms Ltd., Toronto, Ontario, Canada.

RESERVE JUNIOR CHAMPION BULL
Lakewood Pageant, Fundacion, Inc., Cuba.

SENIOR AND GRAND CHAMPION FEMALE
Jenwell Merry Christmas, Boutwell-Matheson, Inc., Stuart, Fla.

RESERVE SENIOR CHAMPION FEMALE
McDonald Farms Orion's Selima, Velda Dairy Farm, Tallahassee, Fla.

JUNIOR CHAMPION FEMALE
Law-Will Supreme Beauty, Mayor Leonidas R. Trujillo M., Ciudad Trujillo.

RESERVE JUNIOR CHAMPION FEMALE
Lakewood O. Parissian, Mayor Leonidas R. Trujillo M.

BULL CALF, UNDER 12 MONTHS
1, Fraserdale Kelvin, Hays Farms Ltd.; 2, Lakewood Pageant, Fundacion, Inc., Cuba; 3, Tanneryhill D. R. Laddie, Hays Farms Ltd.; 4, Glenville Furioso, Hays Farms Ltd.; 5, Glenville Fortissimo, Hays Farms Ltd.

BULL, 12 TO 15 MONTHS OLD
1, Ideal Whizmum, Mayor Leonidas R. Trujillo M.; 2, Pine Star Karat Hightime Muehling Meadows Farm, Cissna, Ill.

BULL, 15 TO 18 MONTHS OLD
1, Lakewood Oberland, Mayor Leonidas R. Trujillo M.

BULL, 18 TO 24 MONTHS OLD
1, Locust Grove Merit's Senator, Mayor Leonidas R. Trujillo M.; 2, Fraserdale Jethro, Hays Farms Ltd.

JUNIOR 2-YEAR-OLD BULL
1, Lauxmont Calumet, Dr. George T. Pack; 2, Fraserdale Hornet, Hays Farms Ltd.; 3, Wilgorlan Farms Invincible, Mayor Leonidas R. Trujillo M.

SENIOR 2-YEAR-OLD BULL
1, Ideal's Beau, Mayor Leonidas R. Trujillo M.

BULL, 3 YEARS AND OVER
1, Parajon Jefe Polly, Dr. Roberto E. Parajon; 2, Ideal's S. Susie's Admiral, Mayor Leonidas R. Trujillo M.; 3, Bournedale Coronet's Lauxmont, Dr. George T. Pack; 4, Broad Hill P. Fairfax, Mayor Leonidas R. Trujillo M.; 5, Locust Grove Merit's Bright Lad, Mayor Leonidas R. Trujillo M.

HEIFER CALF, 6 TO 12 MONTHS
1, Lakewood O. Parissian, Mayor Leonidas R. Trujillo M.; 2, Glenville Florenza, Hays Farms Ltd.; 3, Glenville Foam, Hays Farms Ltd.; 4, Locust Grove Merit's Amelia, Mayor Leonidas R. Trujillo M.; 5, Muehling Meadows Hi Judy, Muehling Meadows Farm.

HEIFER, 1 YEAR AND UNDER 18 MONTHS
1, Glenville Frieda, Hays Farms Ltd.; 2, Locust Grove Merit's Rea, Mayor Leonidas R. Trujillo M.; 3, Glacial Meads Coronet Hazel, Mayor Leonidas R. Trujillo M.

HEIFER, 18 MONTHS AND UNDER 2 YEARS
1, Law-Will Supreme Beauty, Mayor Leonidas R. Trujillo M.; 2, Ideal's Standbest Coral, Mayor Leonidas R. Trujillo M.; 3, Ideal's Standbest Cherry, Mayor Leonidas R. Trujillo M.; 4, Julie of Pine Lawn, Muehling Meadows Farm; 5, Burr Oaks High Fancy, Muehling Meadows Farm.

JUNIOR 2-YEAR-OLD COW
1, Valleybrook Lance Hill, Mayor Leonidas R. Trujillo M.; 2, Jenwell M. Fides, Boutwell-Matheson, Inc.; 3, Ideal's Standbest Lass, Mayor Leonidas R. Trujillo M.; 4, Glenville Fidgety 2nd, Hays Farms Ltd.; 5, Parajon Polly, Dr. Roberto E. Parajon.

SENIOR 2-YEAR-OLD COW
1, Ideal's Rancher's Queen, Mayor Leonidas R. Trujillo M.; 2, Pinecroft Holliston's Lily, Hays Farms Ltd.; 3, Lula's Pre-Lude of S. B., Wilbur J. and Katherine Casey, Largo, Fla.; 4, Jenwell M. Falicia, Boutwell-Matheson, Inc.; 5, Fraserdale Fore Hanice, Hays Farms Ltd.

COW, 3 TO 5 YEARS OLD
1, McDonald Farms Orion's Selima, Velda Dairy Farm; 2, Glengeran Leader's Berry, Mayor Leonidas R. Trujillo M.; 3, Sterling's Cleopatra, C. E. Donegan, Largo, Fla.; 4, Kingfield Nimble Dorothy, Hays Farm Ltd.; 5, Princess Golden Pet's Mary, Muehling Meadows Farm.

COW, 5 YEARS AND OVER
1, Jenwell Merry Christmas, Boutwell-Matheson, Inc.; 2, Locust Grove I. Ceres, Mayor Leonidas R. Trujillo M.; 3, Valor's P. Tiney, Mayor Leonidas R. Trujillo M.; 4, Lauxmont Financier's Cupon, Dr. George T. Pack; 5, Jenwell M. Colleen, Boutwell-Matheson, Inc.

BEST UDDERED COW
1, Jenwell Merry Christmas, Boutwell-Matheson, Inc.

GET OF SIRE
1, Boutwell-Matheson, Inc., on get of Klondike Raider's Merry Boy; 2, Mayor Leonidas R. Trujillo M., on get of Fairlawn Actor's Merit; 3, Mayor Leonidas R. Trujillo M., on get of Ideal's Standbest.

PRODUCE OF DAM
1, Hays Farms Ltd., on produce of Kingfield Nimble Dolly; 2, Boutwell-Matheson, Inc., on produce of Maidstone Farms Wallis; 3, Dr. Roberto E. Parajon on produce of Valkyrie Tar Hill Polly; 4, Hays Farms Ltd., on produce of Pinecroft Lilly; 5, Mayor Leonidas R. Trujillo M., on produce of Ideal's Standbest Cherry.

MILKING HERD OR DAIRY HERD
1, Entry, Boutwell-Matheson, Inc.; 2, Entry, Mayor Leonidas R. Trujillo M.; 3, Entry, Hays Farms Ltd.

Herds Classified

A total of 297 cows in 19 herds were classified in the territory of Elmer J. Meadows during the period from January 17 to January 21 by Lawrence O. Colebank, official classifier.

A summary of the results shows 13 were rated Excellent, 112 Very Good, 116 Desirable, 53 Acceptable, and three Fair.

Of the 13 rated Excellent, seven were Excellent for the first time and six were reclassified Excellent.

The herds classified were those owned by: IDAHO: Robert S. Davis, Kuna, W. W. Rhodenbaugh, Caldwell, Ernest Rupert, Nampa, Roland Williams, Nampa, Roy K. Boggs, New Plymouth, Lloyd McCluer, New Plymouth, Lester and Ethlyn McComb, New Plymouth, John Otten, New Plymouth, Joe Pritzl, Fruitland, Lyle K. Barton, Rupert, Louis Dare Jensen, Paul, Walter Matthiesen, Filer, N. W. and John W. Olsen, Blackfoot, Howard V. Anderson, Idaho Falls, Laraine Brookbush, Idaho Falls, Ernest Escott, Shelley, Charles N. Groom, Rigby, Jerry Matson, Lorenzo, and Saint Clair Farm, Idaho Falls.

Round-Up

As this issue of *Distributor's News* went to press, a serious shortage of news for the April 1 issue threatened. Please, folks, if you have news about your dairy, and we know you have, send it along. The DN can be of real service, if we all cooperate.

* * * *

A 3-D Guernsey cow head played a leading role in the recent meeting of the Illinois Dairy Products Association at the Conrad Hilton Hotel, Chicago. The head occupied the heart of the decorations over the stage at the Association's annual banquet. It's right at home among the musicians and dancing girls!

* * * *

Borden's Dairy of Menands, N. Y. has just reported the completion of a successful GOLDEN GUERNSEY promotion. Under the direction of John King, district manager, and Jack Chesnay, Menands sales manager, the campaign increased GOLDEN GUERNSEY sales by 60 per cent over the same period the preceding year. Assisting with the promotion were Arthur L. Mulford, N. Y. GG representative, and W. Donald Moffat, sales director for GG.

* * * *

Here's the newest of a series of 3-D billboards developed by Cloverland Dairy in Baltimore, Md. The board's are located on all major approaches to the city. This one is in East Baltimore on the main highway to the coast.

* * * *

The PARENTS' campaign has produced some wonderful responses by folks who have been using GOLDEN GUERNSEY Milk regularly. Here's what a New York housewife has to say: "My three children were always poor eaters (before GOLDEN GUERNSEY). Their appetites have greatly improved, all for the better. They have gained weight and added inches to their height . . .(after GG) . . .We are more more than pleased with our experiment, and intend keeping GOLDEN GUERNSEY in our refrigerator."

See ROUND-UP, Next Page

GOLDEN GUERNSEY Distributors' NEWS

VOL. 4, NO. 3 *Published by Golden Guernsey, Inc.* MARCH 1, 1956

PARENTS' Campaign Successful As Consumer Requests Flood GG

Mrs. Mary Bucko, left, and Mrs. Frances Edmunds, secretaries for the promotion division of GOLDEN GUERNSEY, sort the record mail received as a result of the first ad in February PARENTS' Magazine.

PETERBOROUGH, N. H.—Consumer response to the GOLDEN GUERNSEY advertising in PARENT'S Magazine has been overwhelming.

In the first seven days after PARENT'S hit the newsstands, over 1300 requests for literature had been received by GOLDEN GUERNSEY, INC.

On Monday following release of the February PARENTS', the largest mail in the history of GOLDEN GUERNSEY, INC. was received. Some 1000 pieces were delivered to the division headquarters in laundry baskets!

And, mail call on the second Monday was almost as large!

It is quite apparent that there are thousands upon thousands of folks who are interested in quality milk. Judicious tie-ins by distributors should produce some striking results.

As fast as the requests from consumers are processed, and their literature kits are sent out, the coupons and letters are being forwarded to the various national and state

See PARENTS, Next Page

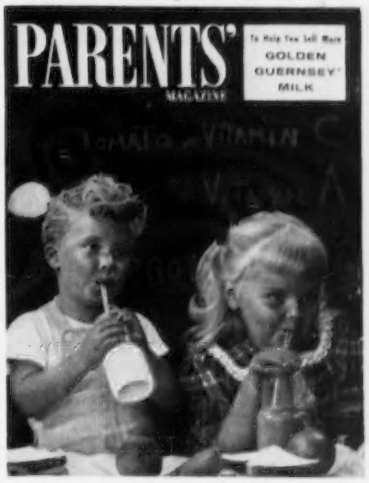

This is a reproduction of the PARENT'S Cover Reprints, offered among the free merchandising materials for 1956.

GG SALES BOOSTED BY MICHIGAN DAIRY

LANSING, MICH. — Heatherwood Farms here has reported a tremendously successful GOLDEN GUERNSEY campaign.

Not only did Heatherwood increase its sales of GOLDEN GUERNSEY by 1350 quarts per day, but they secured no less than 440 new customers for the dairy's regular milk!

This fact bears out what GOLDEN GUERNSEY representatives have known all along, that GOLDEN GUERNSEY is a great sales stimulator all down the line. It has been shown also, that GOLDEN GUERN-

See HEATHERWOOD, Next Page

Below, high Heatherwood salesmen draw for the paid vacations, offered as bonus prizes in a recent GOLDEN GUERNSEY sales contest.

The IDEA Corner

EMBLEM OF QUALITY

Try Premiums!

Here's a relatively new idea that several GOLDEN GUERNSEY distributors are using to advantage. It's using premiums to sell their product. And, those distributors using this method don't use just any old premium. No sir, they use those designed especially to compliment GOLDEN GUERNSEY MILK.

For instance, on the flier reproduced on this page, the GOLDEN GUERNSEY Toy Farms are used as self-liquidating items.

This is an excellent item to use. However, GOLDEN GUERNSEY, INC. has many more. For instance, how about the China Jugs and Bowls, imported direct from the Isle of Guernsey; the linen luncheon sets; or the Jug Jewelry—scatter pins, earrings, tie clasps and cuff links; pen and pencil sets; or miniature Guernsey cows, to name a few items available from GOLDEN GUERNSEY, INC.

ROUND-UP...

G. B. Mason and Joe Burpee of the Fairmont, W. Va. branch, Imperial Ice Cream Co., and Hugh Hutson, Virginia GG fieldman, pose happily following a recent successful GOLDEN GUERNSEY sales meeting at the dairy.

* * * *

A real success story of producer-distributor cooperation has come to us from Ken Mace, Virginia GG representative. Ken reports on a recent Open House program Co-sponsored by Brandon Farm of Spring Grove and their distributor, Wood's Dairy of Hopewell. Hundreds of persons visited both the farm and the plant, saw the fine herd of Guernseys at Brandon Farm and sampled GOLDEN GUERNSEY at Wood's Dairy.

* * * *

Notice how the GOLDEN GUERNSEY decal is used above to blend in with Cones Dairy's own trademark, to create an attractive design. This delivery truck is outside Cone's modern office building and processing plant in Plant City, Fla.

HEATHERWOOD...

SEY customers buy more by-products than regular milk customers, and they stay with the dairy much longer.

The Heatherwood sales campaign featured the typical plan of giving Phoney Money for new business and changeovers during the contest month, climaxing the promotion with a supper and auction where salesmen could use their money to bid on John Plain merchandise.

Although the contest was typical, the attention paid to detail by the Heatherwood sales staff was unusual. The salesmen's room was decorated in wonderful fashion, and the kick-off and climax dinners were works of art.

The Heatherwood staff that worked on the campaign included: Dewey McDonald, manager; Jack Jackson, wholesale sales manager; and Bert Taylor, retail sales manager.

LOCKSHORE DAIRY'S NEW PULL-AND-WIN KEYS GG CONTEST

KALAMAZOO, MICH.—Salesmen for Lockshore Farms did their Christmas shopping early last fall.

In conjunction with a GOLDEN GUERNSEY sales contest, a box of Gift-Money Certificates was placed in the salesroom. The certificates ranged in value from $1-$5 each, and were in plain envelopes.

For each new GOLDEN GUERNSEY or GURN-Z-GOLD customer turned in by a salesman during the contest, he was entitled to draw an envelope.

The contest prizes were on display in the salesroom throughout the contest, and could be bought

Janet Frost, national GG representative, holds a copy of the new "Why GOLDEN GUERNSEY" booklet as she poses just before the Lockshore sales meeting.

whenever a salesman had accumulated enough money to do so. Value of prizes ranged from $1-$300.

This novel twist to the Pull-and-Win procedure was enthusiastically acclaimed by the sales force at Lockshore. The month's contest paid off with 205 new customers for GOLDEN GUERNSEY MILK.

PARENTS...

GOLDEN GUERNSEY representatives. They will sort these out and deliver them to you.

The PARENTS' requests have turned up some interesting comments. Some typical ones include:

"Who is (my GOLDEN GUERNSEY distributor)?"

"After reading your advertisement I am eager to buy it!"

"I've been looking for this type of milk for some time."

If you haven't planned your tie-in campaign, GOLDEN GUERNSEY, INC. will be most happy to offer helpful suggestions, and all types of merchandising materials. Just let us know.

Changes Among the Class Leaders

Guernseys Are Noted for Persistent, Profitable Production

AR LEADERS

HILDIEMAID PRE HONORA B.
14035—554—Sr3—305C—2x
6th Milk Production
Sire: Sun-Blest Farms Prince.
S.: Langwater Esquire.
D.: Pine Manor Lotus.
Dam: Jewel's Honora B.
S.: Franchester Consultant.
D.: Noble Lad's Jewel.
B. & O.: Paul Beldon, Van Wert, Ohio.
Born: Nov. 15, 1950. Calved: Nov. 5, 1954.
Calved: Dec. 6, 1955.
Supervised by Ohio State University, Columbus, Ohio.

FAIRLAWN K. CHARLOTTE
13313—692—Jr3—305C—3x
10th Fat Production
Sire: Fairlawn H. Eastern King.
S.: Green Meadow Hornet.
D.: Franchester Saffron.
Dam: Riegeldale Emory's Charlotte.
S.: Riegeldale Melba's Emory.
D.: Douglaston Baroness Darling.
B.: S. L. Katz, Port Chester, N. Y.
O.: Roger H. Corbetta, Millbrook, N. Y.
Born: July 19, 1951. Calved: Dec. 21, 1954.
Calved: December 15, 1955.
Supervised by Cornel University, Ithaca, N. Y.

B.H.H. MAJESTY'S CHERI
11254—689—Jr2—365C—2x
7th Fat Production
Sire: B.H.H. Valor's Majesty
S.: Foremost Royal Valor 14th.
D.: Poniton Maxim's May.
Dam: Poniton Poetess.
S.: Fairlawn Maxim's Galaxy.
D.: Poniton Red Dame.
B. & O.: Black Hole Hollow Farms, South Arlington, Vt.
Born: July 16, 1952. Calved: Dec. 2, 1954.
Calved: Feb. 3, 1956.
Supervised by University of Vermont, Burlington, Vt.

ATTEBROC EMORY'S BARONESS
13679—695—Jr3—305C—3x
10th Fat Production
Sire: Haven Hill Emory's Jim.
S.: Riegeldale Conqueror's Emory.
D.: Blakeford Cornelia.
Dam: Crosby's Mary Lou.
S.: Eden Hill Patriot.
D.: Few Acres Lorna.
B. & O.: Roger H. Corbetta, Millbrook, N. Y.

B. H. H. Majesty's Cheri
11254—689—Jr2—365C—2x

Hanover Hill Gaiety
14305—765—Jr3—365C—2x

Born: Nov. 9, 1951. Calved: Dec. 20, 1954.
Calved: Dec. 21, 1955.
Supervised by Cornell University, Ithaca, N. Y.

HANOVER HILL GAIETY
14305—765—Jr3—365C—2x
2nd Fat Production
6th Milk Production
Sire: Hanover Hill C Jupiter.
S.: Argilla Philosopher.
D.: Argilla Ceres.
Dam: Bethany Favor's Hollara.
S.:Gayhead's Favor.
D.: Rockingham Hollara.
B. & O.: Henry I. Christal, Yorktown Heights, N. Y.
Born: July 26, 1951. Calved: Nov. 5, 1954.
Calved: Jan. 27, 1956.
Supervised by Cornell University, Ithaca, N. Y.

MYRULA LODESTAR'S LILAC
15931—882—5yrs—365C—2x
10th Fat Production
Sire: Tideland Lodestar.
S.: Chicona Plainsman.
D.: Tideland Hermoso.
Dam: Lillian of Cla-ore.
S.: Tideland Prediction.
D.: Lilly of Cla-ore.
B.: Myron E. Jones, Astoria, Ore.
O.: Oregon Agricultural College, Astoria, Ore.
Born: Aug. 12, 1949. Calved: Oct. 26, 1954.
Calved: Jan. 23, 1956.
Supervised by Oregon State College, Corvallis, Ore.

HANOVER HILL LEVITY
14013—648—Jr3—365C—2x
10th Milk Production
Sire: Hanover Hill C Jupiter.
S.: Argilla Philosopher.
D.: Argilla Ceres.
Dam: McDonald Farms Supreme Levity.
S.: McDonald Farms Supreme King.
D.: Chinquapin Lady Levity.
B. & O.: Henry I. Christal, Yorktown Heights, N. Y.
Born: Aug. 22, 1951. Calved: Oct. 16, 1954.
Calved: Jan. 18, 1956.
Supervised by Cornell University, Ithaca, N. Y.

HIR LEADERS

WHISPERING CEDAR H. JAN
12142—478—Jr2—HIR—305C—2x
9th Milk Production
Sire: South Wind Bertha's Hoosier.
S.: McDonald Farms Hoosier.
D.: South Wind Junbright's Bertha.
Dam: Whispering Cedar Jan.
S.: Byers' Shirley's Classic.
D.: Whispering Cedar Janice.
B.: Harry Goebel and Son, Andrews, Ind.
O.: Harry Goebel and L. D. Cunningham, Andrews, Ind.
Born: Sept. 22, 1952. Calved: Nov. 30, 1954.
Calved: Nov. 25, 1955.
Supervised by Purdue University Agricultural Experiment Station, Lafayette, Ind.

GRAYMARSH MORNING GLORY
14159—787—Sr3—HIR—365—2x
8th Fat Production
Sire: Royal Diadem of Aldarra.
S.: Western Glow May's Royal.
D.: Princess Gloriana of Chicona.
Dam: Western Glow Maida Ann.
S.: Western Glow Maryann's Royal.
D.: Western Glow Masher Maiden.
B.: William G. Reed, Sequim, Wash.
O.: William G. Reed and Lester J. Lancaster, Sequim, Wash.
Born: Jan. 4, 1951. Calved: Sept. 4, 1954.
Supervised by Western Washington Experiment Station, Puyallup, Wash.

IDEAL'S BEACON'S MONITA
15968—790—Sr3—HIR—365—3x
4th Milk Production
3rd Fat Production
Sire: Ideal's Beacon.
S.: Ideal's Susie's Noranda.
D.: Quincy Ultra Wild Rose.
Dam: Ken-Edin Monita.
S.: Chestnut Ridge Sailor.
D.: Chestnut Ridge Buttermaid Min.
B.: Jacob Tanis, Augusta, N. J.
O.: Mrs. Ashley Paddock, The Plains, Va.
Born: Nov. 23, 1950. Calved: Aug. 10, 1954.
Supervised by Virginia Polytechnic Institute, Blacksburg, Va.

DEERSHORN FAITH'S CLARE
13456—746—Sr2—HIR—365—2x
4th Fat Production

Sire: Deershorn Faith's Foremost.
S.: Deershorn Foremost
D.: Deershorn Noble Faith.
Dam: Deershorn Desire.
S.: Caumsett Deershorn.
D.: Deershorn Foremost's Hope.
B. & O.: Vernon D. Mudgett, Sterling Junction, Mass.
Born: Feb. 9, 1952. Calved: Oct. 6, 1954.
Supervised by University of Massachusetts, Amherst, Mass.

National Leader

Northern Secret's Melissa

1st Fat Production
2nd Milk Production
Sr4—365C—2x

THE 2x milking program followed at North Farm, Bristol, R. I., has been getting results. During the past year, 20 cows to finish test on 2x averaged 15336 lbs. of milk and 781 lbs. of fat, and six were National class leaders. Thirteen out of the 20 cows were class leaders in either milk or fat, four making over 19000 lbs. of milk on 2x.

The latest addition to the National class leader ranks at North Farm is Northern Secret's Melissa with 16559—883—Sr4—365C—2x, first place National fat leader and second place for milk. She was bred by William S. Cherry, Jr., and is owned by Clifford McBride, North Farm, Bristol, Rhode Island.

"Melissa" is sired by Green Meads Proud Secret, three PR sons and 69 AR daughters. "Proud Secret" is the sire of three milk and seven fat class leading daughters. "Melissa" is out of a "Conrad" daughter, Northern Conrad's Mellisa, 13157 lbs. of milk and 670 lbs. of fat, Jr2—365C—3x, that sold for $7,000 in the 11th Quail Roost Sale. "Conrad's Mellisa" was first prize four-year-old, Ohio and Michigan, 1951, and is a daughter of Riegeldale Emory's Conrad, 27 PR sons and 77 AR daughters. Seventeen daughters of "Conrad" have been classified, three Excellent, eight Very Good, and six Desirable.

A similar spot in the Sr4—365—2x division was recently taken by Ideal's May Royal's Petunia when she completed a record at North Farm of 19109 lbs. of milk and 1002 lbs. of fat to place first for fat production and and second for milk production. This places the two North Farm-owned cows, "Melissa" and "Petunia," at the top of both the 365C—2x and the 365—2x, Sr4-year-old divisions.

The four stars on the present North Farm class leading team are Clifford McBride, owner, Wilfred Jordan, manager, Joe Cabral, herdsman and Jack Cabral, assistant herdsman. These four are ably supported by a bevy of fawn and white beauties that perform capably twice daily.

Sire: Green Meads Proud Secret.
Dam: Northern Conrad's Mellisa.
Breeder: William S. Cherry, Jr., Bristol, R. I.
Owner, North Farm, Bristol, R. I.
Born: March 23, 1950. Calved: Dec. 9, 1954.
Calved: Jan. 26, 1956.
Supervised by: University of Rhode Island, Kingston, R. I.
Number Milkings Daily: 2.
Began Test: Dec. 13, 1954. Finished: Dec. 12. 1955.

	Milk	Butter Fat	Days On Test
Record:	16559	883	365

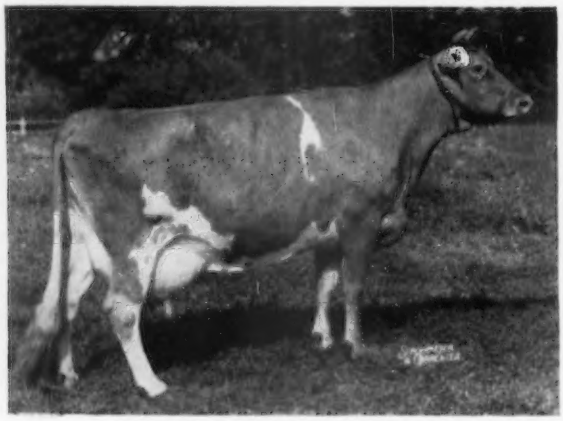

Northern Secret's Melissa
16559—883—Sr4—365C—2x

Chat . . .

MRS. STANLEY MURPHY, wife of Stanley Murphy, Wandering Brook Farms, Tully, N. Y., was among The Post-Standard's 10 Women of Achievement to receive an award for "unique contribution" to community betterment at a luncheon at Syracuse recently. Mrs. Murphy won the homemaker of the year award for her achievements as "wife and partner of a crack dairy farmer, mother of three little girls, and activity in church and school affairs."

Stanley Murphy is a member of the New York State Guernsey Breeders' Co-Operative, Inc., and produces GOLDEN GUERNSEY milk for the Syracuse plant.

Best wishes for continued recovery are extended to MRS. L. L. HOFFMAN, Morning Star Farm, Van Wert, Ohio, who recently returned home from hospitalization. Mr. Hoffman is president of the Van Wert County Guernsey Breeders' Association.

C. SCOTT CARGILE, Skaneateles, N. Y., is the winner of the Onondaga County Young Farmer Award for 1955. Scott has a 169-acre farm and a herd of 64 head. He started farming after his discharge from the Navy in 1945, and has been producing GOLDEN GUERNSEY milk for the Syracuse plant since that time. He is a member of the New York State Guernsey Breeders' Co-Operative, Inc.

Rex . . .

(*Continued from page 515*)

kindest blow of all. Before breeding a single cow, Rosemount Rex suffered a leg injury from which he never recovered.

Never will the author forget the penetrating brilliance of the oration delivered before the pen of the injured "Rex." It combined the vividness and earnestness of Will Harbut as he told the story of "de mostest hoss," the imcomparable Man O'War, with the majestic dignity of Mark Anthony's words at the bier of Julius Caesar. One left wondering whether there were any other bulls in the breed anyway.

Gradually the bull grew worse and mercifully he was freed from his pain.

Not quite five years have passed, but already from the rugged hills of old Cattaraugus eastward along the gullied Southern Tier, northward through the Indian land of the Genesee to the history-laden Ridge Road, southeastward to Canandaigua's gentle slopes, the old bull has become a legend. For although he died in the big breeding establishment in the land of myriad blossoms and breaking whitecaps, Rosemount Rex lives among the little breeders in the land of wooded hills and sparkling brooks.

Many bulls have sired higher placing calves and more promising yearlings and some superior two-year-olds, but as a sire of great aged cows, Rosemount Rex joins that little band of the breed's immortals.

Vallemar Farms

LINCOLN, VERMONT

P.O. ADDRESS: R.F.D. #1, BRISTOL, VT.

JACK BALL, Manager — JOHN NADEAU, Ass't Manager — MR. & MRS. VALTIN H. LUST, Owners

Our Entire Herd On 2x Milking

OUR FIRST DAUGHTER OF PARAMOUR HAS FRESHENED AND MILKED UP TO 46 LBS. 2X.

HIMSELF

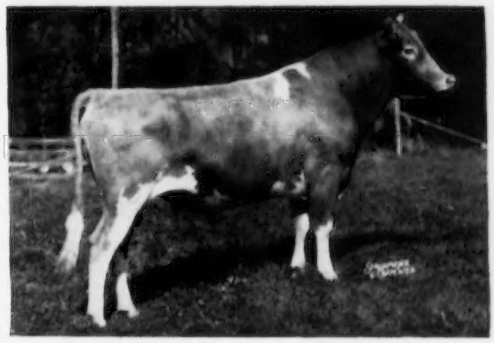

McDONALD FARMS LE PARAMOUR

1st daughter, Paxon Hollow Par Elaine, 1435—56—Jr2 in 36 days—2x.
9 other daughters due by May 31.

Sire: **McDONALD FARMS S. LEADER, AR**
He by McDonald Farms Steadfast, AR, out of McDonald Farms Della, E '47 '48 '50, 15700—681—AA.

His Dam

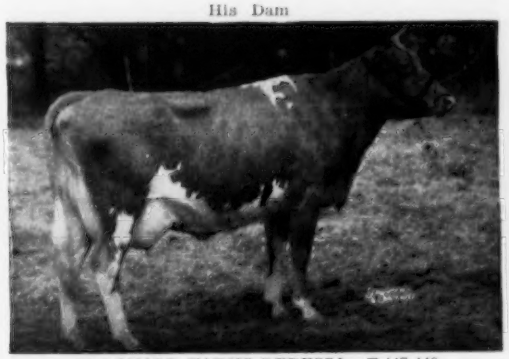

McDONALD FARMS DERESSA, E '47 '48
13502—658—Jr2—365
15959—7x4—5yrs—365C
10281—523—6yrs—305C—2x
11858—584—8yrs—365—2x

His Dam's Dam

DOUGLASTON LADY AUGUSTA, E '47 '48
12106—607—Jr3—365
5 AR sons, 6 AR daughters
4 E — average 14491—719

PAY US A VISIT AND SEE OUR PARAMOUR DAUGHTERS

HOLLIKNOLL FARM

"THE HOME OF QUAIL ROOST ROSE MAXIM GUERNSEYS"

W. M. CAMP
OWNER

FRANKLIN, VIRGINIA
TELEPHONE 8202

QUAIL ROOST MAXIM'S MAY ROSE

QUAIL ROOST ROSE MAXIM

HERE ARE OUTSTANDING EXCELLENT BROOD COWS IN OUR HERD

EXCELLENT

ADOHR ELDOR PEARLETTE, E '48 '50 '51 '53 '55
4 records — all over 610
12502—664—Jr4 (789). 15524—737—8yrs—365C
14 times Sr. and Gr. Ch., 1946—1953, including N.G.S., I.D.E. and G.N.

EXCELLENT

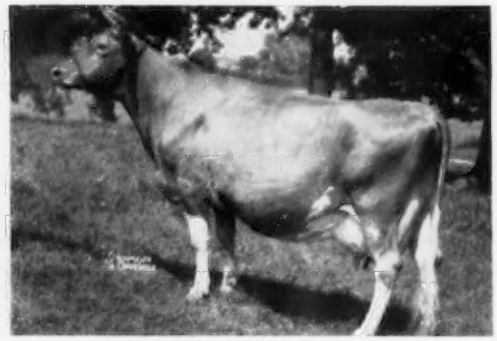

DELWAKE NORMA, E '54 '55
18445—792—Sr4—365. 16550—742—5yrs—305C
15046—759—6yrs—365. 3rd Aged, A.R.E., 1955.

EXCELLENT

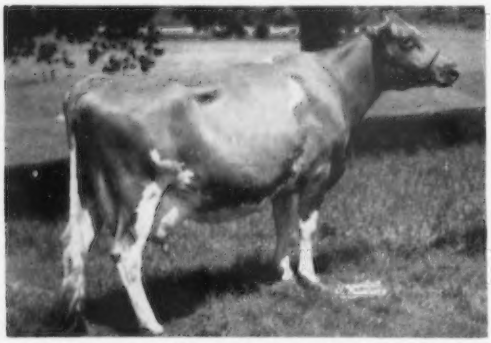

NELSON FARMS MAXIM MURIEL, E '55
11141—576—Sr2—365—2x. 16923—874—7yrs in 318 days. 2nd Aged, A.R.E., 1954.

EXCELLENT

ARDEN NOBLE'S STARLIGHT, E '52
11638—568—Jr2—365. 11547—575—6yrs—365C
16896—776—7yrs—365

EXCELLENT

NAMREG MAJESTY'S GOLDDUST, E '52
11416—567—Sr2—305C. 16946—850—5yrs—365

EXCELLENT

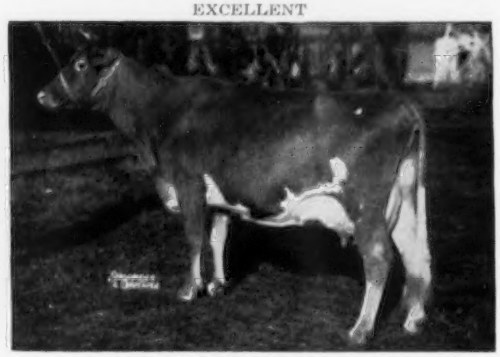

CONRAD'S LADY GRACE, E '51 '52
15086—725—Jr3—365. 17235—832—5yrs—365C
Sr. and Gr. Ch., Royal Winter Fair, 1950. 1st 4 Yrs., Sr. and Gr. Ch., Royal Winter Fair, 1951. Sold for $10,000.

THESE ARE THE KIND OF COWS WORTHY OF BEING THE DAM OF YOUR NEXT HERD SIRE — THEY ARE IN CALF TO MAJESTY (OPPOSITE)

HERE HE IS — ONE OF THE GREATEST SIRES OF THE BREED — WITH 4 DAUGHTERS

HE IS A SIRE OF PRODUCTION — SIZE — TYPE

★ ★ ★ HOLLIKNOLL MAXIM NOBLE MAJESTY ★ ★ ★

26 AR daughters, 7 over 700, 15 over 600, 23 over 500 lbs. fat.
21 daughters classified — 6 Very Good, 13 Desirable

Sire of 2nd Senior Get, North Carolina, 1955

HOLLIKNOLL MAJESTY JONQUIL
Very Good '52 '54 '55
10280—535—Sr2—305C, 14195—739—Sr4—365
2nd Sr. Yr., A.R.E., 1950.

HOLLIKNOLL MAJESTY GALIA
Very Good '54 '55
9833—504—Jr2—305C, 14620—758—Sr4—365C

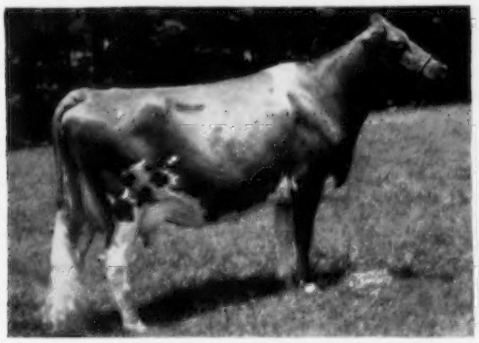

HOLLIKNOLL MAJESTY GENETTE
Very Good '55 12517—703—Jr3—365
1st 2-Year-Old, Best Udder, A.R.E., 1954

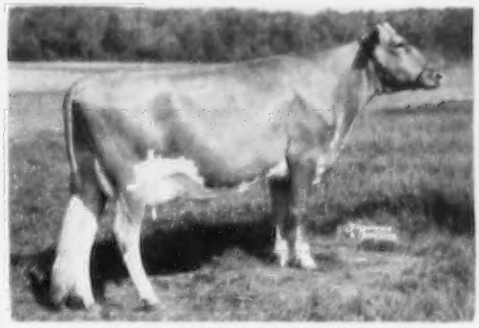

HOLLIKNOLL MAJESTY FERN
Desirable '55
11609—619—Sr2—365C (pending)

NOTE THE DAIRY QUALITY, DEPTH, SIZE AND SHARPNESS OF THESE MAJESTY DAUGHTERS.

SEND FOR LIST OF HIS SONS NOW AVAILABLE, AND COWS IN CALF TO HIM.

W. M. CAMP
Owner

Federal Accredited 339992
State Bang's Free No. 1007

ROWLAND R. BEAUVAIS
Manager

SUPPLY IS RUNNING LOW

Don't Be Without

"YEAR 'ROUND PASTURE"

DRIED BEET PULP

1 Dried Beet Pulp is flexible—fits right into any ration you want to feed.

2 Dried Beet Pulp is bulky—swells to many, many times its original volume to allow the gastric juices to circulate freely.

3 Dried Beet Pulp opens up readily to aid in the digestion of other feeds.

4 Dried Beet Pulp is highly palatable. Animals relish its succulent flavor. Dried Beet Pulp is rich in M-S-F . . . Milk Stimulating Factor.

Don't be without this great Feed for all livestock

Write, wire, or phone Today

MOWAT, WILSON & CO.

Detroit 35, Michigan

Looking For A Few Bred Heifers ?

Get Them At The

IOWA STATE SALE

at Des Moines, Iowa

April 19

WANTED BY APRIL 1

Test cow milker for 10 cows, 3x by hand. Experienced, single man preferred. Excellent working conditions.

Visit or write Bill Chilcoat
Deep Lake Farm, Lakeville, Conn.
Tel. Hemlock 5-9430 during day
After 5:30 P.M., Hemlock 5-9131

The Guernsey Service Bureau

BUYING and SELLING

Assistance on herd problems

E. E. "AL" VARY

Phone 1380

R. F. D. 2, Sterling, Illinois

Help Wanted: Man who likes and is gentle with cattle, with some knowledge of care and feeding of dairy cattle, for work in registered Guernsey herd doing Official Testing and making State Champion records. House with fuel, garden, milk, etc. furnished. Position open April 1. Farm located in Central Virginia near school, church and stores. If interested, write **Laurel Cliff Farm, Monroe, Va.**

Professor Llewellyn M. Dorsey

We pay tribute to a man who for 38 years devoted his time, energy and talents to making dairy farming a more profitable and enjoyable way of life. Although his first responsibility as a member of the University of Maine faculty was to teach students, he accepted as a part of his life's work the many problems which faced the practical dairy farmers, and worked hard to help them find the needed answers. Quiet, pleasant, with his office door always open, Professor Dorsey gained the respect of all people who came to him for help.

Professor Dorsey joined the faculty in 1916, and he worked primarily with the handling and processing of milk and the manufacture of butter, cheese and ice cream. Technically, he was in charge of dairy manufacturing at the University of Maine.

With his passing last December, there comes to a close a long chapter of faithful and outstanding service to the University and to the dairy farmers in the State of Maine.

Lee Yost to Wyno

Lee Yost, Benton, Pa., has accepted the position as manager at Wyno Farms, Muncy, Pennsylvania, Lee is well-known in all Guernsey circles as he has been actively working with the breed all of his life. His father, Samuel Yost, is one of the older substantial breeders in Pennsylvania. Lee joined The Merryman Company, Sparks, Md. in 1948 and has been with the organization for the past eight years.

Guernsey breeders everywhere will recall Lee's work in the sales ring and in the show ring, and will watch with interest his work at Wyno Farms, owned by Alvin R. and Alvin C. Bush.

Applicants for Membership

The following Guernsey breeders have applied for membership in The American Guernsey Cattle Club:

Costa Rica: Hacienda San Cayetano Ltda., San Jose, recommended by Alfredo E. Hernandez.

Maryland: Elmer D. Schrock, Grantsville, recommended by George M. Newlin.

AT YOUR SERVICE

GAREY CATTLE SALES

- **Private Treaty**
- **Dispersal Sales**
- **Consultation**

BUZZ GAREY

Morrisville, Pa. **CY 5-2941**

AN OUNCE OF CORONA is worth a POUND of CURE

Avoid major infections from minor udder-teat injuries with the healing help of comforting Corona. Rubs in — Stays on Anti-chap. At druggists or direct postpaid. ½ lb. $1.10 Sample 10c. CORONA, Dept. E15C Kenton, O.

Udderly Perfect! It's Lantiseptic!

CORONA ANTISEPTIC OINTMENT BUILT ON LANOLIN

The MAJOR Ointment for MINOR Skin Injuries & Irritations since 1906

GOOD COW MILKING COMES FIRST!

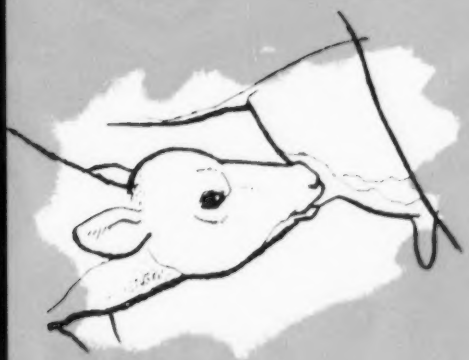

No calf, no man and no machine can do a safe, satisfactory and complete job of milking cows without TUG & PULL.

They never have—They never will.

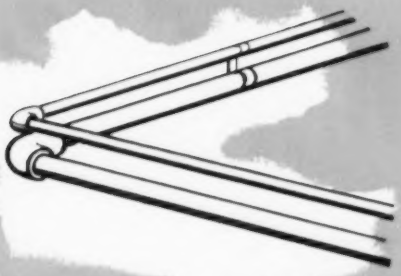

No amount of costly piping will ever make a good milking machine out of a bad one.

If the machine won't do a good job of putting the milk into a bucket — it can't do a good job of putting it into a Pipeline.

Genuine Surge TUG & PULL puts good cow milking into your barn.

Any milker with the Surge nameplate milks with genuine Surge TUG & PULL

THE SURGE SIPHON BREAKER CUP

for Milking Parlors

Genuine Surge Tug & Pull plus visibility

Sold on EASY TERMS

Parlor Stalls, Pipelines and Siphon Breaker Cups . . . a low down payment and up to 24 months to pay.

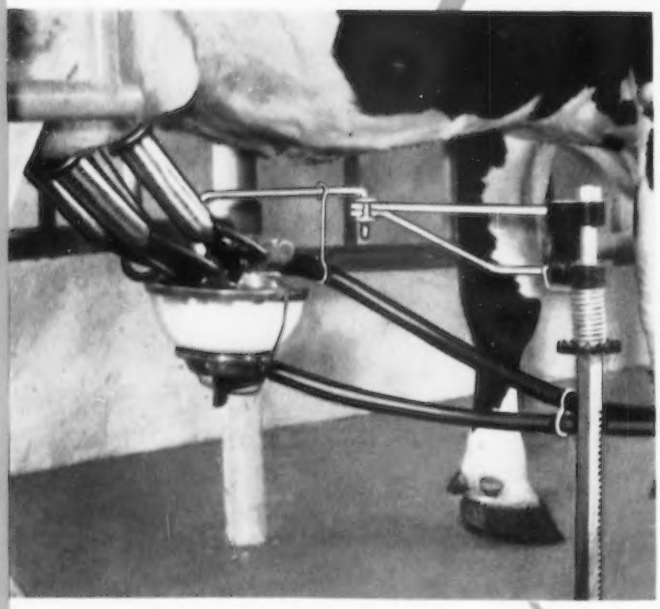

Genuine TUG & puts good into your

THE SURGE SURCINGLE BREAKER CUP

for Stanchion PipeLines

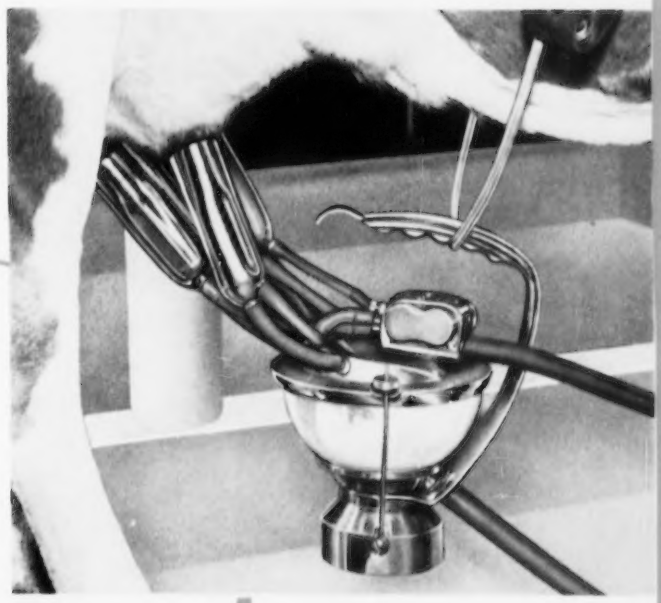

SURGE PULL cow milking barn...

Genuine Surge Tug & Pull plus visibility

Stanchion Pipelines of glass or stainless steel — Surcingle Breaker cups — everything that goes into a Stanchion Pipeline sold on EASY TERMS.

The SURGE BUCKET MILKER

Genuine Surge TUG & PULL cow milking for more than thirty years

SURGE MILKER UNITS

$5 DOWN

AND UP TO 24 MONTHS TO PAY

Surge

BABSON BROS. CO.

2843 W. 19th Street • Chicago 23, Illinois

ATLANTA • CHICAGO • HOUSTON • KANSAS CITY • MINNEAPOLIS
SACRAMENTO • SEATTLE • SYRACUSE • TORONTO

PATENTED
KANT-KOM-OFF
COW BLANKETS

R. LAACKE CO.
"Cow and Sheep Blankets for 60 Years"
1033 W. Walnut St. • Milwaukee, Wis.

Daisy Cattle Markers

Solid brass tags and brass-plated chain.
No. 21—FOR NECK. Adjustable. Tags numbered both sides. $13.25 per dozen.
No. 17—FOR HORNS. Adjustable. $9.20 per dozen.
No. 38—DOUBLE PLATE NECK CHAIN. Upper portion strap, lower portion chain. $14.50 per dozen.
Write for catalog. Sample mailed for $1.00.
GOLDEN ARROW FARMS
Dept. 7 Box 7 Huntington, Indiana

HOOF TRIMMING
Write
ROGER D. BACON
East Main St. — Sonny-Dale Farm
Brookfield, Mass.
Phone Volunteer 7-6111

Strohmeyer & Carpenter, Inc.
PHOTOGRAPHERS OF ANIMALS
White Plains-Box 788-New York

WANTED—A bull treadmill. Must be in running condition and be equipped with a governor. Will pay reasonable prices for good machine. Write describing condition and giving price to
Box 5
Guernsey Breeders' Journal
Peterborough, New Hampshire

Chat . . .

GUERNSEY officers of Kansas dairy breed association, elected on February 7 at a meeting held in connection with KANSAS STATE COLLEGE'S 88TH FARM AND HOME WEEK program, include: C. J. Graber, Newton, president; Dale Crosley, Pratt, vice-president; Art Schrag, Pretty Prairie, secretary-treasurer; W. H. Bertholf, Wichita, representative to the Inter-Breed Council.

J. FORSTER ABEEL, President of Forsgate Farms, Inc., Jamesburg, N. J., is back in the Guernsey business with a herd of about 70 head. Guernsey friends welcome Nancy and Forster Abeel back in the Guernsey business.

BRED HEIFERS
FRESH COWS
IOWA STATE SALE
at Des Moines, Iowa
Consignments from outstanding herds.
See April 1 Issue

POSITION WANTED AS FARM MANAGER

Due to the formation of a partnership, effective July 1, 1956, between Mr. F. W. McCann and Mr. Joseph E. Adams, Wilgorlan Farms, Titusville, New Jersey, I shall be available to accept a position as farm manager at that time.

During the past year, 11 cows in the AR division made Class Leading records of 1000 lbs. of fat or over and 9 made over 20,000 lbs. of milk. **Cows owned by Golden Harvest Farm, Bridgewater, Connecticut, made five of these records,** tied only by Ideal Guernsey Farms.

The record of accomplishment speaks for itself. If you need a manager capable of handling all phases of your operation, please contact me. References gladly furnished.

Ira Dodge, Manager
Golden Harvest Farm
Bridgewater, Connecticut

Memo to Dairy Farmers

The American Dairy Association What It Is • Where It Is Going

In 1940 representatives of six midwestern and northwestern states organized the American Dairy Association to develop and finance a program of advertising, merchandising, public relations, and research which would strengthen consumer knowledge of and demand for dairy products.

Today the American Dairy Association, in active operation in 45 states, is supported through the voluntary investment of dairy farmers. At the start of 1956, more than half the states in the program are on a voluntary year-round set-aside.

The American Dairy Association is governed by dairy farmers elected by and from its membership. Each member state has a state organization which chooses its own officers and elects delegates to the national governing body. Officers of the national organization serve without pay. Day to day business is carried on from executive headquarters in Chicago by a headquarters staff.

The American Dairy Association budget for 1956 will be invested in television, radio, newspaper, and magazine advertising, plus research, merchandising and public relations.

DOES THE PROGRAM WORK? When final figures are in, they will show that per capita consumption of fluid milk for 1955 as sold through normal retail channels increased 3 to 4 quarts per person. In 1955, per capita consumption of butter and ice cream also increased. Government purchase of surplus dairy products in 1955 dropped almost 50% below the 1954 level in spite of a more than one billion pound increase in milk production. Market studies made by independent research organizations indicate that more families are buying butter.

The American Dairy Association has grown because it has proved it can make homemakers better customers for milk and dairy products.

* * *

Single copies of the ANNUAL REPORT can be obtained from the American Dairy Association on request.

Your Road to SALES
American Dairy Association
20 North Wacker Drive
Chicago 6, Illinois

Spring Is Coming!

Spruce up those letters. Use crisp, clean, well printed Stationery as produced by

TRANSCRIPT PRINTING CO.
Printers of the Journal
Peterborough, N. H.

ROPE HALTERS
Postpaid $1.50 Each
12 OR MORE $1.25 EACH
Canada add 10¢ each
Extra Superior Manila Rope assembled with plated metal clamps. Adjustable to any size animal. Strong, neat, attractive; a stable or show halter all in one. Prompt shipment. Check with order please.
SALE SPECIAL—Same halter as above made of sisal rope. $1.00 each – minimum order 1 dozen. Postpaid.
MAC-RĀ CO. SANTA BARBARA · CALIF. P. O. BOX 878-

VETERINARY PRODUCTS DIRECT to YOU
All the latest effective treatments employed by leading veterinarians and herdsmen. *Discounts available on quantity shipments.*
Write for our Dairy Bulletin and Veterinary Catalog.
ANCHOR SERUM CO.
of INDIANA INC
INDIANAPOLIS 6 INDIANA

Savery's Celebrate Golden Wedding Anniversary

One hundred relatives, friends and neighbors attended a reception for Mr. and Mrs. Vernon B. Savery, Williamstown, Vt., on Wednesday evening, December 28, at the I. O. O. F. hall in honor of their golden wedding anniversary. The couple, Marcia H. Hutchinson, South Northfield, and Vernon B. Savery, were united in marriage on December 27, 1905. The bride and groom of 50 years ago were escorted to the receiving line by their son and his wife, Mr. amd Mrs. Wendell Savery. Their granddaughter, Miss Linda Savery, presented them with a corsage and a boutonniere.

Savery Farm has been in the family for over 90 years, and the Savery's and their son, Wendell, are in partnership in the development of the present Guernsey herd. Vernon is a member of the Vermont G. B. A., The American Guernsey Cattle Club, and the Vermont Farm Bureau.

Mr. and Mrs. Vernon B. Savery

Bill Hitz, of Rosebud Farm, Polk City, Iowa, was interviewed recently on the NBC program that is conducted by Margaret Truman and Mike Wallace.

LIVESTOCK LOSSES
amount to over $2 Billion annually.
(according to USDA estimates)
Let Science Help You Cut Your Share of this Enormous loss
FRANKLIN CALF SCOUR Protection
• The heavy losses of newborn Calves can be stopped if the right methods are used.
INFECTIOUS SCOUR TREATMENT
Liquid
Inhibits Bacteria
Soothes
Irritated Membranes
INFECTIOUS SCOUR BOLUSES
This product inhibits bacterial growth commonly associated with infectious calf scours, and aids in avoiding pneumonia which is so often a complicating factor. The Albumin Tannate ingredient provides the necessary astringent action.
Send today for complete free information.
Sold by Franklin Drug Store Dealers in all Trading Centers
O. M. FRANKLIN SERUM CO.
Denver · Kansas City · Wichita
Amarillo · Fort Worth · Marfa
El Paso · Montgomery · Alliance
Salt Lake City · Los Angeles
Portland · Billings Calgary
FRANKLIN CATALOG FREE

Specialized Service For Farm Owners
Surveys — Consultation — Management — Bookkeeping — Livestock Sales
Special help on farm accounting and income tax returns.
If you want accounts that are simple, accurate and informative from which tax returns can be readily prepared let us work with you.
Full information upon request. Ask for folder.
Burlingame, Field, Pierce & Browne, Inc.
45 West 45th Street, New York 36, N. Y.
Telephone — Judson 2-1948

The February, 1956, issue of The Lion carried a picture of International Director A. L. Hawn receiving congratulations on Lions troop aid from Lady Baden-Powell of London, World Chief Girl Guide when the Girl Scouts of America held their convention at San Francisco. A. L. Hawn, International Director of the Lions, and his wife, Dorothy, are the owners of White Water Ranch, Leaburg, Oregon.

Chat . . .

Friends of SIDNEY E. WHITE, former owner of White Dairy Farms, Cairo, N. Y., will be glad to learn he is enjoying life at 80 with his daughter, Betty, and son, Ralph, at 272 Western Avenue, Albany, New York.

Sid, as he is better known among his friends, developed Langwater Africander, one of the really good sons of Langwater Steadfast. He was proved at White Dairy Farms and sold to William Ward, New Rochelle, through Gordon Hall, for $25,000. Bob Burgess and the late Horace Clark were associated with Mr. Ward during that time.

After the sale of Langwater Africander, Sid purchased Bournedale Rex to cross on the daughters of "Africander." The two bloodlines blended well, as proved by the sale of the herd in 1935 topping most of the sales for that year. One of the big buyers at that dispersal was Judge S. W. Hayes of Oklahoma City, father of the present director of The American Guernsey Cattle Club, Kent B. Hayes. He purchased Bournedale Rex for $7,500 along with many of his daughters

Sid is enjoying the best of health, and awaits each issue of the Journal to keep abreast of the times. He wishes he could be back running cows on test again and proving herd sires. Years have not diminished his knowledge of breeding and feeding, and anyone stopping in to talk with Sid will be well repaid by the stored up knowledge he has of the Guernsey breed.

A NEW and BETTER NECK-TAG

ACTUAL SIZE 3½ x 2¼

25

GREATEST IMPROVEMENT IN OVER 50 YEARS!

Produced from a special plastic material in four beautiful colors. They are extra strong with long wearing ability. The White or Yellow tags with big black numbers 1½" high shine right out and can be seen from a long distance. For looks and durability we invite comparison with any cattle tag in America. Order today.

Tags either color numbered as ordered ..... each $ .50
No. 1 Chain plated 40 inches long ..... each .50
Key ring Fasteners plated ..... each .15
One to twenty four chains complete ..... each $1.15
Twenty five and over chains complete ..... each $1.00

MAC-RĀ EZEE ON/OFF PLIERS

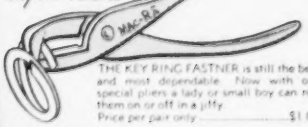

THE KEY RING FASTNER is still the best and most dependable. Now with our special pliers a lady or small boy can roll them on or off in a jiffy.
Price per pair only $1.00

SPECIAL OFFER -- With an order of 2½ or more complete neck chains we will include one E-Zee on-off Plier at half price. This is a handy tool made of malleable iron and will do just what the name implies.

ALL ORDERS ARE POSTPAID IN U. S. A.
— We are as close as your mail box —

MAC-RĀ CO.

SANTA BARBARA • CALIFORNIA
427 STATE ST. P. O. BOX 878

PAPEC'S FAMOUS QUALITY and PERFORMANCE

Now PRICED LOWER THAN ANY OTHER MAKE

No. 32
Base Unit with PTO
$1025

3 Quick-Hitch Attachments

DIRECT CUT	$325
HAY PICK UP	185
ROW CROP	285

(all f. o. b. factory)

The new Papec No. 32 Forage Harvester gives you top quality and performance and exclusive Papec features at the lowest price a complete 3-attachment forage harvester has ever been offered.

- BIG CAPACITY — full 14" throat — 98 sq. in.
- SIMPLE, STURDY DESIGN
- FEWER MOVING PARTS
- QUICKEST CHANGING ATTACHMENTS
- ADJUSTABLE AXLES
- SIDE and REAR FEED DELIVERY
- AUTOMATIC DELIVERY PIPE CONTROL
- PATENTED SILAGE SHELF
- ADJUSTABLE HAY PICK-UP FINGERS
- SIMPLIFIED DIRECT CUT REEL

The Papec No. 32 has had two seasons of the toughest kind of field testing and has turned in an outstanding performance on all types of forage crops under widely varying conditions. Compare the Papec 32's features with those of any of the higher priced harvesters. *You just can't buy equal capacity or comparable performance for anywhere near its price.*

• • •

See your Papec dealer or send name on margin of ad for FREE booklet describing the new Papec No. 32 Forage Harvester.

PAPEC MACHINE COMPANY, SHORTSVILLE, N. Y.

243 W. Merrill St., Indianapolis, Ind.; 2925 Chrysler Road, Kansas City, Kan. 18 N. Tyler Ave., Hopkins, Minn.

FORAGE HARVESTERS — CROP BLOWERS — HAY CHOPPER-SILO FILLERS
ENSILAGE CUTTERS — HAMMER MILLS — FEED MIXERS

Walter F. Renz

WALTER F. RENZ, president of J. F. Renz and Sons Bakery Company, Lima, Ohio, passed away recently at his country home southwest of Lima. Mr. Renz had maintained a purebred Guernsey herd on his farm for many years, and was always a loyal friend of the Guernsey breed.

Karen L. Zumfelde

KAREN L. ZUMFELDE, five-and-one-half-year-old daughter of Mr. and Mrs. Henry Zumfelde, Wauseon, Ohio, passed away recently. Besides her parents, she is survived by four brothers, Lawrence, Paul R., Dale and Roger. Guernsey friends extend sympathy to the Zumfelde family.

save money in your treatment of MASTITIS

This original bougie treatment for mastitis is effective, easy to use, costs less per treatment. Why use messy ointments when you get the same results and save money by using

MASTICS P & S

Sold through veterinarians for 10 years. If your veterinarian cannot supply you, order direct. Package of 12—$3.25 AIR MAIL, Postpaid.

The Martin Laboratories

P. O. Box 532, West Chester, Pa.

Subscribe for the Journal

Master Saver Feeder

FOR HAY OR ENSILAGE

Model #15 15 Ft. Long $89.50

FREIGHT PREPAID

- PERMANENT
- ALL-METAL CONSTRUCTION
- CUTS YOUR FEED COST
- FEEDS 24 HEAD

Write for free illustrative folder

CENTRAL STATES SALES CO.

P. O. BOX 10222 DALLAS, TEXAS

Makers of Top Quality

Red Flag Feeds

GRANDIN'S FEEDS

Famous since 1833

D. H. GRANDIN MILLING CO.

Jamestown, New York

GRAHAM SCHOOL

"An Exclusive School for Cattlemen"

Dept. G. J., 216 East Tenth Street
Kansas City 6, Mo.

"There's a student near you, write for his name"

Denver, Colo. ..... Mar. 20-24
Albany Hotel

St. Paul, Minn. .... Mar. 27-31
Ryan Hotel

OUR GUARANTEE

After the student attends school and gives our instruction a fair trial and does not get satisfactory results, the Manager of this school will go to the farm and make the student successful. If the student is then not satisfied that he has had value received to his own satisfaction without any strings to it, the tuition and total traveling expenses will be refunded. The student alone is to be the sole judge.

R. W. Prinkey

R. W. PRINKEY, Wooster, Ohio, one of the most highly respected young Guernsey breeders in the State, passed away on January 16. He is survived by his wife, Thelma, and five children, Gay, Theda, Reid, Rex, and Robin.

The Prinkeys first appeared on the Guernsey scene in 1942 at the Lone Oak Farm, owned by C. F. Cooper. Here they assisted materially in establishing a registered herd of some 40 head. Later, in 1945, they moved to the Don Pattison farm, and there began to build a new Guernsey herd, taking seven head with them from Lone Oak Farm. About that time they started selling GOLDEN GUERNSEY Milk to the Dean Dairy. In 1947 the Prinkeys purchased the Pattison herd, later selling the farm, as well as approximately 70 head of Guernseys.

"Dub," as he was known to his many friends, did much in a short time for his family and for the Guernsey breed. He was a member of The American Guernsey Cattle Club, joining on April 16, 1951, and a member of the Ohio Guernsey Breeders' Association. He received a citation of merit awarded by the Cleveland Farmers' Club of the Cleveland Chamber of Commerce in 1951 for being one of the top dairymen in the Cleveland area. He also served as first president of the newly organized Ash-Med-Way G. B. A., and was a Guernsey advisory member on the Milk Producers Federation board of directors for three years.

He consigned animals to the Mid-West Sale, Kentucky State Sale, Ohio Guernsey Classic, Franchester, and the May Royal Steadfast Sale. He was also keenly interested in judging, and had attended some of the judging schools. His children, Gay, Theda, and Reid, have been active in 4-H Club work in Wayne County.

His many Guernsey friends will be shocked at his sudden passing. Our deepest sympathy goes to his family.

B. SNAVELY GARBER, Willow Street, Pa., was honored at the 1956 Pennsylvania Farm Show as a Master Farmer. He is a second-generation Master Farmer, as his father was one of the first chosen in Pennsylvania. The Garbers sell GOLDEN GUERNSEY Milk from their herd of 40 cows to QUEEN DAIRY in Lancaster.

DR. ARTHUR BARTENSLAGER has purchased a Guernsey herd at Churchville, Virginia. A veterinarian, Dr. Bartenslager specializes in sterility problems, practicing in Pennsylvania, Maryland, Delaware and Virginia. He plans to continue his practice as he develops his herd.

NYLON NECK TAGS!

Here's the newest tag on the market! Tough, white nylon material. Will not crack or become brittle... even in coldest weather. Large, black, engraved figures easy-to-read at a distance. FULLY GUARANTEED. Priced only 40c ea. in lots of 100 or more; 45c ea. ind.; Key rings, 15c ea.

SEND FOR WESTON'S COMPLETE CATALOG, FREE!

WESTON Manufacturing & Supply Co.

1933 Speer Blvd., Denver, Colorado

BARN SIGNS

$3.95 and up.

DEEP LAKES WANDA
BORN 4 14 43 REG 793055
14635 711 SR4
15561 726 6 YRS 365 C
S DEEP LAKES WANDERER
D DEEP LAKES PENALOPE
17971 759 6YRS 365
CALVED 8 31 51 DUE 9 7 52 C

COMPLETE WITH LETTERS

WRITE FOR CATALOG
OR SEE NOV. 15 ISSUE OF JOURNAL

BILL CHILCOAT

LAKEVILLE Connecticut

FRED C. WETMORE CO.

LIVESTOCK PHOTOGRAPHERS

4323 W. 143rd St., Cleveland 11, O.

Phone: WINTON 1-8095

WHY DO SO MANY NORMAL COWS FAIL TO "SETTLE"?

REX Wheat Germ Oil has answered this question for 21 years!

REX OIL will help settle cows or money back!

Write for Folder No. 3 today!

REX WHEAT GERM OIL
MONTICELLO, ILLINOIS

WANTED—Position as working farm or herd manager. Age 34, married, three children. Presently located in New Jersey. Can start immediately or April 1. Experienced all phases—15 years with purebred Guernseys in top herds. Best of references from present and former employers. All replies will be answered and confidential. Box 3, Guernsey Breeders' Journal, Peterborough, N. H.

Subscribe to the JOURNAL!

GRAYSON FARMS GUERNSEY DISPERSAL

BLAIR R. GRAY, Owner — HONEY GROVE, PA.

DIRECTIONS TO FARM: From Mifflintown follow Route 35 for 13 miles, turn left at Guernsey Sale Sign for one mile and right at McCoysville for 1 mile to the farm. From Willow Hill Interchange, follow Route 75 to Honey Grove then turn left for 4 miles to farm. From Carlisle take Route 74 then Route 850 to the farm.

THURSDAY, MARCH 29, 1956 — 1:00 P. M.

41 HEAD — 1 BULL — 29 COWS — 11 BRED HEIFERS

T. B. Accredited — Bang's Accredited — Vaccinated

The Grayson Farms Herd is one of extreme dairy character, and is bred to be. The first two herd sires were sons of Langwater Vagabond—one out of Antietam Krysta's Mona, 11925—652—DD, she out of Imp. Krysta's Mona of Les Jetteries, 17328—794—A; the second—Vagabond's Africander, out of Bright Lad's Poundstock, 13240—722—G. Blakeford Harold, a son of Langwater Reveller and Beechwood Rosebud, 14287—625—A, was used extensively.

The present Herd Sire, **ANTIETAM ROYAL ROSE KING,** Lot 1 in sale, is a son of Antietam Royalist and Bright Lad's Frances Rose, 14535—738—AA. King has three crosses to Mixter Hardwick and is a combination of the Sonsie and Frances Rose families, the two favorite families that were developed by the late C. A. Lyon at Antietam Farms. King is represented in the sale by 18 daughters.

The Grayson herd has been built on cow families with continuous HIR production. Twenty-five head in the sale are descended from two cows.

A large portion of the herd is bred for summer and early fall production.

Don't miss this sale if you want real dairy cows at reasonable prices.

SON IN SALE WITH 18 DAUGHTERS

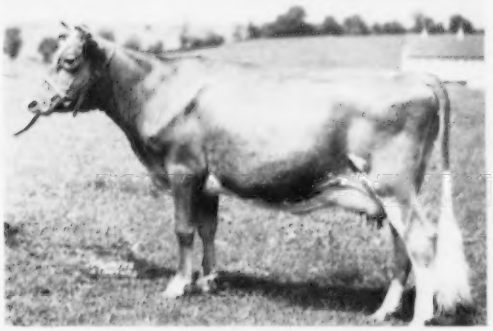

BRIGHT LAD'S FRANCES ROSE
10363—579—GG, 14535—738—AA
4 AR daughters — dam of
ANTIETAM ROYAL ROSE KING
selling with 18 daughters.

IN SALE WITH 3 DAUGHTERS AND 2 GRANDDAUGHTERS

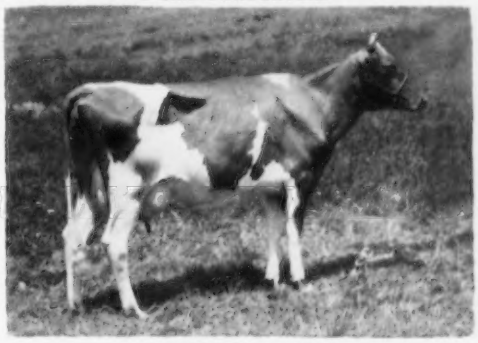

GRAYSON AGNES
10920—460—7yrs—HIR—305—2x (pending)
Agnes is by Vagabond's Africander and out of Grayson Hazel (see below), and is selling with 3 daughters and 2 granddaughters.

DAUGHTER IN SALE

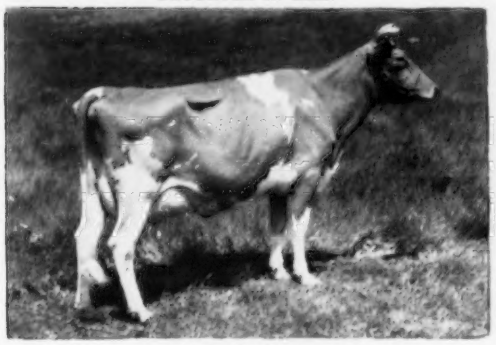

GRAYSON HEL
9456—461—Sr3—HIR—2x
A Blakeford Harold daughter, and dam of Grayson Sue, in sale.

TEN DESCENDANTS IN SALE

GRAYSON HAZEL
9713—454—Jr4—HIR—2x
Hazel, a daughter of Blakeford Harold, has 10 direct female descendants in the sale.

COMPLETE LINE OF FARM MACHINERY WILL BE SOLD AT 10:30 A. M.

For Catalogs Write: **THE MERRYMAN COMPANY — Sparks, Maryland**

Wilgorlan Farms Dispersal

On Monday, June 18, 1956,

the Pate Sales Company and The Merryman Company will sell the Wilgorlan herd at Titusville, N. J. Our lease of Wilgorlan Farms has expired and the farm is for sale. We regret breaking up this profitable breeding unit. However, after July 1, I will take over the active management, on a partnership basis, of Golden Harvest Farm, Bridgewater, Conn., a top herd of 275 head of similar breeding. In order to assure a bull stud that will represent the highest quality and concentration of Coronet and Coronation bloodlines, Golden Harvest has purchased our three sires, giving them two of the three highest priced bulls of the breed. The balance of the Wilgorlan herd will be sold at auction without reservation. We invite you to inspect the Wilgorlan herd at any time, and will be looking forward to seeing our Guernsey friends at Golden Harvest.

* * * * * * * * * * *

The home of Wilgorlan Guernseys is also being offered for sale to settle the estate. 163 acres, situated on high ground overlooking the Delaware River, 1 mile North of Washington Crossing Park, N. J. on N. J., Route 29. Convenient to New York and Philadelphia. Beautiful residence, excellent outbuildings.

FOR DETAILS WRITE..... Mr. Joseph S. Jamison, 46 Eglantine Ave., Pennington, N. J.
Telephone Pennington 7-0351

WILGORLAN FARMS

TITUSVILLE, N. J.

Phone: Pennington 7-0006

JOSEPH E. ADAMS, Owner — G. EMERSON WATTS, Herdsman

Mid State Indiana Guernsey Sale

Saturday, March 24, 1956 — 12:00 Noon D. S. T.

In The Heated Draft Horse Barn, Fairgrounds, Indianapolis, Indiana

55 HEAD — 5 Bulls — 15 Senior Calves — 35 Bred Heifers, Fresh And Springers

The Senior Calves are reserved for 4-H and F. F. A. club members only.

The bulls in this sale are good enough to go into any herd in the country where they are looking for improved type and higher production.

THE BULLS INCLUDE

HER GRANDSON SELLING

YELLOW CREEK ROSEN'S CORONET
Excellent '51 '52
10979—580—Jr3—365—2x
SELLING — **YELLOW CREEK BUTTERFAT CLAIR**
Born March 20, 1955
Sire: Yellow Creek R. Beacon
Dam: Yellow Creek E. Clarinet
11403—626—Jr4—365C—2x
Consigned by Oscar Weaver, Geshen, Ind.

HER GRANDSON SELLING

DOUGLASTON LADY AUGUSTA
Excellent '47 '48
12106—607—E
Dam of 4 Excellent daughters
SELLING — **GOLDEN GRANGE IDEAL PERQUE**
Born February 20, 1955
Sire: McDonald Farms Augusta's Ideal
Dam: KenVer Princess Ocenia
11336—543—Jr2—365, 13507—662—5yrs—365C
Consigned by Everett Beaty & Sons, Huntington, Indiana.

HER SON SELLING

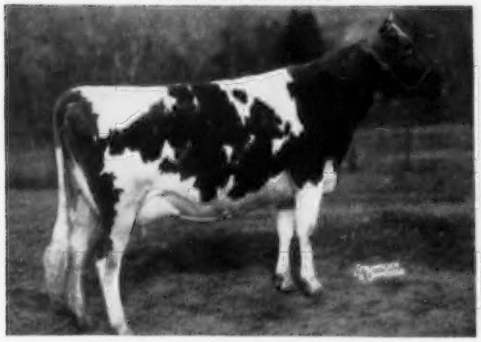

HERMITAGE VIEW MAXIM DOROTHY
14572—710—5yrs—365
Dam of — **MITHOEFER'S SENATOR**
Born May 28, 1955
Sire: **Fairlawn K. Senator,** he by Eastern King out of Heliotrope, 18235—1020—5yrs—365.
Consigned by Emerson Mithoefer, Indianapolis, Ind.

HER GRANDSON SELLING

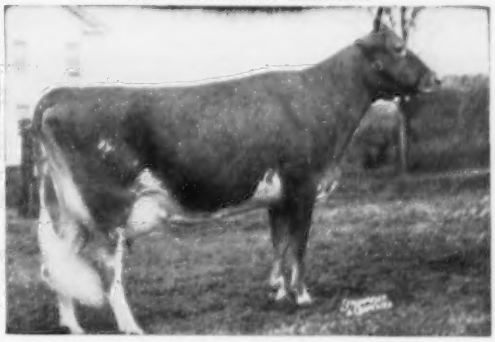

IDEAL'S BEACON'S PEARL
12863—753—Jr2—365C, 15588—916—Sr3—365
SELLING — **WHITE LICK KING FARUK**
Born January 4, 1955
Sire: Ideal's Pearl King
Dam: White Lick Private's Faith
12345—593—Jr2—365C
Consigned by Erwin K. Wetzel, Mooresville, Ind.

Another Grandson of LADY AUGUSTA — **KENVER IDEAL WINNER** — born February 2, 1955. A son of McDonald Farms Augusta's Ideal, out of Circle Drive's A. C. Cameille, 11640—612—Sr4—HIR—674, 13795—669—5yrs—HIR—365—2x, a daughter of Riegeldale Alert's Challenger.

Sale Managed By: For Catalogs Write:

RUSSELL GEORGE SALES SERVICE — Lebanon, Indiana

DISPERSAL — WOUSSICKET FARM GUERNSEYS

S. L. Bradley, Owner — At the Farm — 3 Miles North of Lafayette, Indiana

47 HEAD — THURSDAY — MARCH 29, 1956 — 47 HEAD

A herd built from the best at Eagle Valley ☆ Tested — Classified — Accredited

EAGLE VALLEY JOFFRE'S QUALITY
Excellent '53 and '54
Due August 19, 1956 — Just right for the Shows
10260—523—5yrs—305—2x

IN THE SALE

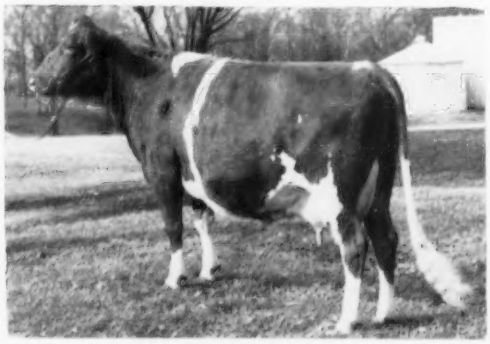

IN THE SALE

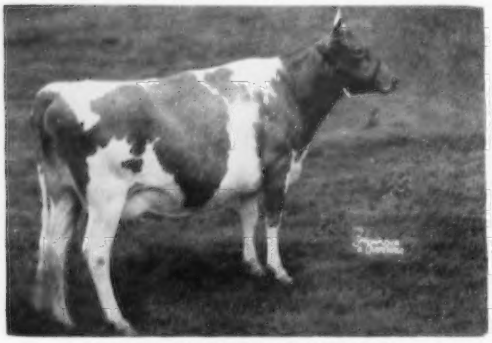

EAGLE VALLEY HASSAN'S MAE
Classified VG
Fresh January 16, 1956 — Open
11892—602—Jr2

IN THE SALE

EAGLE VALLEY HASSE
Classified VG
11952—702—6yrs

IN THE SALE

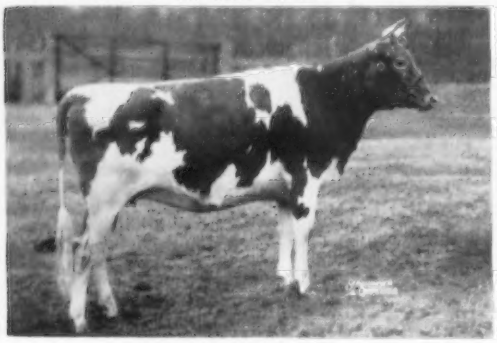

EAGLE VALLEY HASSAN'S COY
Classified VG
Due March 25, 1956. 12057—664—Sr3C. Pictured as Senior Yearling. Now — a great brood cow. We have used two of her sons. The daughters speak for themselves.

IN THE SALE

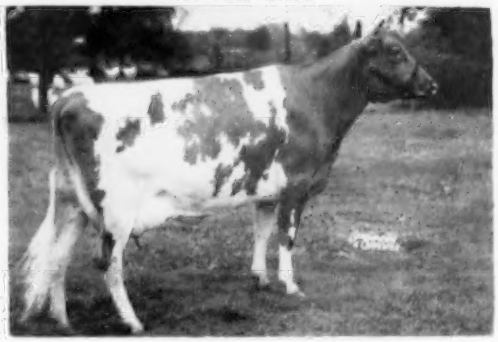

EAGLE VALLEY J. FAN
Classified D
Due September 8, 1956
11231—513—Sr2C
Another Show Prospect

From the great Eagle Valley Dispersal
many new herds were started — old herds improved.
The Woussicket Herd was founded on the Best from Eagle Valley.
We invite the most critical to inspect and share in the results —
Thursday, March 29
It is a privilege to offer such quality cattle and a pleasure to recommend them.

For Catalog write — INDIANA GUERNSEY BREEDERS' ASSOCIATION, INC.
412 Robertson Building — Lafayette, Indiana

MINNESOTA GUERNSEYS

REDUCTION OF

THE LAWGUERN HERD

AT THE FARM — April 10, 1956

40 Head — Herd Established In 1922

Outstanding Cow Families Will Be Sold

Daughters, granddaughters and great granddaughters of LE HILLIER MONO-DEAL, 15501—711—10½ years of age, will be offered. **We have 6 generations of this great family in our herd.**

We offer a real opportunity (in 23 milkers, 10 fall freshening heifers) to purchase mature and young cows with 1 to 4 daughters, many full sister pairs.

Herd on continuous HIR and DHIA.

LAWGUERN FARM

MR. AND MRS. CLINTON J. LAW

R. R. 3 MANKATO, MINNESOTA

Write for Catalog

A DAM—DAUGHTER PAIR

*** Minnesota State Champions**

DAM — **HIGHLANDS' MARILEE** (VG '51)
*12118—687—Sr3—HIR—730 T.M.
*11758—688—Sr4—HIR—718 T.M.
13665—693—Jr2—HIR—730 T.M.

DAUGHTER — **HIGHLANDS' MARILEE'S MARY**
*12548—632—Jr2—HIR—730 T.M.

She is a maternal sister of Highland Marilee Marie, 11271—659—Jr4—HIR—365—2x, a daughter by our Dunwalke Aristocrat bull.

A MARILEE SON —

HIGHLAND'S NOBLE LEADER

Born October 8, 1948

has sired many good daughters in our herd. LEADER is a full brother to Highlands' Marilee's Mary, being sired by Mulhocaway Butterfat High Boy out of Highlands' Marilee (see above).

STOCK FOR SALE

HIGHLAND FARM — Mankato, Minnesota

Phone 55286 C. N. Adams & Sons

CONSOLIDATED BREEDER'S CO-OPERATIVE

When choosing your breeding program — choose the best. CHOOSE C.B.C.

This farmer-owned — farmer-controlled bull stud offers breeders a chance to use SUPERIOR SIRES FROM STRONG FEMALE FAMILIES. C.B.C. ENABLES YOU TO SET UP A LINE-BREEDING PROGRAM.

At the present time we offer artificial services to **CLA-ORE KNIGHT'S BASIL** (G-215). A son of Chicona Novelty's Knight, 28 daughters, 39 records, 10503—564, all records computed to 305 day—2x—ME. **An increase of 50 lbs. fat over their dams, tested under similar conditions. BASIL is out of the great Bessie family** (5 AR daughters, 3 Excellent, 1 Very Good, 1 Desirable, 3 Class Leaders).

FOUR BOULDER BRIDGE BRED BULLS STRONG IN DOUGLASTON LADY LUCY BLOOD

BOULDER BRIDGE OLYMPUS (G-293)
BOULDER BRIDGE PRIZE (G-211)
BOULDER BRIDGE PLANET (G-213)
BOULDER BRIDGE ARCHITECT (G-217)

3 carry crosses to Valleywood Valiant Hero, all trace to Douglaston Lady Lucy (Excellent).

MORE HERO BLOOD

HAPPYHOLME MAJESTY'S HERO (G-41)

He is a double Valleywood Harriet, she dam of McDonald Farms Prediction and Valleywood Valiant Hero.

A BUTTERFAT CROSS

MULHOCAWAY BUTTERFAT OWATONNA (G-42)

Other superior sires that are available include, NYALA HONOR'S THESPIAN (G-208); SKYLINE KING'S MASTER (G-38); McDONALD FARMS HIGH OPTIMIST (G-216).

CONSOLIDATED BREEDER'S CO-OPERATIVE — ANOKA, MINNESOTA

TYPE AND PRODUCTION ARE ESSENTIAL

So is the ability to live a **long, useful** life

SOME OF OUR BROOD MATRONS

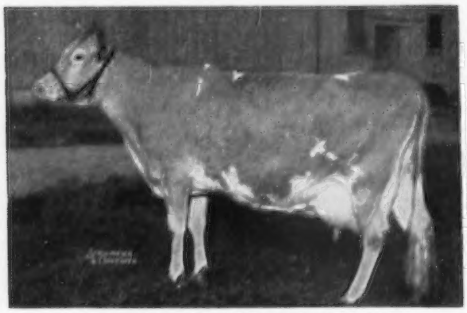

McDONALD FARMS COQUETTE (E)
Born September 9, 1937
13928—708—G; 10 sons, 5 daughters. Her fifteenth calf was born at 18 years, 8 days of age, and she is apparently safe in calf again, due in September. Her grandson out of her McDonald Farms Prediction daughter is in our 1956 Sale. A Green Meadow Mahomet daughter.

McDONALD FARMS DONITA (E)
Born June 2, 1938
10334—551—GG, 13493—770—AA, 10045—534—10yrs—305C—2x; 7 sons, 6 daughters, 2 over 800. Her thirteenth calf was a bull by McDonald Farms Premier, born just before she was 17 years old. He is in the McDonald Farms Sale this year. A Foremost Prediction daughter.

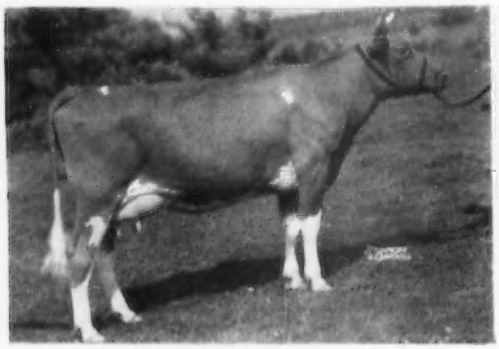

McDONALD FARMS DOLLY (E)
Born January 7, 1938
13466—620—G, 15379—707—AA; 7 sons, 6 daughters. Her youngest son was born when she was 17 years, 7 months old. She was bred November 21, 1955 to Premier. A Foremost Prediction daughter. See her story page 533, October 15, 1955 Journal.

McDONALD FARMS ELEGANCE (VG)
Born December 10, 1939
12378—651—G, 12220—623—5yrsC—2x, 15496—758—8yrsC; 6 sons, 5 daughters. Three daughters over 925. Her eleventh calf was born when she was 16 years, 1 month old, and she is due to freshen again in August. Sired by a maternal brother to Donita.

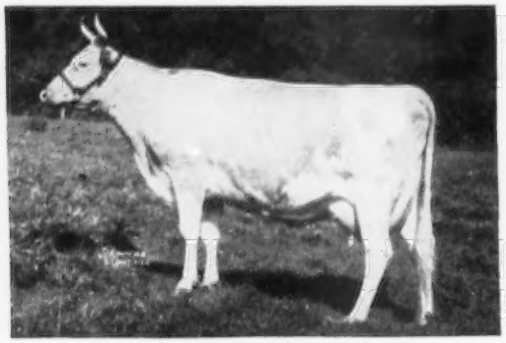

McDONALD FARMS FLEDA (E)
Born March 8, 1940
10936—613—F, 11091—615—CC, 12527—659—6yrs; 2 sons, 10 daughters. Her twelfth calf was born when she was 15 years, 5 months of age, and she is due to freshen again September 1. Her bred daughter, full sister to an All-American, is in our sale. A Myhaven King daughter of Darnley's Snow Queen.

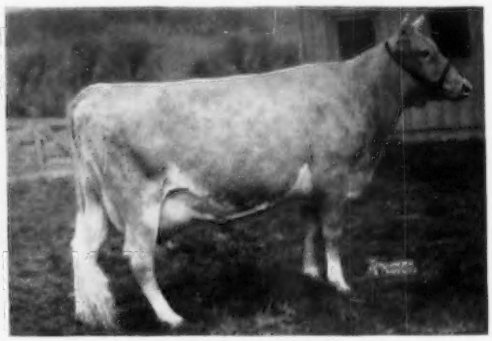

McDONALD FARMS FLAME (VG)
Born June 23, 1940
11702—605—E; 2 sons, 9 daughters. Her eleventh calf was born when she was 15 years, 4 months old, and she has just been bred again. 3 All-Americans and 1 Reserve All-American from this family. Two daughters over 800, another going at an 800 lb. rate. A Myhaven King daughter from the Cottie family.

These six cows have produced 34 sons and 41 daughters and over 718,000 pounds of milk in their lifetime. We have sold over $82,000 worth of sons and daughters from them and have large families of each still in the herd, including 23 daughters. Five of the six cows were bred on the farm and the sixth was purchased in dam. 21 daughters of these 6 cows have been classified, 5 E, 13 VG, 2 D, 1 A. 24 daughters of these 6 cows have been tested and average 13547—685 — 12 immature.

BREED BY CHOICE NOT BY CHANCE

McDONALD FARMS **Cortland, New York**

J. M. McDONALD, Owner — H. H. THOMAS, Herdsman — K. C. SLY, Manager

HAMPTONBURGH FARMS COMPLETE DISPERSAL

Friday, March 16, 1956, At 11:00 A. M.

125 HEAD — Accredited, Certified, Calfhood Vaccinated — 125 HEAD

Sale will be held at Glenburnie Farm, 2064 Lawrenceville Road, Trenton, N. J.

5 BULLS, 60 COWS, 20 BRED HEIFERS, 40 HEIFER CALVES TO YEARLINGS

1 fresh in February, 1 due in March, 3 in April, 6 in May, 6 in June, 9 in July, 5 in August, 8 in September, 8 in October and 4 in November.

Sires represented—

YORK SPRINGS F. PROVOST, dropped December 25, 1947 (selling with 18 daughters). He is by Harmony Hollow Washington (Langwater Helios—Harmony Hollow Fleur, 18187—900—A) out of Bailiff's Doretta, 11174—529—Jr2, a granddaughter of Hardwick's Blossom.

HAMPTONBURGH DOLLY'S CONRAD—15 daughters—he is by Riegeldale Emory's Conrad out of Horse Shoe F. Dolly, she by Foremost Hermes.

HORSE SHOE F. ADAM—12 daughters, 1 son—he is by Foremost Hermes out of Beacon Hill Aster, 18074—880—A.

HAMPTONBURGH KING'S CHERRY—11 daughters—he is by Ideal's Senator's King (Ideal's Lettie's Duke—Ideal's Senator's Marie) out of Beth's Ideal Mary, 7278—370—5yrs—305C—2x, she out of a daughter of Ideal's Lettie's Duke.

- -

We are most pleased to have James T. Christian henceforth associated with us in the business as a partner.

We are taking on the Blenda Life No-Grain Feeding Program for New Jersey. This new feeding program completely eliminates the need for feeding grain! Blenda Life supplements or balances low cost farm-grown hay or silage. These roughages, with Blenda Life added to replace essential nutrients lost in curing and storing, supply cows with a completely balanced, productive and healthful diet. That sounds amazing but it's true!

For Catalogs On The Hamptonburgh Dispersal Write To—

THE PATE SALES COMPANY
2064 Lawrenceville Road
Trenton, N. J.

H. M. PATE — Phone EXport 2-7587 — JAMES T. CHRISTIAN

Consigned To The PENNSYLVANIA 104th SPECIAL SALE — March 22, 1956

at Lancaster, Pa.

Two young cows ready to go to work.

This cow's full sister

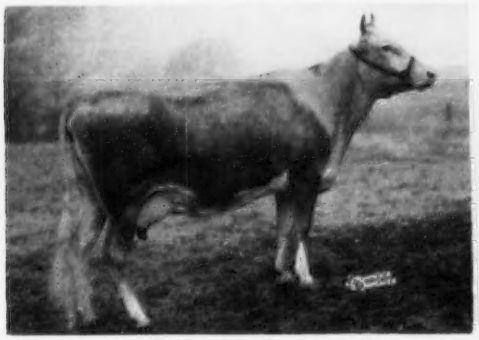

McDONALD FARMS IDEAL OMEGA, VG
13811—772—Jr2C, now making 700 on two times; next dam 800. Her full sister, McDONALD FARMS IDEAL SUGAR, is in the sale. She has 10657—584—Sr2 (pending) and is due to freshen to the service of McDonald Farms Pre Rival on April 5, with her second calf.

This cow's full sister-in-blood

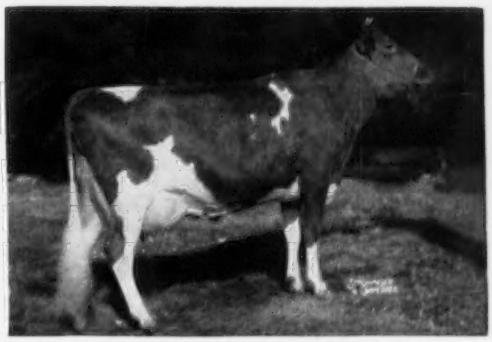

McDONALD FARMS LE OLGA (E)
12880—698—Sr2C, 12415—702—Jr4—2x; 1st at National 3 times. Her full sister-in-blood, McDONALD FARMS LE RELMA, is in the sale. She has produced 12480—615—Jr3 (pending). She is due to freshen April 8, 1956 to the service of McDonald Farms Premier with her third calf. Next dam, 14447—727—Jr4C.

BREED BY CHOICE NOT BY CHANCE

McDONALD FARMS — **Cortland, New York**

J. M. McDONALD, Owner — H. H. THOMAS, Herdsman — K. C. SLY, Manager

WISCONSIN Guernseys
America's Dairyland

Offering:

HERD SIRES . . . FOUNDATION FEMALES . . .
PRIVATE TREATY and PUBLIC AUCTION SALES SERVICE

WISCONSIN GUERNSEY BREEDERS' ASS'N.

JOHN A. LINDSEY, Secretary
Box 14 . . . WAUKESHA, WISCONSIN

IN OUR SMALL BUT SELECT HERD WE HAVE ONE EXCELLENT AND SIX VERY GOOD FEMALES

Excellent at 11 years

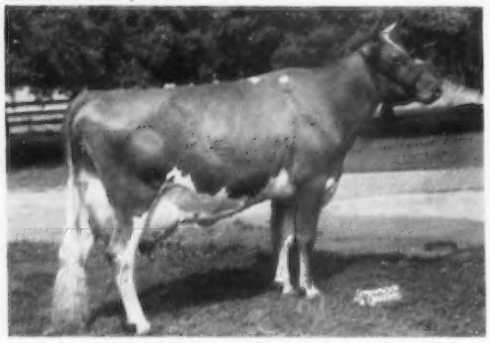

PATSY JEAN OF MEADOW LANE
Excellent '47 '51 '55 — VG '48
6 records all over 600 lbs. include
18535—894—5yrs—365C, 16987—851—6yrs—365

Our 6 VERY GOODS —

Burton Lane Thor's Roxane
Very Good at 4 years

Fulton Farms Beauty 2d
Very Good at 4½ years

Malz Farm's Steadfast Snowdrop
Very Good at 2 years

Meadow Lane Della
Very Good at 5 years

Nook-Dale W. Della
Very Good at 7 years

Seco Forward's Ronda
Very Good at 4 years

OFFERING — Sons of these cows out of grandsons of **DOUGLASTON LADY AUGUSTA,** Excellent '47 '48

VISITORS WELCOME

MALZ FARM

MR. and MRS. NICK MALZ
Owners

On Highway 43
UNION GROVE, WISCONSIN

AULDEN DAVIS
Herdsman — Manager

LOOKOUT VALLEY FARM

Lake Geneva, Wisconsin **Phone: Chestnut 8-3111**

FOUNDATION FEMALES

GLACIAL MEADS LEVITY BEAUTY
12573—529—Sr2—365C—3x
13510—549—Sr3—365—3x
12982—558—6yrs—365C—2x
Classified Excellent. 1st 4 yrs., 2nd Best Uddered, member 1st Sr. Get, Wis. Champion, Wis., 1951.
3 daughters in the herd
1 granddaughter in the herd

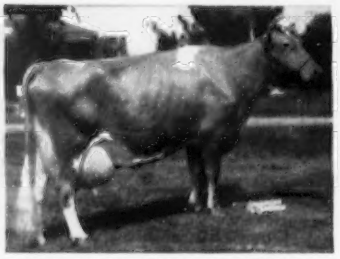

HIGHLAND PLACE CHERUB FAITHFUL
13592—710—6yrs—365C—3x
15789—820—8yrs—365C—3x
Classified Very Good
4 daughters in the herd
2 granddaughters in the herd

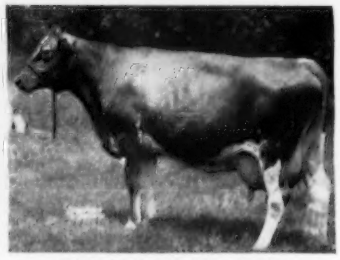

VIRGINIA FAIRY QUEEN
13068—651—5yrs—305C—3x
14798—723—9yrs—365C—3x
Classified Very Good
5 daughters in the herd
5 granddaughters in the herd
2 great granddaughters and **1 great great granddaughter** in the herd

HERD SIRES — I have leased Sterlingold Marauder, and he is in heavy service.

FUTURE HERD SIRES — The last son of Levity Hero, and a son of Fairlawn Prince's Actor, out of a daughter of Marauder.

"Looking Forward with Lookout Valley"

GERALD M. JENKINS, Herd Owner

DAN WESTBERG, Herdsman

OPEN HEARTH FARMS — Ontario, N. Y.

T. B ACCREDITED BANG'S APPROVED VACCINATED

3 EXCELLENT HALF-SISTERS IN OUR HERD BY ROSEMOUNT REX, AR

LOOK AT THEIR SIZE — DAIRY CHARACTER AND UDDER CAPACITY

URANIA

OLD ACRES R. URANIA

Excellent '50 '52 '54

13391—688—Sr3—986 T. M.
11743—597—5yrs—305C—3x
12890—627—9yrs—HIR—610 T. M.
13289—638—10yrs—HIR—594 T. M.
12691—607—11yrs—HIR—544 T. M.
11274—499—12yrs—HIR—610 T. M.
11674—558—13yrs—HIR—293C—2x
14621—667—14yrs—HIR—305C—2x (pending)

FAITH

OLD ACRES R. FAITH

Excellent '50 '52 '53 '54 '55

12669—701—Jr3—877 T. M.
9848—533—Sr4—HIR—730 T. M.
10810—551—5yrs—HIR—662 T. M.
11369—579—6yrs—HIR—365C—3x
12058—594—7yrs—HIR—610 T. M.
11843—598—8yrs—HIR in 272 days—2x

IRIS

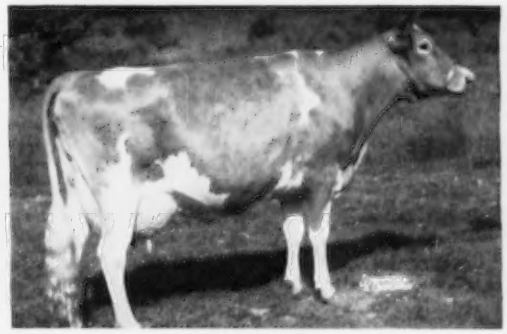

REX'S IRIS

Excellent '49 '50 '52

13528—678—Jr4—365
12435—651—7yrs—HIR—937 T.M.

THESE ARE THE KIND OF COWS WE RESERVE SONS FROM FOR YOU.

SEND FOR LIST OF AVAILABLE BULLS.

MARY L. C. BLANCHARD, Owner C. M. HEPBURN, Manager

In the INLAND EMPIRE
PAUL GIBSON, Deer Park
ROY G. and VIVIAN PLUMLEE
R. 2, Deer Park
G. O. SWALES, Johnson

In the YAKIMA VALLEY
ARNIE JOHNSON, R. 1, Granger
FRANK PRITZL, Granger
E. M. RUSSELL, R. 3, Wapato
ART WINTERS, R. 3, Wapato

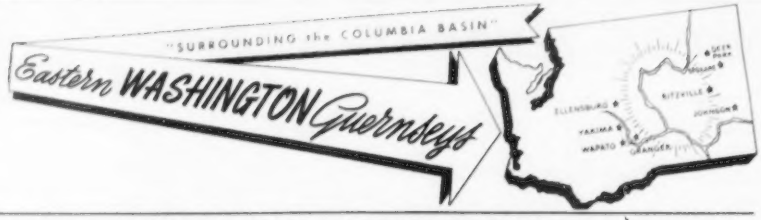

OUR PROVED SIRE — CHICONA NILES — COMES BACK HOME
NILES HAS DONE MUCH FOR US. HE IS THE SIRE OF 11 HIR DAUGHTERS AND HAS OTHERS ON TEST. WE HAVE 25 DAUGHTERS IN OUR HERD.

TYPICAL NILES DAUGHTERS

Crescent's N. Bernice
*12114—582—Jr2—HIR—365C—2x
10970—506—Sr3—HIR—305C—2x
11918—639—Sr4—HIR—305C—2x (pending)
Crescent's N. Margo
9125—483—Jr2—HIR—305C—2x
Crescent's N. Bella
9640—471—Jr2—HIR—305C—2x
Crescent's N. Gall
7808—440—Sr2—HIR—284C—2x
Crescent's N. Carolee
9512—434—Jr2—HIR—305C—2x
Crescent's N. Star
8155—428—Sr2—HIR—365—2x

A Niles daughter, CRESCENT'S N. BELLE (VG '54), one of the tops at the Idaho State Sale was purchased by Bob Davis, Kuna, Idaho and shown in the Western Idaho Fair where she won first place as a 4-year-old, 1955.

NILES, TWO SONS, AND A GRANDSON OUT OF BERNICE ARE IN SERVICE.

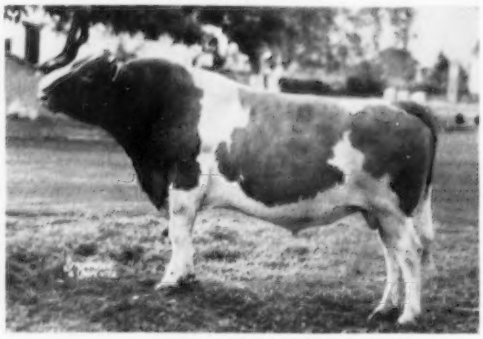

CHICONA NILES
Sire: **CHICONA PABLO, AR.** A sire that is doing a real job at Quail Roost Farm. He is out of the Excellent cow, Pippa of Chicona, 7 good records, 5 over 600 lbs. fat on 2x, 12270—713—Sr3—2x.
Dam: **NORLINA OF CHICONA,** 10697—590—Sr2—305C—2x, 10429—607—Sr3—365—2x. 3 AR sons, 3 AR daughters.

WE HAVE SEVERAL TOP NILES SONS OUT OF OUR BEST COWS PRICED TO SELL NOW

CRESCENT FARM

G. O. SWALES
JOHNSON, WASHINGTON

IN SERVICE: These Two Grandsons of SUSIE

← (EG51)
IDEAL'S PHARAOH

(EG53) →
IDEAL'S PREDICTION

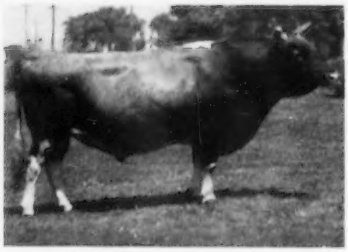

Sire of:
Ideal's Pharaoh's Maybelline
Sr3—365C—*19116 M—*1066 F
2nd in Fat, 10th in Milk
Ideal's Pharaoh's Betty May
Jr4—365C—*21063 M—*1209 F
National Record in Milk and Fat

Sire of:
Ideal's Prediction's Emeranda
Jr4—365—17164 M—906 F
Ideal's Prediction's L. Beauty
Jr3—365—12661 M—771 F
Ideal's Prediction's Beth
4-8—365—12305 M—614 F

Ideal's Emperor's Susie
9 Lactations — 148, 428 M, 7005 F
Winner of Otto Liebers Trophy

PLANNED MATING
SERVICE AVAILABLE

WRITE FOR
INFORMATION

EASTERN IOWA BREEDERS — Box 1751 — Cedar Rapids, Iowa

What Have Our BUTTERFATS Done For Us In 1955?

THEY HAVE SHOWN — THEY HAVE PRODUCED

Our Show Winners Include —

Grand Champion Cow for the 3rd year at the Elkhart Co. Show
Grand Champion Cow for the 3rd year at the Kosciusko Co. Show
Grand Champion Cow for the 2nd year at the Central States Exposition
Michigan State Fair, 1955:
One Blue Ribbon, six Reds, plus our share of 3rd and 4th places

Our Production Includes —

Three Class Leading Records — Two State Champions

† 1-Spruce Run T.B.C. Wona—VG	15488	*837	8yrs	HIR	365C	2x
Class Leader 5th fat when made, now 9th						
2-Maurana Master's Grace—E 3 times	†2660	664	Sr4	HIR	301C	2x
Class Leader and State Champion						
Gr. Ch., Elkhart Co. Show, 1955	15874	791	5yrs	HIR	355	2x to date
*† 3-Maurana Rosie's Wanda—VG '52 '54	13280	*751	Jr4	HIR	365C	2x
Class Leader 5th fat and Indiana State Champion						
4-Maurana Herod's Alicia—D	16461	748	5yrs	HIR	365	2x (pending)
5-Maurana Master's Harp—E	14847	717	5yrs	HIR	365	2x (pending)
Gr. Ch., Central States Exp., 3rd Aged, Mich., member 1st Sr. Get, Mich., 1955						
* 6-Maurana Herod's Annabelle—VG	13143	663	7yrs	HIR	365	2x
7-Emerald Triumphant Selma—E	13187	609	8yrs	HIR	365C	2x
† 8-Maurana P. Bella	12081	654	Sr3	HIR	365	2x (pending)
* 9-Sunny Dale Farm Sue—VG	14178	602	7yrs	HIR	308C	2x
†10-Maurana Kavalier's Rose—VG	11243	607	6yrs	HIR	305C	2x
	(On 2½ quarters)					
†11-Maurana Master's Dolly	12230	562	Sr3	HIR	326	2x
12-Maurana Timothy's Alice—VG	11883	559	9yrs	HIR	326	2x (pending)
13-Maurana Herod's Charlotte—D	11946	556	6yrs	HIR	355C	2x
†14-Maurana Master's Iris—VG	12115	544	Sr3	HIR	346C	2x
†15-Maurana Master's Florence—VG	10944	531	5yrs	HIR	287C	2x
*†16-Mulhocaway Blazing Nephrita—VG	11881	513	6yrs	HIR	347C	2x
17-Pine Manor King's Linda—D	12012	525	5yrs	HIR	in 346 days	2x
18-Maurana P. Betty	9760	487	Jr3	HIR	365	2x (pending)
19-Maurana H. Kella	10411	462	Sr2	HIR	324C	2x
20-Pine Manor Lucille	10129	490	Jr3	HIR	333 days	2x
21-Maurana H. Virginia	9386	456	Sr2	HIR	365	2x (pending)
†22-Lookwell T. Lottie—VG	9240	441	7yrs	HIR	311C	2x

These 20 official records completed during 1955 and the 3 partial records average

12364.3 Milk — 598.6 Fat — 341 Days — 2x Milking

* Cows that have sons of Mulhocaway Double Butterfat for sale.
† Cows that are carrying the service to Maurana Grace's King, he by Gardenville Coronation King, and out of Maurana Master's Grace, Excellent (above).

SEMEN FOR SALE AT ALL TIMES FROM MULHOCAWAY DOUBLE BUTTERFAT AND MAURANA GRACE'S KING.

WATCH FOR OUR ADVERTISEMENT APRIL 1 ON OUR MID-WEST SALE CONSIGNMENTS.

T. B. Accredited — Calfhood Vaccinated — Bang's Clean

MAURANA FARM

DR. M. L. WELDY, Owner — **R. 5 — Goshen, Indiana** — DALE WELDY, Manager

APPLEBROOK FARMS

PURE BRED GUERNSEYS

CHARLES P. O'CONNOR, Owner — **WEST CHESTER - R. D. 3 - PA.** — DONALD G. BROWN, Manager

On Paoli Pike at Goshenville — Pa. Route No. 202
Office Phone: West Chester, 1920
Federal and State Accredited Herd

STOP—LOOK—LISTEN. Add Prediction Jr. Blood To Your Herd.

SHOW WINNERS — TOP PRODUCTION — SALES APPEAL

Why not consider one of these three sons? They are priced right and the best we can possibly breed.

1 . . . **APPLEBROOK PREDICTION SHAW . . .** Born November 23, 1955.
A son of McDonald Farms Prediction Jr. and out of Bethany Sherlie, 11029—569—Jr3C, a daughter of Franchester Shah, and dam of 2 AR daughters.

LOOK AT SHAW'S FULL SISTER — SHE IS THE RIGHT KIND

FULL SISTER TO
APPLEBROOK PREDICTION SHAW

←—**SHERLIE OF MARJAHEIM**
Two maternal sisters in our herd.
14333—835—Jr3
Canadian Records:
14518—784—4yrsC—305—3x
15249—827—5yrs—305—3x
15915—868—6yrs—305—3x
She recently finished another record of 996 lbs. fat. Sold for $5,000.

2 . . . A Prediction Jr. From Our Goldenrod Family. A Real Top.

APPLEBROOK PREDICTION FOREMOST
Born November 28, 1955

His Dam

APPLEBROOK'S GOLDEN BEAM, VG '51
($4,000)
11300—600—Sr2, 14280—706—6yrs, 13946—738—8yrsC
Sire: **Coronation Potentate, AR**
Dam: **Fairlawn Peerless Goldenrod** ($3,000)
14603—665—Sr3C, 18090—839—5yrsC. 2 AR daughters, 2 PR sons. A full brother to Foremost was sold to Belle Terre Farm in The Guernsey Sale, 1955. A maternal brother is in service at Horse Shoe Falls Farm. A 7/8 brother is doing a real job for us at Applebrook. This Junior son comes from one of our best cow families. Another 7/8 brother in the herd of L. W. Sheldon & Sons, Fulton, New York, doing a good job

3 . . . A Prediction Jr. From The Fleda Family. Excellents Close-Up.

APPLEBROOK PREDICTION MAHOMET
Born November 1, 1955

His Dam

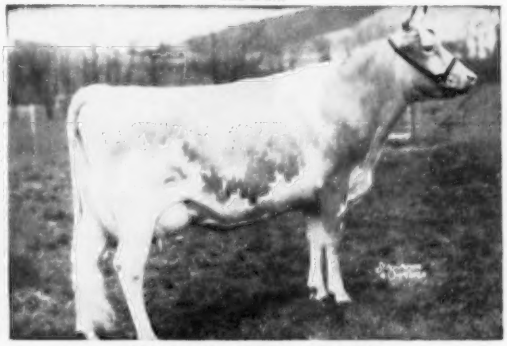

McDONALD FARMS HONORIA
($2,000)
10972—614—Jr2C, 13514—710—7yrs.
1 AR daughter, Applebrook Peerless Nora ($1,450) 10650—528—Jr2—912 T. M.
Sire: **McDonald Farms Prediction**
Dam: **McDonald Farms Fleda** (E '47 '54)
1st Produce of Dam, N. Y., 1951, 1952, 2nd Produce of Dam, I. D. S., N. G. S., 1951. Dam of 4 AR daughters including McDonald Farms Pre Jedetta (E '50), 13006—705—5yrsC. Sold for $8,500. **Pre Jedetta is a full sister to Honoria (see above), she dam of Prediction Mahomet.**

These 3 Prediction Jr. sons represent some of our best. We regret to announce that Prediction Jr. is gone, but are pleased to report that we have 45 daughters in our herd, 25 bred to him and 160 ampules of frozen semen. Prediction Jr. sired the first prize Jr. Get at the Maryland State Fair, 1955. A daughter, Applebrook Prediction's Carla, is the All-American Jr. Yearling, 1955. A full brother to Carla, Applebrook Prediction Actor, is being retained in the herd. Another Prediction Jr. son, Applebrook Prediction's Peer, 7/8 brother to the Applebrook Prediction Foremost bull calf we are offering for sale, is in service and siring some outstanding calves.

Send for prices and complete pedigrees on these 3 Prediction Jr. sons—priced reasonably.

WHAT THE COWS ARE DOING

ON ADVANCED REGISTER TEST

SPECIAL NOTE: The Sires and Dams are shown for each cow with the first published credit for each record. Decimals and the months' per cent of butterfat are omitted. When more than one month's credit is computed at the same time only the last month's credit will appear with cumulative totals. These credits are subject to verification and correction.

EXPLANATION OF SYMBOLS

* indicates reentry.
§ before a breeder's name indicates all cows are milked twice daily.
¶ before a cow's name indicates three-times-a-day milking.
\# before a cow's age indicates completed record when less than 305 or 365 days.
No symbol appears before the cow's name if milked twice daily.

OWNER AND RECORD	Age	Days	Mo.	Credit For Month Milk	Credit For Month Fat	Total Credit Milk	Total Credit Fat
ALFORD, O. P., III & J. R. T., LAZY RIVER FARMS, CLAIBORNE, MD. ARHT							
¶Lazy River Aces Patty	#2-5	295	May	576	28	7172	301
*Lazy River Bettybell	#4-9	341	Apr	383	20	10114	477
¶Lazy River Lucky Bell	#2-3	340	May	237	15	8271	404
Lazy River Lucky Evette	2-3	305	Aug	288	15	5654	331
Lazy River Lucky Twinkel	2-4	305	Jun	159	7	6994	339
*¶Lazy River March	#7-9	362	Feb	51	2	9753	383
Lazy River M. Patria	#2-10	351	Jun	325	15	7370	365
§ALLEN, DOUGLAS, FAR HILLS, N. J. ARHT							
Dunwalke B. V. Glitter	2-6	275	Nov	770	47	9120	494
§BARRETT, E. J., BARRETT FARMS, SLATERVILLE SPRINGS, N. Y.							
Admiral's Ainita Barrett Farms	2-11	365	Oct	221	12	10833	538
Eminent's Alicia Barrett Farms	2-1	45	Oct	1040	42	1492	59
s. Ideal's Wilma's Emenent		d. Star's Alicia Barrett Farms					
Kaugust's Etta Barrett Farms	3-1	184	Oct	774	33	5928	252
Kaugust's Ursula Barrett Farms	3-0	184	Oct	676	33	4846	234
Kaugust's Valera Barrett Farms	2-9	297	Oct	641	32	8660	378
Keene's Augusta Barrett Farms	7-9	61	Oct	1261	54	2717	118
s. McDonald Farms Keene		d. Karvic's Augusta Barrett Farms					
Keene's Deanie Barrett Farms	5-0	365	Sep	338	16	11285	511
Keene's Elnor Barrett Farms	#4-11	298	Sep	302	15	9219	428
Keene's Elpmid Barrett Farms	4-11	305	Aug	90	5	9617	423
Keene's Forbena Barrett Farms	5-2	204	Oct	810	38	8167	405
Kenton's Sequel Barrett Farms	5-11	224	Oct	972	54	9808	508
Kenyon's Geme Barrett Farms	2-5	365	Oct	186	11	8380	408
Kenyon's Peeress Barrett Farms	2-11	365	Nov	11		10526	478
Majesty's Dimp Barrett Farms	7-2	177	Oct	736	32	6207	241
Pervic's Forbena Barrett Farms	10-9	365	Aug	426	17	11012	490
Pharaoh's Janet Barrett Farms	3-2	213	Oct	607	31	5677	263
Priam's Alicia Barrett Farms	2-4	205	Oct	774	39	6243	297
Priam's Deanie Barrett Farms	2-7	184	Oct	545	32	4190	213
Priam's Delight Barrett Farms	2-1	312	Oct	657	37	9327	463
Priam's Minira Barrett Farms	2-3	265	Oct	627	37	7815	402
Priam's Sequel Barrett Farms	2-3	209	Oct	513	33	5182	278
Priam's Valbena Barrett Farms	2-1	189	Oct	887	41	6076	277
Priam's Velere Barnett Farms	2-4	220	Aug	497	25	6501	325
Ridge Krest Regal's Kate	3-9	19	Oct	858	39		
s. Tarbell Farms Regal Samson		d. Majesty's Nada Barrett Farms					
Royal's Ethel Barrett Farms	4-11	305	Aug	150	8	7332	396
*Royal's Janet Barrett Farms	4-1	184	Oct	693	32	6174	278
Royal's Peres Barrett Farms	5-1	365	Oct	297	14	11847	558
Star's Alicia Barrett Farms	3-10	305	Jul	204	10	9395	442
Star's Deanie Barrett Farms	4-7	44	Oct	1234	70	1839	100
s. McDonald Farms High North Star		d. Kenton's Deanie Barrett Farms					
Star's Hazelene Barrett Farms	2-2	110	Oct	869	42	3421	165
s. McDonald Farms High North Star		d. Kervic's Hazelene Oliver					
Star's Martha Barrett Farms	3-9	305	Sep	5		8610	458
Star's Nada Barrett Farms	2-4	169	Oct	659	34	4720	231
Star's Sequel Barrett Farms	2-2	107	Oct	1008	54	3591	170
s. McDonald Farms High North Star		d. Noble Sequel Barrett Farms					
Star's Ursula Barrett Farms	4-8	53	Oct	1278	60	2250	114
s. McDonald Farms High North Star		d. Majesty's Ursula Barrett Farms					
Wildair's Fayet Barrett Farms	2-5	237	Oct	400	23	5752	275
§BENNET, PAUL H., BEN-BOW, QUITMAN, GA. ARHT							
Ben-Bow AbGC. Donna	4-10	305	Oct	92	5	6118	332
Ben-Bow Abg. Fancy	2-4	305	Jul	173	9	4979	248
Ben-Bow Abg. Julia	3-1	270	Nov	457	28	5200	274
*Ben-Bow AC. Sprite	6-1	305	May	369	15	10839	474
*Ben-Bow C. Lea	12-11	214	Nov	751	32	7253	310
s. Holly Farm Caesar		d. Ben-Bow Lil					
Ben-Bow G. Dot	#2-9	302	Oct	191	8	7704	358
Ben-Bow Gg. Cameo	2-11	305	Oct	276	14	6926	331
Ben-Bow Gg. Hedy	2-6	305	May	122	5	7866	374
Ben-Bow Gn. Babs	2-7	305	Sep	383	18	7880	365
Ben-Bow Gn. Dot	2-8	305	Jun	132	6	6727	346
Ben-Bow Gn. Gladys	2-10	305	Jul	363	17	6511	318
Ben-Bow Gn. Lynn	2-10	305	Sep	287	16	6651	330
§BERNHARD, EUNICE, BREN BERN FARM, STEPNEY, CONN. ARHT							
*Bren Bern Dolita	5-8	119	Nov	1022	58	4365	231
s. Thirlstane King Eugene		d. Pharos Baron's Dolores					
*Bren Bern Dolora	4-5	190	Nov	904	47	7659	366
Bren Bern Don's Amela	2-5	47	Nov	939	39	1367	57
s. McDonald Farms Don's Oxford		d. Ben's Charlotte Amity					
*Bren Bern Don's Bettina	3-5	365	Nov	42	2	12212	606
*Bren Bern Don's Dolena	3-2	296	Nov	471	28	8226	429
Bren Bern Don's Doletha	2-8	64	Nov	872	47	2555	134
s. McDonald Farms Don's Oxford		d. Pharos Baron's Dolores					
Bren Bern Don's Dolly	2-7	34	Nov	834	41	917	45
s. McDonald Farms Don's Oxford		d. Bren Bern Dolora					
Bren Bern Don's Frosty	2-5	365	Aug	422	18	13214	576
Bren Bern Don's Goldene	2-7	71	Nov	817	40	2008	105
s. McDonald Farms Don's Oxford		d. Bren Bern Golden					
Bren Bern Don's Innez	2-6	110	Nov	444	21	2154	101
s. McDonald Farms Don's Oxford		d. Bren Bern Innette					
Bren Bern Don's Mable	2-9	45	Nov	1085	51	1552	75
s. McDonald Farms Don's Oxford		d. Mainstone May					
Bren Bern Don's Mirthanna	2-3	305	Nov	462	27	5926	307
Bren Bern Don's Mirthella	2-4	305	Nov	286	16	9293	455
Bren Bern Don's Mirthenel	2-4	271	Nov	589	34	7786	363
*Bren Bern Don's Mirthette	3-7	271	Nov	405	22	8148	382
Bren Bern Don's Prelite	2-8	101	Nov	984	43	3445	143
s. McDonald Farms Don's Oxford		d. Bren Bern Prelude					
Bren Bern Don's Prelure	2-9	365	Sep	99	5	11554	550
Bren Bern Don's Sue	2-8	52	Nov	883	37	1551	63
s. McDonald Farms Don's Oxford		d. Bren Bern Sucette					
*Bren Bern Don's Susanna	3-4	305	Oct	254	13	10182	471
Bren Bern Don's Susie	2-9	125	Nov	955	46	4475	203
s. McDonald Farms Don's Oxford		d. Bren Bern Susan					
*Bren Bern Prelude	6-4	305	Nov	245	12	11469	528
*Bren Bern Prelute	4-3	243	Nov	797	41	9666	457
*Bren Bern Susan	6-9	357	Nov	419	27	13731	721
*Pharos Baron's Mirthan	8-5	365	Oct	93	5	8002	413
*Pharos Border's Mirthful	5-8	305	Oct	76	4	10860	544
§BOUTWELL-MATHESON, INCORPORATED, JENWELL GUERNSEYS, STUART, FLA. ARHT							
*Arrow Farm Queenetta	8-0	365	Nov	97	4	16302	696
*Begeacres Bayonne	5-8	157	Dec	901	45	5958	273
*Begeacres Theresa	5-11	178	Dec	567	24	5630	220
*Brookberry Peer's Dorothy	3-3	295	Dec	473	28	9500	439
Brooke's Cross Sinda	4-7	167	Dec	787	34	5441	223
*Dinsmore Noble Blanchette	6-11	305	Dec	131	6	10524	391
*Fin 'n Feather C Canary	6-9	305	Nov	189	9	9315	394
*Fin 'n Feather C Maid	5-5	239	Dec	593	32	7808	319
*Fin 'n Feather King's Beth	5-8	305	Nov	270	15	8485	414
*Fin 'n Feather King's Cleo	5-1	305	Dec	297	18	7630	403
*Fin 'n Feather Prince's Star	4-6	305	Oct	460	23	9740	506
*Glensmere's Rosana	6-3	218	Dec	945	41	8268	353
*Golden Herd's Sunflower	6-11	365	Oct	490	25	12302	558
*Gunsight Jocelyn	7-10	199	Dec	787	33	6427	246
*Highlander's Doll	4-8	305	Oct	94	4	9559	459
*Jenwell Bara	#5-3	270	Nov	340	19	6562	302
*Jenwell Bea	5-6	254	Dec	917	41	9575	400
*Jenwell Beda	5-1	305	Oct	240	13	7192	335
*Jenwell Bunny	5-4	256	Dec	565	29	6853	299
*Jenwell Cameo	5-4	222	Dec	407	25	5748	250
*Jenwell Darice	#3-0	304	Aug	218	11	8477	406
Jenwell Derette	3-1	305	Oct	199	9	7359	348
*Jenwell Dreamy	3-9	184	Dec	603	25	5101	187
*Jenwell G. Dorrit	3-9	175	Dec	711	36	5082	214
*Jenwell King's Delta	3-7	189	Dec	505	22	4827	197
Jenwell King's Dintie	#3-4	286	Nov	6		8212	390
*Jenwell King's Elect	3-2	285	Dec	448	29	7169	359
*Jenwell King's Emblem	2-10	245	Dec	376	19	5441	240
Jenwell Lady Enola	2-3	305	Oct	243	14	8507	346
Jenwell Lady Etna	2-5	268	Dec	755	36	7373	336
Jenwell Lady Florine	2-3	256	Dec	498	30	6306	328
Jenwell Lady Floss	2-3	165	Dec	623	32	3871	198
Jenwell Lady Freesia	2-3	245	Dec	535	32	5893	292
*Jenwell M. Bernice	5-1	305	Oct	246	15	6796	363
*Jenwell M. Caroline	4-8	206	Dec	445	26	5579	260
*Jenwell M. Colleen	#4-3	300	Nov	12		6682	318
*Jenwell M. Dairygirl	4-5	200	Dec	385	23	4808	257
*Jenwell M. Dixie	4-1	304	Dec	547	30	9776	478
*Jenwell M. Dolly	4-5	188	Dec	550	27	4848	209
Jenwell M. Ecstasy	#2-2	290	Nov	16		5336	228

Jenwell M. Elcena	2-1	305	Oct	142	7	7366	347
Jenwell M. Eleanor	2-4	330	Dec	566	30	8231	360
Jenwell M. Ellis	#2-5	275	Dec	390	25	5452	275
Jenwell M. Ellnora	#2-2	275	Oct	413	23	6956	324
*Jenwell M. Elta	3-1	179	Dec	808	33	5671	227
Jenwell M. Elvina	#2-2	304	Oct	237	14	6750	341
Jenwell M. Evon	2-5	326	Dec	562	30	8268	379
Jenwell M. Falicia	2-5	155	Dec	720	36	4182	193
Jenwell M. Fatty	2-2	175	Dec	511	24	3825	163
Jenwell M. Folly	2-4	224	Dec	695	34	5818	241
Jenwell M. Foxglove	2-3	248	Dec	605	35	6528	319
Jenwell M. Frolic	2-4	233	Dec	665	27	6606	300
Jenwell Mistress Elo	2-3	305	Dec	219	15	6927	380
Jenwell Mistress Eva	2-4	305	Dec	261	16	6226	315
*Jenwell O. Deressa	3-1	305	Oct	19	1	8753	432
Jenwell O. Elina	2-5	305	Nov	106	5	7200	348
Jenwell O. Eloda	2-4	322	Dec	665	37	9966	433
Jenwell O. Eloise	2-7	178	Dec	731	39	5081	226
Jenwell O. Elsie	2-4	245	Dec	543	29	5782	252
Jenwell O. Ena	2-2	305	Dec	26	1	6166	332
Jenwell O. Ensebia	2-4	267	Dec	468	24	6161	258
Jenwell O. Essex	2-3	305	Nov	318	21	6910	332
Jenwell T. Ebba	2-4	247	Dec	663	39	6493	306
Jenwell T. Elberta	2-2	322	Dec	595	27	7044	319
Jenwell T. Flora	2-5	176	Dec	613	31	3791	194
*Jenwell V. Cindora	4-4	305	Dec	95	5	8739	399
*Jenwell V. Coquette	4-4	305	Oct	466	28	9517	468
*Jenwell V. Cupid	4-5	301	Dec	516	32	9660	466
*Jenwell V. Cynthia	4-9	224	Dec	787	38	7783	347
*Jenwell V. Dawn	4-5	165	Dec	921	45	6432	269
Jenwell V. Ellalee	2-5	249	Dec	758	37	7128	316
Jenwell V. Ellamae	2-3	305	Dec	446	23	8179	352
Jenwell V. Fiery	2-2	175	Dec	745	30	4725	176
*Keene's Alicia Barrett Farms	7-5	294	Dec	720	38	12084	573
*Keene's Gusta Barrett Farms	6-4	285	Dec	866	40	12350	562
*McCullough's Pioneer's Margie	#7-4	283	Dec	220	13	8465	362
*McCullough's Rex's Mary	7-8	305	Dec	196	11	9720	504
*Med O Dale Miss Altamont	5-4	305	Nov	61	2	11826	432
*Pennbrook Prince's Clara	7-9	229	Dec	884	42	9559	398
*Robday's Design	6-11	305	Nov	217	10	10561	412
Vaughandales Wendy	2-4	305	Oct	109	6	6428	334
*Victor King's Delight	6-2	339	Dec	351	19	9986	415
*Waldrep's Sunshine Althea	6-3	305	Dec	185	10	13508	566
Willow Brook Cynthia	2-7	181	Dec	733	35	4480	189

§BRANDTJEN, HENRY A., BRANDTJEN FARMS, FARMINGTON, MINN. ARHT

*Boulder Bridge F. Berceuse	4-3	364	Sep	458	24	10053	488
*Brandtjen's A. Phyllis	6-5	238	Nov	407	29	6448	367
*Brandtjen's A. Regina	4-10	321	Sep	734	42	11443	639
*Brandtjen's A. Rosamund	4-4	295	Nov	409	29	8197	474
*Brandtjen's A. Rowena	4-3	273	Nov	529	37	7689	420
*Brandtjen's A. Sally	3-10	305	Sep	91	5	9301	527
Brandtjen's A. Salome	3-9	305	Sep	152	10	5244	300
Brandtjen's A. Sensation	2-11	305	Jul	580	35	8794	454
Brandtjen's A. Sophie	2-11	365	Aug	337	18	10503	517
Brandtjen's A. Sunbeam	2-11	365	Sep	119	8	8254	427
Brandtjen's A. Terry	2-8	305	Sep	558	32	7361	397
Brandtjen's A. Testmaker	2-2	304	Sep	473	29	6814	345
Brandtjen's A. Twila	2-5	313	Sep	372	23	5229	260
Brandtjen's A. Uhlan	2-0	305	Nov	485	33	6717	397
*Brandtjen's Myrna	9-4	285	Nov	608	34	11177	549
*Brandtjen's Q. Queen Impy	5-3	258	Nov	400	20	7428	357
Brandtjen's Q. Sweetheart	3-3	305	Sep	104	6	10235	545
Brandtjen's P. Sonya	3-5	264	Nov	594	35	7653	410
*Brandtjen's P. Spice	4-0	209	Oct	323	19	5363	265
Brandtjen's Q. Secret	3-5	304	Oct	165	10	9130	437
Brandtjen's Q. W. Sunshine	#2-11	299	Aug	84	4	6186	310
Brandtjen's Q. W. Susan	#3-0	304	Sep	122	8	6431	371
*Brandtjen's Q. W. Tamara	3-1	217	Nov	648	36	7018	354
Brandtjen's Q. W. Tootsie	2-4	289	Nov	212	14	7351	374
Brandtjen's R. Temple	2-3	292	Nov	521	26	6435	310
Brandtjen's R. Temptress	#2-5	301	Sep	294	15	7574	370
Brandtjen's R. Tilda	2-11	100	Nov	721	34	2478	115
s. Brandtjen's A. Robert		d. Brandtjen's A. Petunia					
Brandtjen's R. Traleen	2-3	304	Oct	707	37	8616	415
Brandtjen's R. Ultimate	2-3	177	Nov	762	38	5765	265

BRUNING, ALBERT & SONS, SHELBYVILLE, IND. ARHT

Blue River Lovely Lassie	2-4	207	Oct	629	33	5519	254
¶Blue River Peerless Emily	2-2	85	Oct	923	47	2652	123
s. McDonald Farms Fore Peerless		d. Fuller Farms Miss Eminance					
Blue River Peerless Lady	2-4	70	Oct	1036	47	2086	91
s. McDonald Farms Fore Peerless		d. Rolling Acres Lettie					

§BRYAN, PAUL S., WHITEBRY FARM, PERKASIE, PA. ARHT

*Whitebry Daffodil	3-4	139	Nov	837	39	4797	211
s. Fairlawn K. Marshall		d. Whitebry Hollistar's Daphne					
Whitebry Delecte	3-6	58	Nov	1229	56	2471	112
s. Curtiss Candy Golden Curtiss		d. Hero's Peerless Dawn					
*Whitebry Glamourous	5-8	120	Oct	1253	45	5259	267
s. Fairlawn Performer's Chief		d. Chattel's Roxie					
Whitebry Golden Charity	2-5	172	Nov	644	32	4283	193
Whitebry Golden Marie	2-3	365	Oct	422	23	9584	398
Whitebry Hollicharm	2-0	365	Nov	420	23	10267	475
*Whitebry Hollistar's Hope	7-7	239	Nov	537	31	7644	403
Whitebry Lona	2-5	361	Nov	375	22	8422	429
*Whitebry Melody	3-4	300	Nov	588	29	8818	393
*Whitebry Nell	5-10	144	Nov	949	45	5682	247
s. Fairlawn Performer's Chief		d. Whitebry Hollistar's Hope					
Whitebry Noble Starlight	3-7	110	Nov	836	39	3717	168
s. Curtiss Candy Noble Curtiss		d. Whitebry Starlight					
*Whitebry Rockette	4-10	63	Nov	1307	61	2754	134
s. Fairlawn Performer's Chief		d. Chattel's Roxie					
Whitebry Roxie	2-3	114	Nov	779	36	3307	145
s. Fairlawn Actor's Sargon		d. Chattel's Roxie					
Whitebry Sandra	2-7	365	Nov	111	7	7921	457

§BURTON, OLIVER M., CHARITABLE TRUST, BURTON LANE FARM, CHICAGO, ILL. ARHT

Burton Lane Leeside Trudy	#2-3	303	Oct	34	1	5098	247
Burton Lane Romulus Royal Cora	#2-8	345	Oct	50	2	8332	386
Burton Lane Romulus Royal Flo	2-4	305	Sep	61	3	4597	243
*Burton Lane's Supreme Quinella	4-11	305	Nov	66	2	7457	269
*Burton Lane's Supreme Sandra	3-9	305	Nov	347	19	8629	386
*Chedco Primrose	#5-8	303	Nov	126	8	6772	336

§CATON, BLANCHE W. & SONS & HAROLD, "LADINOLAND GUERNSEYS", WOODBURY, CONN. ARHT

*Butterball Queen of Evergreen	11-3	16	Oct	642	28		
s. Fenn Hill Butterfat		d. Chrisdale Sequel Butterball					
*Grassland Hiwood Bethel	8-5	86	Oct	1146	51	3590	161
s. Grassland Best Bower		d. Grassland Orpheus' Ethel					
Guardsman's Mary Ann	12-11	102	Oct	1120	50	4556	181
s. Hilltop Butterfat Guardsman		d. Countess of Wardland					
*Loyalist's Rena	12-4	91	Oct	1074	48	3546	153
s. Loyalist of Mt. Pleasant View		d. Ruth of Mt. Pleasant View					
Marge Mary of Mt. View	8-3	21	Oct	705	28		
s. Lanandy Lincoln		d. Marge of Mt. View					
Poverty's Absinthe	3-5	54	Oct	1175	48	2067	85
s. Elmstead Foremost Pilot		d. Glorious Artemis					
Quanqual Ornecta Lass	5-9	30	Oct	1401	63		
s. Grassland Orion		d. Grassland Lenecta					
Tamarack's Elizabeth	3-5	26	Oct	1110	53		
s. Foremost's J. C.'s Tamarack		d. Lizzy of Maidstone Farm					

§CHANDLER, WALLACE S., ASHEBORO, N. C. ARHT

Hillcrest Noble Janet	#2-11	304	Jul	12		5884	290
Hillcrest Noble Jenny	2-10	122	Nov	499	27	2517	130
s. Hillcrest Noble Maxim		d. Hillcrest Princess Joan					
Hillcrest Noble Mazie	#3-1	304	Jul	381	19	6997	372
Hillcrest Noble Nina	#2-9	297	Jul	98	5	5244	259
Hillcrest Noble Posy	2-5	302	Sep	519	31	6882	342
*Hillcrest Noble Rosebud	4-5	246	Nov	527	26	7260	332
Hillcrest Predictor Bunny	2-5	183	Nov	649	29	4948	203
s. Grandview Predictor's Premium		d. Hillcrest Noble Bess					
Hillcrest Predictor Jessie	2-8	156	Nov	546	28	3312	152
s. Grandview Predictor's Premium		d. Hillcrest Princess Jewel					
Hillcrest Predictor Mary	2-10	89	Nov	803	36	2417	107
s. Grandview Predictor's Premium		d. Hillcrest Noble Mary					
Hillcrest Princess Amy	#2-9	294	Jul	174	8	6690	322
Hillcrest Princess Dawn	#2-7	283	Jun	506	30	5847	286
Hillcrest Princess Duchess	#3-1	276	Jul	191	9	5881	286
*Hillcrest Princess Lila	4-8	249	Nov	562	31	6783	311
Hillcrest Princess Mabel	3-5	208	Nov	586	28	5035	226
*Hillcrest Princess Mae	6-3	255	Nov	558	34	8022	420
Hillcrest Princess Pansy	2-5	146	Nov	591	29	3471	153
s. Clear Springs' Effie's Prince		d. Hillcrest's Lucky Pansy					
Hillcrest Princess Patricia	3-4	110	Nov	1033	50	3976	174
s. Clear Springs' Effie's Prince		d. Hillcrest Maxim's Patty					

§CHAPIN, ARTHUR J., VANITY FARM, BRANDON, WIS. ARHT

Amy K. of Vanity	2-5	49	Oct	780	32	1336	55
s. Charlescote Kingpin		d. Sunset's Amy of Vanity					
Faith K. of Vanity	2-6	33	Oct	776	29	815	31
s. Charlescote Kingpin		d. Faith of Vanity					
Fiebrantz Farm Lucy	2-2	305	Oct	140	9	5350	292
Fiebrantz Farm Ruth 2d	2-1	305	Oct	490	29	6465	346
Golden Charity of Vanity	2-4	251	Oct	644	35	6510	345
Golden Jane of Vanity	2-2	305	Oct	504	26	8454	398
Golden Nora of Vanity	2-3	305	Oct	122	7	6186	309
Golden Patsy of Vanity	2-9	264	Oct	465	28	6796	346
Linda K of Vanity	2-5	194	Oct	637	23	5066	195
s. Charlescote Kingpin		d. Linda of Vanity					
Patricia K of Vanity	2-4	240	Oct	647	27	6624	258
s. Charlescote Kingpin		d. Reliabel's Patricia					
Poppy K. of Vanity	2-4	37	Oct	611	25	728	30
s. Charlescote Kingpin		d. Sunset's Sally of Vanity					

§CHAPOT, FRANK J., CHADO FARM, WALLPACK, N. J. ARHT

Brooklawn's Golden Heliotrope	3-5	132	Nov	606	31	3288	172
s. Trumpeter Select		d. Northerner's Heliotrope					
Fenwick's Masher's Vampin	2-2	97	Nov	933	50	3356	159
s. Kilmac Masher		d. Perona Farm Vampin					
Flower Farm M. D. Candy	2-2	217	Nov	524	26	5186	263
Forges Melba Jewel	2-3	160	Nov	551	30	3950	191
*Forsgate Beacon Pearlette	5-10	186	Nov	607	32	6660	321
*Ideal's Beacon's Lonora	5-10	13	Nov	715	37		
s. Ideal's Beacon		d. Ideal's Lonora					
Ideal's Gallant's Bonnie	3-7	124	Nov	1247	56	5662	244
s. Ideal's Gallant		d. Ideal's May Royal's Bonnie					
Ideal's G. S.' Wilma	2-7	131	Nov	946	52	4762	249
s. Gardenville Supreme		d. Ideal's Beacon's Wilma					
Ideal's Laddie's Kathy	2-4	78	Nov	831	45	2119	117
s. Ideal's Sequel Laddie		d. Ideal's Ensign's Kathy					
Ideal's L. D.'s Patsy Alfa	2-5	6	Nov	197	10		
s. Ideal's Lettie's Duke		d. Patsy Alfa Dairy Maid					
Ideal's Nelson's Daphne	7-8	124	Nov	836	46	4379	230
s. Ideal's Nelson		d. Ideal's Satellite's Daphne					
Ideal's Rancher's Folly	3-9	122	Nov	1042	54	4612	226
s. Ideal's Rancher		d. Ideal's Senator's Folly					
Ideal's Rose King's Mae	5-0	68	Oct	933	48	2388	129
s. Fairlawn Actor's Rose King		d. Welcome Lane's Mae					
Ideal's Select's Myrna	3-7	217	Nov	1181	65	10642	498
Ideal's Trophy's Susanne	3-8	86	Nov	1292	55	4092	177
s. Ideal's Trophy		d. Ideal's Dandy Boy's Susanne					
Locust Grove Merit's Bretta	2-2	34	Nov	1337	61	1468	67
s. Fairlawn Actor's Merit		d. Locust Grove P. Barbara					
Perona Farm Coronation Minerva	2-5	186	Nov	947	47	7527	357
*Sheldegren Dahlia	4-8	213	Nov	909	49	9533	489
Viola of Fenwick	2-5	207	Nov	899	45	7958	368
*Witchwood H. Melissa	4-4	84	Nov	1178	56	3561	198
s. Langwater Helios		d. Kilmac Monarch's Jessa					
Woodacres L. Doneve	2-6	41	Nov	1143	52	1567	71
s. Fairlawn Actor's Leader		d. Doneve of Monterey					
Wychmere Valiant Reta	4-7	217	Nov	942	53	9746	503
s. McDonald Farms Pre Valiant		d. Wychmere Romona					

§CLANCY, RUSSELL, MERIDIAN, IDAHO.

Prestdale Loyals Bon Bon	2-1	305	Dec	56	3	7895	399

CORBETTA, ROGER H., ATTEBROC FARM, MILLBROOK, N. Y. ARHT

¶Attebroc Emory's Baroness	3-1	305	Oct	795	45	13679	695
¶Attebroc Kenyon Bella	2-9	112	Dec	1390	70	5465	257
s. Douglaston Baron Kenyon		d. Eight Bells Musk Rose					

*Attebroc Melinda's Firebelle	2-3	132	Dec	1100	62	5402	257	
s. Attebroc Melinda's Glamour Boy		d. Eight Bells King's Olive						
**Campbell Farms Major's Eloise	7-3	305	Oct	103	4	14714	612	
**Countess Star of High Fields	8-7	365	Nov	846	46	18263	871	
**Cybatina Betty	8-8	244	Dec	1539	67	14896	688	
¶Donna of Green Top Farm	4-4	305	Oct	861	52	14015	749	
**Eight Bells Bonny	5-6	305	Sep	937	40	15617	638	
**Eight Bells Marshall's Fete	6-5	305	Oct	451	27	11735	629	
**Evangeline's Buttergirl	4-4	270	Dec	1023	55	13145	639	
¶Fairlawn K. Charlotte	3-5	305	Oct	736	52	13313	692	
**Flying Horse Phil's Holly	5-5	272	Dec	1194	70	13173	666	
¶Langmore C. Perfect Katie	3-2	92	Dec	1124	63	3826	186	
s. Coronation Langmore		d. Langmore Prefect Katie						
**Maple Lane Newsboy's Benita	4-11	141	Dec	1158	58	6751	310	
s. Langwater Newsboy		d. Heweshurst Princess Dorothy						
**Moreau Farms Princess	8-10	174	Dec	1473	70	9015	412	
s. Fra-Mar Pharaoh		d. Etta of Hickory Hollow						
**Pharos Improver's Hopette	6-5	339	Dec	831	54	14804	783	
**Silver Moon H. Electa	9-2	305	Sep	1076	51	16032	759	
**Twin Birch Pal's Duo	6-10	278	Dec	920	43	12142	604	

$CRAIG, R. A., DR. & MRS., LEAFY LANE FARM, KOKOMO, IND. ARHT

Leafy Lane Charming Princess	2-7	284	Nov	856	41	10901	504	
Leafy Lane Chum's Sonnet	3-7	197	Nov	856	44	7951	330	
Leafy Lane Cindy	2-8	21	Nov	579	27			
s. Curtiss Candy Dapper Curtiss		d. Leafy Lane Matchless Charm						
Leafy Lane Content	2-2	61	Nov	1110	47	2294	97	
s. Curtiss Candy Major Curtiss		d. Dividend's Duchess						
Leafy Lane Fabron Cora	2-7	205	Nov	782	41	6513	296	
Leafy Lane Golden Reward	2-10	200	Nov	687	38	6259	316	
Leafy Lane Golden Tribute	3-2	91	Nov	1081	50	3890	177	
s. Curtiss Candy Golden Curtiss		d. Leafy Lane Matchless Desire						
Leafy Lane Legacy	2-4	176	Nov	636	35	5253	243	
*Leafy Lane Matchless Autumn	5-7	180	Nov	1082	61	8871	416	
*Leafy Lane Matchless Desire	6-2	317	Nov	658	37	12789	592	
Leafy Lane Matchless Favor	3-2	180	Nov	704	38	5737	254	
Leafy Lane Matchless Glamor	2-5	160	Nov	714	40	5325	242	
Leafy Lane Matchless Heather	2-11	325	Nov	658	43	10771	604	
Leafy Lane Matchless Holly	2-5	188	Nov	649	38	5634	276	
Leafy Lane Matchless Mazie	2-3	162	Nov	697	34	5079	219	
*Leafy Lane Matchless Mirth	3-11	305	Dec	101	6	10847	545	
Leafy Lane Matchless Moonbeam	3-10	203	Nov	662	40	6967	363	
*Leafy Lane Matchless Sun Ray	3-6	305	Sep	763	37	11900	536	
Leafy Lane Matchless Sunset	2-4	176	Nov	624	38	4538	227	
Leafy Lane Matchless Thankful	2-1	365	Dec	227	14	9866	480	
Leafy Lane Model Fashion	2-5	365	Oct	507	25	13125	597	
Leafy Lane Noble Duchess	2-4	180	Nov	892	46	6506	296	
*Leafy Lane Royal Serene	4-7	321	Nov	601	35	10094	490	

$CUNNINGHAM, ALAN, MRS., MILLBORN FARM, MILLIS, MASS. ARHT

*Caumsett Indian Angel	#6-7	303	Aug	90	4	8319	377	
Millborn Dita	2-6	160	Nov	1001	50	7059	300	
Millborn Dollar Maid	2-4	271	Nov	607	36	7766	414	
Millborn Dulcibelle	2-4	305	Nov	606	40	8688	480	
*Millborn Iota	3-4	305	Oct	295	21	8115	463	
*Millborn Isabel	#3-5	269	Sep	58	3	7651	416	
*Millborn Juno	4-11	240	Nov	383	18	11348	537	
*Millborn Lark	3-5	91	Nov	1260	69	3882	204	
s. Sterlingold Lord Lydon		d. Ruralist's Revelry						
Millborn Legend	2-3	81	Nov	1124	49	3220	138	
s. Sterlingold Lord Lydon		d. Millborn May Fair						
Millborn Linda	2-4	166	Nov	1081	51	6749	303	
*Millborn Lovely Day	3-5	64	Nov	1575	76	3353	158	
s. Sterlingold Lord Lydon		d. Millborn May Day						
*Millborn Lucinda	3-4	305	Sep	1112	52	13414	636	
*Millborn Lunette	3-7	305	Oct	207	10	10750	520	
*Regal's Star	6-9	220	Nov	797	44	8768	466	
*Western Glow F. Lady Mae	3-1	305	Oct	336	20	7738	391	

$DRAKE, P. W., DRAKE FARMS, FREEVILLE, N. Y.

Arlen Farms Actress	3-7	365	Sep	653	31	10840	495	
Begeacres Patty's Babe	3-6	38	Nov	1697	74	2082	91	
s. Douglaston Baron Kenyon		d. Patty of Belmar						
*Klondike Premost Rosamond	5-9	94	Nov	1453	56	4846	217	
s. McDonald Farms Predictmost		d. Valmost's Rosa						
*McDonald Farms Le Orissa	6-1	210	Nov	784	46	7364	382	
Valleyrun L'Aiglon's Mabella	2-5	305	Sep	458	22	10085	475	
Valleyrun L'Aiglon's Merit	2-4	305	Sep	271	15	8250	420	
Wildair's Nanette	2-7	58	Nov	1047	46	2062	86	
s. Franchester Wildair		d. Begeacres Nanette						
*Wychmere Jewel	9-2	305	Nov	117	5	13776	533	

$DUNWALKE FARM-HUMBOLDT CORPORATION, FAR HILLS, N. J. ARHT

*Dunwalke Desirer	5-7	365	Sep	403	22	17614	892	
Dunwalke Gab's Lucerne	2-4	103	Nov	944	51	3552	177	
s. Fairlawn Maxim's Gabriel		d. Rycklaver Actorine						
Dunwalke N. K. Gem	3-5	46	Nov	1532	77	2342	129	
s. Coldspring's Beauty Noble King		d. Welcome In Royal Hollara						
Dunwalke N. K. Gift	3-4	196	Nov	1275	69	9318	473	
Dunwalke N. K. Gleem	2-6	365	Oct	826	54	12612	710	
Dunwalke N. K. Holly	2-4	199	Nov	1034	57	7672	376	
Dunwalke R. Glamour	2-6	365	Sep	422	25	10754	598	

FULLER FARMS, SHELBYVILLE, IND. ARHT

**Eagle Valley H. Corana	5-1	194	Oct	1061	58	8726	411	
*Fuller Farms Faithful	5-1	198	Oct	632	28	6006	237	
**Fuller Farms Faithful Belline	3-11	67	Oct	1014	49	2233	103	
s. Fuller Farms Faithar		d. Fuller Farms Royal Maybelline						
**Fuller Farms Faithful Bess	3-10	109	Oct	922	51	3709	181	
s. Fuller Farms Faithar		d. South Wind Junbright's Bess						
¶Fuller Farms Faithful Julie	2-3	264	Oct	893	49	9646	450	
¶Fuller Farms Faithful Nada	2-0	48	Oct	894	37	1358	58	
s. Fuller Farms Faithar		d. Fuller Farms Golden Nada						
¶Fuller Farms Faithful Rebecca	2-1	235	Sep	591	30	5915	272	
¶Fuller Farms Faithful Starlite	2-7	171	Oct	1271	61	7179	295	
¶Fuller Farms Forotta	2-4	365	Aug	157	9	6442	335	
¶Fuller Farms Gallant Turquoise	2-2	53	Oct	691	42	1234	71	
s. McDonald Farms Fore Romeo		d. Fuller Farms Topaz						
Fuller Farms Golden Babette	3-3	198	Oct	765	41	6681	290	
¶Fuller Farms Golden Cysth	2-2	365	Oct	437	22	10786	499	
*Fuller Farms Golden Empress	4-9	333	Oct	723	42	10864	549	
¶Fuller Farms Golden Gal	2-2	305	Aug	150	8	7437	377	
**Fuller Farms Golden Maybelle	3-4	206	Oct	829	38	8271	339	
**Fuller Farms Golden Maytime	7-11	118	Oct	1460	56	6630	252	
s. McDonald Farms Golden Lad		d. Empress Maybelle of Waterloo						
**Fuller Farms Golden Mirth	5-9	305	Oct	30	1	10998	520	
*Fuller Farms Golden Moonbeam	7-11	288	Oct	592	28	10283	489	
Fuller Farms Golden Nan	2-0	280	Oct	627	31	8670	377	
¶Fuller Farms Golden Narol	2-3	109	Oct	710	37	2872	135	
s. McDonald Farms Golden Lad		d. Fuller Farms Narolyn						
Fuller Farms Golden Patsy	3-1	38	Oct	656	25	825	31	
s. McDonald Farms Golden Lad		d. Allarcrest's C. A. Patsie Ann						
**Fuller Farms Golden Ranelle	3-3	365	Aug	453	24	9513	501	
**Fuller Farms Golden Trumar	#6-11	364	Jun	465	22	12557	556	
¶Fuller Farms Happy Linda	2-3	257	Oct	953	58	9955	526	
*Fuller Farms Happy Mae	5-9	116	Oct	994	46	4262	176	
s. Eagle Valley Daisy's Hassan		d. Fuller Farms Golden Maytime						
**Fuller Farms Irish Monita	3-5	238	Oct	675	41	7651	377	
*Fuller Farms Junbright	*4-5	289	Sep	53	2	6414	311	
*Fuller Farms K. Judith	5-11	235	Oct	543	29	7436	399	
**Fuller Farms Laughter	3-9	305	Aug	421	20	9336	383	
¶Fuller Farms Lilabett	2-3	351	Oct	629	38	8866	467	
¶Fuller Farms Lovely Girl	2-5	257	Oct	793	40	8476	395	
¶Fuller Farms Lovely Leota	2-2	210	Sep	710	37	6425	305	
¶Fuller Farms Lovely Lillian	2-0	305	Aug	19	1	7299	364	
¶Fuller Farms Lovely Nymph	2-7	172	Oct	899	50	5806	288	
*Fuller Farms Melinda	4-5	229	Oct	472	23	7125	332	
¶Fuller Farms Miss Butterball	2-8	47	Oct	999	48	1494	78	
s. Fuller Farms Mediator		d. Tarbell Gallant Butter Girl						
¶Fuller Farms Miss KeTrude	2-5	113	Oct	735	35	2672	120	
s. Fuller Farms Mediator		d. Fuller Farms KeTrudy						
**Fuller Farms Moonlight	4-5	347	Sep	591	29	11018	544	
*Fuller Farms Nala	3-10	196	Oct	669	38	6137	296	
¶Fuller Farms Na Queenie	2-3	365	Oct	149	7	9404	437	
¶Fuller Farms Natoline	2-3	277	Oct	628	33	8029	366	
*Fuller Farms Natrose	3-8	134	Oct	897	38	4940	199	
¶Fuller Farms Nema	2-1	56	Oct	732	35	1239	58	
s. Curtiss Candy Lucky Royal		d. La Crest Angella P Neva						
*Fuller Farms Patsy Nan	4-2	365	Aug	30	1	8471	443	
¶Fuller Farms Peerless Content	1-10	94	Oct	820	49	2714	127	
s. McDonald Farms Fore Peerless		d. Guernsey Maid's Confident						
¶Fuller Farms Peerless Coquette	2-1	365	Oct	337	18	10183	521	
¶Fuller Farms Peerless Faith	2-3	92	Oct	673	33	2259	105	
s. McDonald Farms Fore Peerless		d. St. Albans Glamour A V Faith						
¶Fuller Farms Peerless Lila	2-2	359	Oct	478	31	7336	420	
¶Fuller Farms Peerless Lorella	2-9	49	Oct	776	37	1284	63	
s. McDonald Farms Fore Peerless		d. McDonald Farms Fore Orella						
¶Fuller Farms Peerless Maybloom	2-8	305	Aug	520	25	9916	465	
¶Fuller Farms Peerless Moonglow	2-1	365	Sep	319	20	7938	422	
Fuller Farms Peerless Onita	2-7	165	Oct	918	43	5469	241	
s. McDonald Farms Fore Peerless		d. Fuller Farms Monita						
**¶Fuller Farms Rachelle	5-0	106	Sep	1024	50	4234	196	
**Henslee Farms D. Dagmar	3-5	238	Oct	817	44	9082	439	
*McDonald Farms Ideal Ravinia	3-8	236	Aug	722	46	8358	505	
**McDonald Farms Jolly Senorita	3-8	49	Oct	1431	61	2263	101	
s. McDonald Farms High Neptune		d. McDonald Farms Fore Maybelle						
¶McDonald Farms Jolly Sonita	2-5	365	Aug	399	18	10719	516	
¶McDonald Farms Jolly Sylvette	2-3	305	Sep	258	14	9115	532	
*McDonald Farms Le Rosette	3-7	293	Oct	687	32	9228	447	
¶McDonald Farms Le Sidella	2-4	292	Oct	648	42	8275	446	
¶McDonald Farms Le Sonsie	2-5	365	Sep	424	20	10435	551	
*Normac Dottie Anne	8-0	244	Sep	782	38	8456	386	
**Nu-Maid Dot	4-5	172	Sep	893	47	6699	350	
**Philana of McDonald Farms	4-9	304	Oct	676	43	10901	577	
*Pine Grove Farms Keepsake	9-1	285	Oct	519	19	8750	386	
¶Shady Lane's Coral	2-0	277	Oct	652	36	6806	328	
¶Shady Lane's Miss B. Lady	2-3	231	Oct	562	37	5400	284	
**¶Villa Crest King's Dainty	5-10	305	Oct	421	28	11877	633	
¶Walker Farms Max Flo	2-5	216	Oct	879	43	7308	331	
¶Wintercrest's Chieftain Frolic	2-2	103	Oct	979	43	3265	141	
s. Quincy Freeman's Chieftain		d. Avis' Frolic of Smithdale						
¶Wintercrest's Levity Hope	3-10	365	Aug	304	18	7445	407	

$GUERNSEY MILK JUG FARM, MILWAUKEE, WIS. ARHT

*Cuthbert Farm Rosemarie	10-4	235	Nov	709	39	7789	368	
*Far View Lulu	9-9	70	Nov	1279	58	2923	132	
s. Boulder Bridge Bomber		d. Shantituck Daisy's Lulabell						
Guernsey Maid Beth	4-1	139	Nov	648	32	4999	183	
s. Curtiss Candy Levity Heir		d. Guernsey Maid Roberta						
*Guernsey Maid Janice	7-4	205	Nov	868	41	8571	375	
*Guernsey Maid Joan	5-5	129	Nov	729	39	4084	209	
s. Curtiss Candy Yeoman		d. Hillside Don's Babetta						
Guernsey Maid Marian	2-4	87	Nov	602	24	1931	72	
s. Curtiss Candy B. [illegible]finger		d. Walker Farms Miss Rosalie						
Guernsey Maid Susan	2-4	230	Nov	694	40	6465	333	
*Royal Lola	7-7	55	Nov	1239	55	2279	101	
s. Royal Lad's Ace		d. Bailiff's Lola						
*Walker Farms Miss Rosalie	5-7	217	Nov	526	27	6424	290	

$HANSEN, WALTER J. & SONS, PINE RIDGE FARM, BELLEVUE, OHIO. ARHT

Pine Ridge Bambi	2-1	253	Dec	637	40	6438	309	
*Pine Ridge Buster's Ruth	7-9	305	Oct	95	4	10966	569	
*Pine Ridge Eileen's Elaine	3-10	196	Dec	783	49	6694	345	
*Pine Ridge Prince's Adella	5-3	225	Dec	667	39	7183	327	
s. Fireside Czar's Prince		d. Pine Ridge Avon						
*Pine Ridge Prince's Beaut	3-3	305	Nov	38	2	8565	398	
*Pine Ridge Prince's Ellen	3-11	304	Dec	353	27	7296	397	
Pine Ridge Prince's Eva	#2-10	271	Nov	357	22	6202	336	
Pine Ridge Prince's Joyce	#3-11	285	Dec	299	19	7596	394	
*Pine Ridge Prince's Pamela	6-2	138	Dec	1089	49	5580	251	
s. Fireside Czar's Prince		d. Pine Ridge Beautiful Patsy						
Pine Ridge Prince's Penny	3-0	305	Aug	19		8355	356	
Pine Ridge Victor's Nella	3-0	253	Dec	667	40	7704	392	
Pine Ridge Victor's Patsy	2-3	245	Dec	567	34	5759	290	
Pine Ridge Victor's Roberta	2-11	300	Dec	430	30	6378	337	

HERBENER, HENRY, LUSH ACRES, REHOBOTH, MASS. ARHT

¶Bondwick's Ruth	3-2	365	Nov	320	15	14988	677	
¶Fanbrook's K. Maid	4-8	94	Nov	1063	48	3462	151	
s. Franchester Kella's King		d. Northern Conrad's Indian Maid						
*Great Elm Phil's Glamour Girl	2-3	117	Nov	661	25	3263	136	
s. Great Elm Royal Philosopher		d. Great Elm C. Genevieve						

¶Gwyn Careg Jubelo's Nicety	3-3	34	Nov	1271	68	1424	74	
s. LushAcres Hermes' Jubelo		d. Gwyn Careg Assam's Nicety						
*¶Lush Acres Boswell's Janie	3-7	365	Oct	10		9531	523	
¶Lush Acres Boswell's Lillian	2-5	365	Nov	162	8	10186	520	
¶Lush Acres Boswell's Lizzy	3-0	364	Sep	541	32	12013	631	
¶LushAcres Boswell's Marie	2-9	365	Sep	120	6	12236	596	
¶LushAcres Boswell's Melba	2-11	365	Nov	165	9	7997	444	
¶LushAcres Boswell's Model	2-8	365	Aug	529	22	11514	471	
¶LushAcres Boswell's Myrna	2-8	365	Sep	269	15	10268	555	
¶LushAcres Boswell's Netty	2-6	365	Sep	68	4	11679	614	
¶LushAcres Boswell's Peach	2-10	302	Nov	527	31	9275	457	
¶LushAcres Boswell's Ronda	#2-4	300	Sep	203	15	9085	555	
*LushAcres Hermes Julie	3-8	350	Nov	532	38	12235	663	
*¶LushAcres Hermes Kitty	#3-4	296	Aug	141	8	9825	479	
¶LushAcres Hermes Linda	3-9	176	Nov	586	35	4274	259	
¶LushAcres Hermes' Molly	2-8	365	Sep	176	10	12605	620	
¶LushAcres Hermes' Nelly	2-7	365	Aug	549	30	12665	589	
¶LushAcres Hermes' Norah	2-7	365	Sep	569	33	14718	771	
¶LushAcres Hermes' Peggy	2-8	338	Nov	679	42	11110	601	
¶LushAcres Hermes' Poppy	2-5	365	Oct	622	31	11554	537	
¶LushAcres Hermes' Ruthy	2-4	316	Nov	664	37	10093	463	
¶LushAcres Hermes' Sally	2-5	219	Nov	980	52	9711	455	
¶LushAcres Hermes' Siren	2-7	143	Nov	734	39	4106	216	
s. Northern F Hermes		d. Aldrich Farm Dawn Rose						
¶LushAcres Hermes' Susie	2-8	84	Nov	956	49	2909	144	
s. Northern F Hermes		d. LushAcres Atomic's Berta						
¶LushAcres Valiant's Lillian	2-7	135	Nov	695	43	3709	216	
s. LushAcres Hermes Valiant		d. LushAcres Conrad's Lillian						
¶LushAcres Warrior's Tilly	2-0	140	Nov	845	44	3751	194	
s. LushAcres Warrior		d. LushAcres Hermes' Hilda						
*¶Northern Conrad's Delise	3-4	305	Aug	64	2	8577	457	
*¶Silver Mt. Imperial's Roz	2-5	61	Nov	1273	65	2658	121	
s. Wyebrook Imperial		d. Countess Roselyn						
¶Willowby's Ellen	2-8	183	Nov	746	40	5515	276	
KEFFABER, JOE WAYNE, SHELBYVILLE, IND. ARHT								
¶Indian Valley Candy Joy	2-1	365	Oct	137	9	5146	274	
§KRANER, G. H. & SONS, DECATUR, IND. ARHT								
*Effa of Harman Farm	5-7	305	Nov	24	1	8545	388	
*Maud of Harman Farm	#5-5	293	Nov	65	3	7724	396	
*Rivarre Beth Joan	3-11	365	Nov	185	9	9647	454	
*Rivarre Mable	4-5	365	Oct	306	15	9514	426	
Rivarre Speck	#2-1	304	Nov	233	12	6456	299	
*Rivarre Sue	4-7	305	Nov	160	9	7817	443	
Rivarre Wanda	2-0	305	Sep	368	16	7794	343	
*Spot of Harman Farm	#5-7	277	Oct	11		6879	330	
§LEATH, MacLEAN B., UWHARRIE FARMS, ARCHDALE, N. C. ARHT								
Coldspring's B. R. Lenore	3-4	122	Sep	800	34	3774	158	
§LEHMAN, PETER B., P. B. LEHMAN DAIRY, DECATUR, IND. ARHT								
Noble Rose King's Vilma	2-3	365	Sep	55	2	6697	315	
*Perdiction's P. Ruby	6-11	245	Nov	510	35	6677	325	
Rose King's T. Wan	2-5	100	Nov	616	29	2405	103	
s. Coldspring's Noble's Rose King		d. Signet's N. Trail						
Signet's N. Trail	4-8	142	Nov	663	37	4235	202	
s. Pine Manor King's Signet		d. Convoy's Golden Nell						
Signet's N. Valentina	3-3	183	Nov	455	28	4163	221	
*Signet's Ultra Thelda	3-5	232	Aug	334	18	6105	301	
*Valorous's Q Tilda	5-0	81	Nov	857	40	2579	116	
s. Signet's Loraine's Valorous		d. Prediction's Quantity						
Valorous's T. Verona	2-10	155	Nov	629	31	4129	184	
s. Signet's Loraine's Valorous		d. Signet's L. Triumph						
*Valorous's Ultra Henrietta	3-11	139	Nov	649	38	4078	187	
s. Signet's Loraine's Valorous		d. Signet's O. Butter Scott						
*Valorous's Ultra Ilean	3-8	170	Nov	704	44	5237	263	
*Valor's A. Valor's Olita	9-3	365	Nov	65	4	10711	524	
LISETER FARM, NEWTOWN SQUARE, PA. ARHT								
*¶Hominy Hill Edna	5-7	121	Dec	1173	60	5099	226	
s. Hominy Hill Champion		d. Hominy Hill Elsie						
¶Liseter Blossom	2-2	305	Oct	195	10	7006	334	
*¶Liseter Flame's Clover	6-7	365	Oct	672	39	14447	690	
*¶Liseter Flame's Jane	7-8	327	Dec	1048	54	16244	717	
¶Liseter Leading Belladora	2-2	34	Dec	904	46	988	50	
s. Liseter Laughter's Leader		d. Liseter Noble Belladora						
¶Liseter Leading Donna	2-3	122	Dec	949	43	4001	173	
s. Liseter Laughter's Leader		d. Liseter Flame's Donna						
¶Liseter Mistress Belle	2-4	288	Dec	562	37	7525	399	
¶Liseter Mistress Buttercup	2-4	302	Nov	531	34	7951	410	
¶Liseter Mistress Cream	2-3	305	Nov	286	20	7400	395	
¶Liseter Mistress Cream Girl	3-5	65	Dec	1418	62	3131	132	
s. McDonald Farms Fore Master		d. Liseter Flame's Ultra Cream						
¶Liseter Mistress Dahlia	3-6	51	Dec	1467	64	2489	103	
s. McDonald Farms Fore Master		d. Antietam Dahlia						
¶Liseter Mistress Dolores	2-11	52	Dec	1457	66	2463	108	
s. McDonald Farms Fore Master		d. Liseter Romulus Donita						
Liseter Mistress Echo	2-3	305	Oct	269	16	6538	317	
Liseter Mistress Esperance	3-2	204	Dec	503	29	4705	229	
¶Liseter Mistress Joan	3-5	53	Dec	1397	67	2505	117	
s. McDonald Farms Fore Master		d. Liseter Flame's Jane						
Liseter Mistress Rose	#2-3	233	Sep	94	4	4090	193	
¶Liseter Mistress Secret	2-3	305	Oct	370	21	9545	405	
¶Liseter Model Milkmaid	2-3	305	Oct	240	12	8311	339	
¶Liseter Model Regina	1-11	305	Nov	48	2	8672	385	
*¶Liseter Noble Belladora	4-5	78	Dec	1316	69	3537	173	
s. Coldspring's Noble's Valor		d. Liseter Royal Belladonna						
¶Liseter Noble Creamcup	3-10	291	Dec	637	37	9140	457	
*¶Liseter Noble Donita	3-5	305	Dec	77	4	10070	506	
*Liseter Noble Dora	4-2	283	Dec	157	10	6446	326	
*Liseter Noble Joy	3-7	365	Nov	192	11	11164	541	
*Liseter Romulus Donita	#4-8	212	Aug	300	18	5777	302	
*¶Liseter Romulus Joyce	5-2	244	Oct	787	35	10132	420	
¶Liseter Royal Corona	2-5	65	Dec	1147	57	2503	111	
s. Liseter Hardfast Royal		d. Liseter Noble Corona						
Liseter Royal Margo	2-4	213	Dec	446	26	4355	201	
¶Liseter Royal Milkmaid	3-5	230	Oct	534	25	6425	270	
¶Liseter Royal Sunbeam	2-2	92	Dec	1083	46	3290	135	
s. Liseter Hardfast Royal		d. Liseter Flame's Sunlight						
Liseter Royal Sylph	3-8	249	Dec	587	40	7449	374	
¶Woodacres Honor Lydia	4-10	130	Dec	985	49	5421	266	
s. Langwater His Honor		d. Woodacres Royal Noble Lady						

MASON, VERNE R., ANGELUS FARMS, PIPERSVILLE, PA. ARHT								
¶Angelus Ben Amy	1-10	303	Sep	608	34	7308	365	
¶Angelus Ben Star	1-10	220	Sep	749	35	6744	319	
¶Angelus Ben Stardust	2-1	235	Sep	933	38	8646	372	
¶Angelus Pontius Gay Girl	1-11	280	Sep	578	25	7414	320	
¶Angelus Princess Daphne	3-5	257	Sep	786	46	9136	470	
*¶Bair's Den Janie	8-10	305	Jul	273	18	9272	464	
*¶Brian Boru Peer's Beth	8-3	145	Sep	1164	47	6874	281	
¶Brian Boru Princess Maryanne	5-7	305	Aug	41	3	6423	349	
*¶Greenlands Marlene	5-0	305	Sep	350	18	10426	436	
¶Ideal's Dandy Boy's Betsy M.	4-3	305	Jul	666	30	11296	529	
¶Ideal's Dandy Boy's Elen	4-11	305	Jul	15		8660	489	
¶Ideal's Ensign's Dixie	4-11	81	Sep	1140	45	3078	122	
s. Ideal's Ensign		d. Ideal's Traveller's Day						
¶Ideal's Main Stay's Belle	#4-3	293	Sep	13		8155	424	
*¶Ideal's Mariner's Natalie	4-3	197	Aug	902	33	7514	355	
¶Ideal's Marshall's Cherub	4-5	305	Jul	775	34	11904	585	
¶Ideal's Monarch's Bell	4-9	147	Aug	983	42	6392	283	
¶Ideal's Pharaoh's Gay Girl	4-1	305	Jul	660	37	9981	520	
¶Ideal's Pontius' Cherub	2-3	315	Sep	673	36	8276	444	
*¶Ideal's Rocket's Kathy	4-5	261	Sep	799	46	10571	520	
¶Manor Glen Peerless Adjustine	5-8	365	Aug	484	21	10444	539	
¶Miller Farms Evelyn	11-7	365	Aug	136	7	9651	482	
*¶Pennbrook Harmony's Amy	9-11	302	Sep	760	43	10806	549	
¶Rycklaver Duke's Sapling	3-11	305	Aug	46	2	12778	655	
*¶Welcome In Cavalier Lindy	#4-7	274	Jul	25	1	7520	369	
McCANN, F. W., GOLDEN HARVEST FARM, BRIDGEWATER, CONN.								
*¶Boulder Bridge Vesta	7-8	365	Sep	11		16404	825	
*¶Boulder Bridge Vesta	8-10	47	Nov	2266	99	3366	147	
s. Valleywood Valiant Hero		d. Boulder Bridge Orbit						
*¶Coldspring's B. R. Romana	9-8	61	Nov	2257	94	4685	204	
s. Coldspring's Beauty's Romulus		d. Coldspring's Hardwick's Ruby						
*¶Fairlawn Actor's Phyllis	5-7	303	Nov	801	42	15029	707	
¶Fairlawn K. Floweret	2-2	358	Nov	294	21	8644	476	
¶Golden Harvest Actor's Liza	#2-5	285	Aug	96	5	8326	418	
¶Golden Harvest C. Hickory	2-5	365	Nov	86	5	10484	570	
¶Golden Harvest C. Rosary	2-5	365	Oct	456	25	11830	671	
*¶Golden Harvest Gretchen	8-4	305	Sep	1467	62	20537	829	
*¶Golden Harvest Rosanna	3-3	303	Nov	674	33	12440	547	
¶Golden Harvest Rose Betty	2-2	347	Nov	831	51	14122	728	
*¶Golden Harvest Rose Coleen	3-4	292	Nov	525	34	11190	611	
¶Golden Harvest Rose Garnet	2-9	334	Nov	155	11	8553	427	
¶Golden Harvest Rose Joanne	2-11	365	Sep	305	19	9845	555	
¶Golden Harvest Rose Juda	3-4	78	Nov	1363	64	3682	171	
s. Gardenville Rose King		d. Golden Harvest Juda						
¶Golden Harvest Rose Leda	2-2	326	Nov	781	47	10583	597	
¶Golden Harvest Rose Lizzie	2-2	365	Sep	352	22	8857	450	
¶Golden Harvest Rose Noreen	2-11	365	Aug	129	7	10246	553	
¶Golden Harvest Rose Primal	3-4	365	Nov	364	25	12744	667	
*¶Golden Harvest Royal Holly	4-6	310	Nov	1169	78	15510	861	
*¶Golden Harvest Royal Primrose	6-2	183	Nov	886	51	8194	384	
*¶Golden Harvest V Goodness	6-6	123	Oct	1880	75	8019	313	
s. Golden Harvest Valiant		d. Bethany Wistar's Goodness						
¶Housatonic Farms' F. Bonniegirl	2-8	365	Nov	27	2	8718	501	
*¶Locust Grove I. Berta	6-11	322	Nov	1325	79	18857	1018	
*¶Maple Lane Frolic's Queen Bee	6-11	365	Nov	389	20	18661	960	
*¶Mt. Ephraim Challenger's Sybil	4-5	365	Oct	477	24	15211	790	
*¶Mt. Ephraim Princess Bessie	4-9	288	Nov	538	27	8958	422	
*¶Mt. Ephraim's Countess Lizzie	8-2	365	Nov	328	17	23907	1174	
*¶Normandy Flora	8-10	322	Nov	829	43	14384	677	
*Random Forever	5-2	251	Nov	440	24	6854	336	
*Random Primadonna	5-2	305	Oct	87	5	8695	496	
*¶St. Albans Monarch Pretty Spot	4-8	365	Oct	1543	93	21324	1086	
*¶Sterlingold Rosanna	5-11	262	Nov	961	56	12806	587	
*¶Sterlingold Rosette	4-9	246	Nov	1024	58	11629	606	
*¶Wilgorlan Farms Petite	4-10	365	Sep	1055	58	16702	909	
*¶Wilgorlan Farms Quest	6-7	225	Nov	1029	56	10716	512	
Wilgorlan Farms Twilight	4-1	213	Oct	473	28	5632	304	
§MILNE, JOHN L., A. CHARLOTTE & JOHN WILLIAM, KENNERSLEY FARM, CHURCH HILL, MD. ARHT								
Belle's Janet	8-2	268	Oct	156	7	7242	326	
*Confident's Idalade	4-7	278	Oct	443	26	10296	516	
*Coronation Majestic's Janet	7-9	320	Oct	736	41	11051	555	
Franchester K. F. Milbette	3-6	223	Oct	474	21	6505	321	
Glenburnie King's Ethel	2-8	305	Sep	344	19	8256	415	
Glenburnie King's Vera	3-3	130	Oct	362	20	2188	117	
Glenburnie Regent's Lotus	#2-6	293	Aug	121	5	6665	346	
*Ideal's May Royal's Jewel	5-9	305	Oct	271	10	8020	333	
*Ideal's Rose King's Dora	4-7	43	Oct	1185	67	1642	93	
s. Fairlawn Actor's Rose King		d. Ideal's Risbecq's Dora						
Kennersley Bonny Pet	4-4	182	Oct	400	19	5245	201	
Kennersley Boy Belle	2-1	305	Sep	134	7	8602	425	
Kennersley Dictator Melinda	2-3	268	Oct	655	33	8585	438	
Kennersley L'Aiglon Rosebud	2-1	212	Oct	713	36	5822	272	
Kennersley Myra	2-2	305	Sep	68	3	4627	231	
*Kennersley Patrick's Hope	8-8	169	Oct	984	45	6656	315	
Kennersley Royal Merci	2-0	98	Oct	634	36	2340	113	
s. Churn Creek's Noble Royal		d. Valleyrun Kinsman's Merci						
*Kennersley's Ameda	4-7	213	Oct	533	22	7077	286	
*Kennersley's Marvetta	5-1	159	Aug	1147	54	7010	333	
Kennersley Valencian Glow	2-1	181	Oct	217	11	3376	186	
*Langmore Happy Ruma	4-4	217	Oct	762	39	7905	359	
Langvalley M. Jennie	2-2	305	Oct	18		5769	289	
*Osborne Hill Per. Esther	5-7	48	Oct	1233	65	1836	97	
s. Hominy Hill Performer		d. Osborne Hill Elaine						
*Pri-Acqua's Merry Lita	4-11	37	Oct	1276	44	1501	51	
s. Churn Creek's Honor Merrymaker		d. Lita of Pri-Acqua						
*Tarzan's Molly Girl	7-7	346	Oct	662	39	13925	767	
Valleyrun Kinsman's Mary	3-9	305	Sep	706	36	10460	589	
MISSOURI, UNIVERSITY OF, FOREMOST GUERNSEYS, COLUMBIA, MO.								
*¶Brooklands J. C. Bridget	7-3	218	Nov	1094	47	9901	450	
*Fairlawn Superb's Faithful	6-2	98	Nov	1061	48	3573	154	
s. Foremost J. C.		d. Foremost Footprint's Quantity						
¶Foremost Acme's Alexandra	4-10	305	Sep	131	7	11340	557	
*Foremost Acme's Minna	5-7	87	Nov	1011	44	3284	132	
s. Foremost Acme		d. Caumsett Ocean Minerva						
¶Foremost Comet's Patty Marie	4-2	365	Sep	700	38	13689	713	
*Foremost Comet's Sallie Lou	5-0	179	Oct	751	37	5619	283	

*¶Foremost Crown's Faithful 2d	8-1	202	Nov	765	33	8613	378
*¶Foremost Dauntless Marjorie	3-3	219	Nov	661	32	7864	361
Foremost Dauntless Trixie	3-4	125	Nov	907	51	4957	236
s. Caumsett Dauntless		d. Foremost J.C.'s Trixie					
Foremost Footprint H. Bridget	2-2	214	Nov	592	28	5893	271
*¶Foremost Footprint's Africanda	4-10	365	Nov	215	10	12980	602
*Foremost Footprint's Bonnie	3-4	138	Nov	825	42	5173	246
s. Foremost Footprint		d. Midview's Bonnie					
*Foremost Footprint's Delores	3-10	305	Sep	126	6	8217	382
¶Foremost Footprint's Echo	3-8	235	Nov	775	40	9596	433
*¶Foremost Footprint's Faithful	4-11	233	Aug	1129	52	10461	469
Foremost Footprints Louise	2-0	299	Nov	676	33	8920	425
¶Foremost Footprints Marguerite	2-7	280	Oct	1007	55	11645	544
*¶Foremost Footprint's Nella	5-2	288	Oct	853	45	13208	589
*Foremost Footprint's Thetis	4-7	236	Nov	598	28	7795	350
*Foremost Footprint's Tide	4-5	141	Nov	734	37	4796	213
s. Foremost Footprint		d. Caumsett Ocean Minerva					
*Foremost J.C.'s Bloom	3-4	161	Nov	999	50	6822	311
Foremost J.C.'s Bridget	3-5	162	Nov	792	41	6207	288
¶Foremost J.C.'s Cynesta	3-7	365	Sep	635	29	13073	611
Foremost J.C.'s Daffodil	4-4	305	Nov	7		7015	328
*¶Foremost J.C.'s Daisy May	6-0	365	Nov	754	35	15115	687
Foremost J.C.'s Design Lady	3-1	41	Nov	996	46	1405	66
s. Foremost J.C.		d. Strongheart's Design					
¶Foremost J.C.'s Elsa	3-5	39	Nov	1442	71	1870	93
s. Foremost J.C.		d. Gardenville Autocrat's Elsa					
*¶Foremost J.C.'s Faithful	4-7	203	Nov	947	52	8215	405
Foremost J.C.'s Ina	3-4	44	Nov	1008	48	1528	72
s. Foremost J.C.		d. Foremost Acme 21st's Ina					
¶Foremost J.C.'s Marjorie	2-3	176	Nov	950	45	6871	319
¶Foremost J.C.'s Nirene	2-9	294	Nov	1064	48	13134	593
¶Foremost J.C.'s Qualitina	2-3	59	Nov	1038	44	2067	84
s. Foremost J.C.		d. Foremost Footprint's Quality					
*¶Foremost J.C.'s Rilma	3-7	365	Nov	488	20	15832	675
Foremost J.C.'s Rosula	3-7	272	Nov	534	28	7592	364
*Foremost J.C.'s Shireen	3-11	196	Nov	860	39	6682	298
*Foremost J.C.'s Therma	3-5	305	Sep	75	3	9732	473
*Foremost J.C.'s Trixie	5-2	270	Nov	611	29	8908	403
*Foremost J.C.'s Tunice	4-1	100	Nov	1041	48	3742	152
s. Foremost J.C.		d. Foremost Comet's Tunice					
*¶Foremost Levity Sapphire	7-0	365	Nov	708	38	15499	694
*Foremost May Day Lassie	4-10	100	Nov	820	40	3210	142
s. Coronation Langmore		d. Wyebrook May Day Lassie					
Foremost Q. F. Faithful	3-5	109	Oct	847	33	3801	153
s. Foremost Quantity's Footprint		d. Foremost Crown's Faithful					
¶Foremost Q. F. Lou	2-10	305	Nov	240	15	8533	488
*Happyholme Regal Starlight	7-3	146	Oct	990	51	6043	289
*Provost's Marguerite	13-4	305	Oct	77	4	10076	462
*Skyline Just Rilma	6-9	104	Nov	993	49	4021	200
s. McDonald Farms Justice		d. Skyline Romance					
*Wyebrook May Day Lassie	9-7	305	Oct	322	16	11174	458
§MOSELEY, JOAN, FAR HILLS, N. J.		ARHT					
Dunwalke B. V. Gladness	2-3	299	Nov	921	56	10748	583
§MOWATT, ALEX J., YAKIMA, WASH.		ARHT					
Gwendale Vallie Desiree	1-11	303	Nov	156	12	5448	294
Gwendale Vallie Dimples	1-11	281	Nov	464	36	6346	327
Gwendale Vallie Patsi	2-2	226	Nov	372	28	5121	305
Gwendale Vallie Prissie	2-1	257	Nov	635	38	7315	368
Gwendale V. Vallie Cissie	2-8	196	Nov	570	38	5943	328
Princess Anne of Aledor	2-1	305	Dec	80	4	9496	456
Prisilla of Aledor	2-3	261	Nov	398	29	6066	324
NORTH FARM, BRISTOL, R. I.		ARHT					
*Byers' King's Celeste	4-4	303	Nov	871	61	11820	684
*Dinsmore Mayroyal Pina	5-1	321	Nov	1033	49	17293	731
*Franchester Mystic Melody	7-10	306	Nov	516	32	14404	720
*High Mowing Governor's Loyalty	6-1	350	Sep	675	36	12571	580
*Hill Girt Emory's Lela	3-10	275	Nov	891	68	12415	720
*Horse Shoe Bailiff's Dimple	8-4	365	Aug	813	37	19554	883
Ideal's Admiral's Goldie	3-7	228	Nov	1171	65	12088	611
Ideal's Admiral's Honey	2-5	55	Nov	1240	62	2269	101
s. Ideal's Admiral		d. Ideal's Beacon's Honey					
¶Ideal's Beacon's S. Sue	2-5	365	Sep	389	27	13082	737
*Ideal's G. S.' Susie	5-11	66	Nov	1826	95	4119	211
s. Gardenville Supreme		d. Ideal's Noranda's Susie					
Ideal's L. D.'s Bonnet	2-5	282	Nov	1017	59	11008	549
*Ideal's L. D.'s Nola	3-9	147	Nov	1277	77	7437	381
s. Ideal's Lettie's Duke		d. Ideal's Noranda's Netoria					
Ideal's Marmion's Netoria	3-4	111	Nov	994	61	4241	204
s. Ideal's Marmion		d. Ideal's Risbecq's Netoria					
*Ideal's May Royal's Petunia	4-9	365	Dec	777	46	19109	1002
Ideal's Pretores' G. Hattie	3-2	365	Sep	588	33	15982	833
*Ideal's Superior's Cordelia	4-11	57	Nov	1859	95	3549	180
s. Ideal's Superior		d. Ideal's Dandy Boy's Cordelia					
*Ideal's Superior's F. Maiden	2-5	330	Nov	969	55	13824	677
*Ideal's Superior's Odetta	4-8	174	Nov	1526	85	10462	526
s. Ideal's Superior		d. Ideal's Marshall's Orpha					
Northern Carmen	2-8	214	Nov	942	56	7467	382
Northern Cherry Lee	3-5	61	Nov	1167	54	2306	107
s. Sterlingold Courteous King		d. Horse Shoe F. Leila					
Northern Clover Leaf	2-3	322	Nov	721	51	9648	557
Northern Co-Ed	2-9	294	Nov	844	58	9897	581
*Northern Conrad's Anna	3-8	288	Nov	1098	55	15565	714
*Northern Conrad's Drusilla	4-10	303	Nov	920	49	13744	634
*Northern Conrad's Lily	6-2	183	Nov	1259	67	9515	457
Northern Conrad's Lucky	3-8	335	Nov	888	58	14790	871
*Northern Conrad's Myrtle	6-3	235	Nov	985	60	10636	533
*Northern Conrad's Shirley	7-5	365	Nov	320	14	19416	870
Northern Cora	2-6	302	Nov	699	43	9070	517
Northern Country Belle	2-8	263	Nov	911	57	8959	492
*Northern Karen	4-11	365	Oct	899	48	19530	979
Northern Memento	2-6	365	Sep	482	26	14879	747
*Northern Secret's Dulcie	4-11	195	Nov	976	68	8294	532
*Northern Secret's Flower	5-5	219	Nov	1268	74	12476	610
*Northern Secret's Melissa	4-9	365	Dec	301	18	16559	883
*Northern Secret's Sybil	5-1	204	Nov	1258	75	11427	540
§OWEN, K. D., INDIAN MOUND FARM, NEW HARMONY, IND.		ARHT					
*Indian Mound Cherub's Mona	5-5	248	Nov	573	29	8870	437
Indian Mound H. Charlotte	2-5	262	Nov	479	29	6342	336
Indian Mound Heir's Destiny	2-7	129	Nov	561	27	3159	157
*Indian Mound Levity Dawn	3-8	152	Nov	697	34	5078	250
*Indian Mound Levity Fancy	4-7	294	Oct	454	27	8485	427
Indian Mound Levity Flora	3-5	114	Nov	486	22	2849	121
s. Wey Acres Levity Lucky		d. Wey Acres Colonel's Flower					
Indian Mound Levity Martha	3-5	164	Nov	601	31	4528	238
*Indian Mound Levity Wilda	4-8	110	Nov	867	40	4306	201
s. Wey Acres Levity Lucky		d. Raemelton Corona Wistaria					
*Indian Mound Petal	3-4	223	Nov	556	25	7317	331
Indian Mound's Kathryn	2-8	127	Nov	458	20	1803	79
s. Wey Acres Colonel's Gay Lord		d. Wey Acres Colonel's Kitty					
Indian Mound's Levity Burnella	2-8	125	Nov	613	34	3081	172
Pebblebrook's H. Rosalie	3-4	100	Nov	695	34	2710	126
s. McDonald Farms High Oneida		d. Red Cross Noble Lily					
*Wey Acres Colonel's Concerto	5-7	275	Nov	701	36	9656	454
*Wey Acres Colonel's Kitty	6-9	149	Nov	857	40	5241	245
*Wey Acres Colonel's Lustrous	4-3	305	Nov	312	17	10053	447
Wey Acres Gallant Symphony	2-8	190	Nov	645	30	5907	256
*Wey Acres Levity Lilian	5-11	290	Nov	691	33	11377	493
§PEARSON, EDGAR A., THE MARY-O, YAKIMA, WASH.		ARHT					
Arleen of The Mary-O	4-3	217	Nov	534	38	6464	332
Gale Crest Dan's Alma	3-8	97	Nov	794	46	3302	155
s. Westlynn Dolly's Dan		d. Gale Crest Adeline					
Irena of The Mary-O	2-2	198	Nov	328	24	4493	251
Irene of The Mary-O	5-4	230	Nov	364	22	7362	365
Lassie-O of The Mary-O	2-2	305	Oct	86	5	6407	283
May Nora of The Mary-O	8-2	305	Sep	411	21	10291	472
Neva of The Mary-O	2-2	91	Nov	680	35	1727	96
s. Gwendale Beau		d. Nina Val of The Mary-O					
*Nina Val of The Mary-O	4-2	138	Nov	827	62	5193	298
s. Valient M. of Prestdale		d. Norrela of The Mary-O					
*Norrela of The Mary-O	7-1	112	Nov	900	50	4377	202
s. The Mary-O Chief		d. May Nora of The Mary-O					
Norvilia of The Mary-O	2-1	125	Nov	479	31	2957	138
s. Gwendale Beau		d. Norrela of The Mary-O					
PENNEY, J. C., PRE-EMINENT GUERNSEY FARM, GALLATIN, MO.							
¶Dunwalke R. Glory	2-5	365	Nov	383	19	13569	681
**Ideal's May Royal's Marie	6-4	365	Nov	531	27	14113	600
§PRITZL, CHARLES J., PRESTDALE FARM, NEW PLYMOUTH, IDAHO.							
ARHT							
Prestdale Loyals Bon Bon	2-1	270	Oct	648	35	7373	370
*Prestdale Phyl's Anita	5-6	121	Nov	738	35	4067	188
s. Claudesta Phylman		d. Toponis Marvel's Amethyst					
*Prestdale Phyl's Aster	5-8	305	Nov	272	13	10668	497
*Prestdale Phyl's Veldren	3-11	305	Aug	626	31	11206	564
Prestdale Royal R. Belveda	2-2	34	Nov	1006	42	1113	46
s. Fircrest Royal Romulus		d. Prestdale Lad's Belinda					
Prestdale Royal R. Rilma	2-1	36	Nov	895	37	1011	42
s. Fircrest Royal Romulus		d. Prestdale T. Rita					
Prestdale Royal R. Veronica	2-2	193	Nov	713	36	5763	271
Prestdale Royal R. Viona	2-0	244	Nov	747	35	7832	358
Prestdale T. Loretta	3-8	298	Nov	240	14	6811	370
*Prestdale T. Rita	3-2	305	Aug	502	26	9967	530
Prestdale V. Charming	3-5	251	Nov	866	42	10845	497
Prestdale V. Winona	3-2	305	Nov	156	9	7180	405
§RHODENBAUGH, W. W., RHODENBAUGH RANCH, CALDWELL, IDAHO.							
ARHT							
*Rhodenbaugh's Alyssum	11-4	153	Oct	544	26	4954	233
*Rhodenbaugh's Blenheim Rose	6-4	290	Oct	638	49	8574	574
*Rhodenbaugh's Coral Rose	#5-4	246	Oct	94	4	6473	333
*Rhodenbaugh's Kilarney Rose	4-5	214	Oct	714	37	7722	372
Rhodenbaugh's Phyl-Rose Amole	2-7	365	Oct	145	7	8995	420
Rhodenbaugh's Phyl-Rose Daisy	3-4	60	Oct	1126	59	2283	110
s. Rhodenbaugh's Phylman		d. Rhodenbaugh's Evening Star					
Rhodenbaugh's Phyl-Rose Iris	2-10	365	Jul	349	17	8513	424
Rhodenbaugh's Phyl-Rose Poppy	2-6	153	Oct	707	35	3618	199
Rhodenbaugh's Phyl-Rose R Ivy	2-9	67	Oct	907	46	2188	101
s. Rhodenbaugh's Phylman		d. Rhodenbaugh's Wild Rose					
Rhodenbaugh's Phyl-Rose R Moss	3-10	43	Oct	1118	59	1525	81
s. Rhodenbaugh's Phylman		d. Rhodenbaugh's Blenheim Rose					
Rhodenbaugh's Phyl-Rose R Rue	2-1	278	Oct	663	42	8219	444
*Rhodenbaugh's Phyl-Rose Tulip	3-6	207	Oct	323	19	4613	255
Rhodenbaugh's Phyl-Rose Viola	2-2	293	Oct	612	33	7744	365
*Rhodenbaugh's Prince's Rosalie	8-9	280	Oct	509	33	8714	439
*Rhodenbaugh's Princess Pansey	6-8	261	Oct	600	35	8086	423
*Rhodenbaugh's Princess Rose	7-11	148	Oct	987	57	6083	322
*Rhodenbaugh's Sage Rose	3-9	89	Oct	926	54	3117	164
s. Rhodenbaugh's Sage of Viola		d. Rhodenbaugh's Prince's Rosalie					
*Rhodenbaugh's Syringa	#11-10	353	Oct	369	24	7648	421
*Rhodenbaugh's Syringa's Poppy	4-5	305	Oct	344	19	7780	441
SNOW, HERBERT A., SNOW SUMMIT RANCH, PARK CITY, UTAH.						ARHT	
*Adohr King's Paradise	4-10	271	Oct	833	46	12163	615
s. Happyholme Western King		d. Adohr Lubas' Plenty					
*Boydell Apache's Meg	6-6	365	Sep	272	14	12291	580
*Burton Lane's Supreme Lassie	9-5	263	Oct	529	28	7905	363
*Cedarcroft Regal's Beauty	3-5	305	Oct	125	9	7374	431
*Claudesta Crystal	4-3	292	Oct	576	31	9493	459
*Cooper's I. Faith	5-1	222	Oct	713	40	7523	385
*Delphi Dell Sweet May	6-11	200	Oct	653	37	6471	320
Elm Lane Harriet	2-2	305	Sep	220	15	5540	316
*Goose Valley Marie	5-6	305	Aug	35	1	6664	346
Land o'Dreams King's Darling	3-5	365	Aug	515	25	10028	462
*Land o'Dreams King's Hope	6-11	261	Oct	533	25	7983	325
Lynndale Farms Maida	3-7	305	Oct	563	34	8481	422
Lynndale Farms M. Cinderella	2-1	305	Aug	130	9	6142	349
Lynndale Farms M. Mariella	1-8	157	Oct	601	34	3872	194
s. McDonald Farms S. Meldon		d. Goose Valley Marie					
Lynndale Farms M. Muffin	2-1	323	Oct	563	35	8917	458
*Lynndale Farms M. Puffin	5-11	293	Oct	789	43	11916	558
Snow Summit Della	2-2	264	Oct	459	22	5621	271
*Snow Summit Della	5-4	288	Oct	741	36	10873	465
*Snow Summit Eleanor	5-8	365	Sep	414	20	11232	535
*Snow Summit Glamor	3-7	144	Oct	929	36	5296	212
s. Snow Summit Ivan		d. Graymarsh Gem					
*Snow Summit Kay	9-11	365	Aug	106	4	9612	417
*Snow Summit Kayleen	3-4	305	Sep	239	13	7998	404
*Snow Summit Kelo	5-1	305	Aug	378	16	8609	378
*Snow Summit Kitty	7-0	305	Aug	376	17	9312	435
Snow Summit Minnie	2-2	249	Oct	812	41	7771	362

*Snow Summit Noveida	7-8	143	Oct	878	39	5406	231
s. Snow Summit Ivan		d. Nan of Benbrook					
Snow Summit Renisen	2-2	195	Oct	723	32	5768	242
*Ubilla Phil-Lotus	8-1	305	Aug	384	18	8608	458
*Valley Pride's Greta	3-5	305	Aug	45	2	8661	386
*Valley Pride's Gwenna	7-11	139	Oct	971	48	5155	242
s. Wandamere Phylip		d. Valley Pride's Gwendollia					
*Valley Pride's Maryann	8-5	365	Aug	55	3	10040	475
*Westlynn Norma	#6-3	291	Jul	148	6	6366	270
§SNYDER, A. P., WYOLINA FARM, CONCORD, N. C. ARHT							
Wyolina Royal's Norah	#3-2	291	Jul	306	18	5438	302
SORDONI, ANDREW J., STERLING FARMS, HARVEY'S LAKE, PA. ARHT							
¶Sterling A. Becky	2-2	305	Aug	56	2	9157	408
¶Sterling A. Daffy	2-3	221	Nov	982	53	8777	425
¶Sterling A. Fount	2-2	167	Nov	956	50	6354	307
¶Sterling A. Kanita	1-10	305	Nov	18	1	9745	494
¶Sterling Aleeta	3-7	47	Nov	1926	114	2892	172
s. Coldspring's Romulus Ambition		d. Sterling's Royal Gold					
¶Sterling A. Lustre	2-6	64	Nov	1250	58	2635	125
s. Coldspring's Romulus Ambition		d. Sterling Carrie					
¶Sterling Ben's Dora	2-4	47	Nov	1138	60	1718	91
s. Sterling's Colonel Ben		d. Sterling Rheba					
¶Sterling Bens Irene	1-11	223	Nov	854	55	9215	504
¶Sterling Ben's Polly	2-3	305	Oct	304	18	9488	512
¶Sterling B. Gail	1-10	305	Nov	573	36	9408	492
¶Sterling B. Myra	2-4	104	Nov	1127	61	4338	208
s. Hominy Hill Benefactor		d. Sterling Golden Princess					
Sterling B. Peggy	1-11	305	Sep	50	3	7748	399
¶Sterling C. S. Lustre	2-3	170	Nov	1002	53	6670	314
¶Sterling Lynn	3-4	195	Nov	1097	63	10456	527
*¶Sterling Maggie	5-1	198	Nov	1083	59	10148	501
§VALLEY GEM FARMS, ARLINGTON, WASH. ARHT							
*Valley Gem Alluring	5-11	285	Nov	397	22	8739	448
Valley Gem Cherub's Temperance	3-0	241	Nov	419	20	5612	263
Valley Gem Dairygirl	#3-3	250	Nov	235	18	6422	303
*Valley Gem Della Talis	3-6	305	Oct	255	14	7680	454
Valley Gem Delphinium	3-7	70	Nov	1160	65	2901	153
s. Cedarcroft Master's Dickie		d. Valley Gem Tigerlily					
Valley Gem Farmerette	2-3	65	Nov	936	45	1995	95
s. Valley Gem Traveler		d. Valley Gem Maiden					
Valley Gem Figurine	2-11	250	Nov	306	21	5449	293
Valley Gem Fine Lady	3-6	200	Nov	695	47	5366	280
Valley Gem Firefly	2-11	268	Nov	597	39	6780	373
Valley Gem Fortunate	2-11	179	Nov	574	39	4395	249
Valley Gem Frolic	2-4	56	Nov	821	46	1459	78
s. Valley Gem Traveler		d. Valley Gem Holiday					
Valley Gem Gladiola	3-10	42	Nov	1311	70	1809	98
s. Valley Gem Nordic		d. Valley Gem Tulip					
Valley Gem Governess	3-7	56	Nov	840	49	1561	85
s. Valley Gem Nordic		d. Valley Gem Thrifty					
Valley Gem Joy	3-1	198	Nov	540	31	4937	247
Valley Gem Mint	2-5	224	Nov	664	35	6845	314
Valley Gem Morningstar	2-5	74	Nov	945	47	2378	112
s. Valley Gem Emperor		d. Valley Gem Talented					
*Valley Gem Reliable	4-9	280	Nov	493	33	8081	429
Valley Gem Royal Jewel	2-1	305	Jun	406	21	7233	376
Valley Gem Royal Tansy	3-2	83	Nov	884	49	2336	121
s. Royal Diadem of Aldarra		d. Valley Gem Tansy					
Valley Gem Starliner	2-7	51	Nov	833	47	1469	76
s. Valley Gem Steadfast		d. Valley Gem Topliner					
Valley Gem Steadfast Lady	2-7	206	Nov	569	34	5253	259
Valley Gem Steadfast Reliable	2-5	161	Sep	822	44	4952	242
Valley Gem Tasty	4-3	285	Nov	640	39	8697	425
*Valley Gem Tiptoe	6-8	160	Nov	812	54	6029	330
s. Valley Gem Resolute		d. Valley Gem Hepcat					
Valley Gem Tumerik	3-10	305	Oct	85	4	11904	569
Valley Gem Tutti Frutti	3-7	160	Nov	883	44	5281	234
*Valley Gem Wampum	5-5	180	Nov	772	38	6997	313
*Valley Gem War Baby	3-11	300	Sep	466	26	8524	416
§VANDER GRIEND, C. M. & SON, BAKER VIEW FARM, LYNDEN, WASH. ARHT							
*Baker View Lillian	5-8	305	Nov	86	5	7247	404
*Baker View Opalina	4-5	359	Nov	157	8	11715	575
Baker View Opal-lea	2-5	217	Nov	607	30	5910	305
*Baker View Patience	11-2	180	Nov	754	37	8039	407
*Baker View Peaches	12-2	237	Nov	516	33	7699	457
Baker View Pearlette	3-7	142	Nov	470	27	3623	207
s. Flying Horse Phil's Butterboy		d. Baker View Pearl					
Baker View Petunia Dee	2-6	66	Nov	676	28	1597	68
s. Baker View Dominic		d. Baker View Sunshine's Petunia					
Baker View Precise	2-6	55	Nov	714	37	1319	65
s. Flying Horse Phil's Butterboy		d. Baker View Patience					
*Baker View Prettymaid	4-5	235	Nov	570	39	6424	395
*Baker View Prudence	4-10	276	Nov	179	15	5644	370
Baker View Rhonda	3-11	179	Oct	718	39	6169	289
Baker View Rosette	3-11	365	Sep	148	8	7265	368
*Baker View Sylvia	3-5	365	Oct	28	1	9309	472
§VAUGHAN, C. C., 3rd, DEERPATH FARMS, FRANKLIN, VA. ARHT							
Bayville Royal Lassette	2-4	146	Nov	689	38	3910	187
s. Bayville Royal Leslie		d. Bayville Maxprint Lassette					
Brandon Maxim Vanity	2-10	100	Nov	806	40	2905	140
s. Holliknoll Maxim Holliston		d. Brandon Velma Victoria					
Burkeville Emory's Stardust	3-5	353	Nov	289	19	8846	473
Deerpath Blue Iris	2-5	365	Aug	479	27	8666	473
Deerpath Blue Matilda	2-5	334	Nov	631	36	8735	426
Deerpath Blue Polly	3-7	78	Nov	998	50	2895	149
s. Deerpath Blueboy		d. Deerpath Pollyanna					
Deerpath Blue Reverie	2-3	305	Nov	156	9	7470	358
Deerpath Genie	3-11	365	Oct	95	5	8031	400
Deerpath Grand Norgene	9-2	305	Oct	141	8	9015	446
Deerpath Loraine	5-2	293	Nov	622	33	10215	500
Deerpath Lulu Bell	3-2	72	Nov	834	45	2052	101
s. Deerpath Mirthful Max		d. Deerpath Maxim's Bell					
Deerpath Master's Maiden	2-7	365	Sep	37	2	7179	424
Deerpath Master Victoria	2-3	305	Oct	15		7185	352
Deerpath Mattie	3-8	365	Oct	238	14	10369	524
Deerpath Max Connie	2-3	81	Nov	781	39	2234	102
s. Deerpath Mirthful Max		d. Deerpath Cosmos					
Deerpath Max Dora	2-4	61	Nov	885	37	1842	78
s. Deerpath Mirthful Max		d. Deerpath Devotion					
Deerpath Maxim's Bell	6-2	43	Nov	1051	48	1513	69
s. St. James Duke's Maxim		d. Deerpath Virginia Bell					
Deerpath Max Matilda	2-4	38	Nov	874	43	1077	53
s. Deerpath Mirthful Max		d. Deerpath Mattie					
Deerpath M. Britelight	2-8	365	Sep	180	10	8421	487
Deerpath M. Emogene	2-4	334	Nov	620	42	8591	475
Deerpath M. Queen	3-7	43	Nov	983	54	1391	77
s. Cesor Mirthful Max		d. Max's Duchess of Sy Farm					
Deerpath M. Ruby	2-3	365	Aug	535	29	9213	468
Deerpath M. Snowy	2-5	50	Nov	853	44	1402	69
s. Cesor Mirthful Max		d. Deerpath Maxim's Snowbird					
Deerpath Pollyanna	9-4	214	Nov	846	32	7094	263
Deerpath Reva	5-7	365	Oct	238	10	8320	338
Deerpath Ruby	4-5	37	Nov	1267	68	1546	83
s. Cesor Mirthful Max		d. Deerpath Jewell					
Deerpath Viola	5-7	305	Oct	23	1	8636	409
Deerpath Wanderlust	3-10	365	Oct	373	18	12399	533
Freegrove Maxim Antha	2-4	68	Nov	964	43	2148	99
s. Burkeville Maxim's Clark		d. Freegrove NoMax Alma					
§VILTER, WILLIAM B., FOUR WINDS FARM, HARTLAND, WIS.							
Bona Villa Lea	5-2	243	Nov	763	38	8810	395
Bonita's Bridget of Metomen	7-11	365	Sep	230	9	13068	569
*Circle K Farm's Irene	3-8	303	Nov	382	21	11020	557
Four Winds Ballet Girl	2-7	305	Oct	343	19	9346	462
Four Winds Beth	2-3	51	Nov	1223	46	1987	75
s. Wern's Levity Comet		d. Marhawk Pretor's Beth					
Four Winds Betty	2-3	131	Nov	797	39	3970	188
s. Sun-Blest Farms Performer		d. Royal Master's Betty					
Four Winds Gretchen	2-5	305	Nov	255	11	8992	398
Four Winds Queen of Hearts	2-5	141	Nov	840	39	4562	201
s. King Sequel of Sunny Lea		d. Dorien's Lilly					
*Four Winds Valentine	3-4	150	Nov	1034	47	6434	274
s. St. James Duke's Ira		d. Climax Champion's Nellie					
*Pre-Eminent Olivia	4-5	203	Nov	932	44	7964	329
*Sunnyfield Golde's Grandee	7-5	305	Aug	18	1	9815	512
*Woodside T. Adina	4-8	244	Nov	924	50	9750	457
§VINCENT, L. E. & JOHN L., CLOVERDALE FARM, CHICO, CALIF.							
*Cloverdale Bonnie K Bets	5-4	339	Oct	438	22	12323	577
Cloverdale Countess Beauty	3-2	210	Oct	895	45	7236	351
Cloverdale Countess Bell	3-10	315	Oct	922	48	10652	529
Cloverdale Countess Belma	3-3	112	Oct	858	43	3521	149
s. Fairlawn Hornet's Count		d. Belmont's Princess Bell					
*Cloverdale Countess Bethel	4-2	312	Oct	806	45	10467	559
Cloverdale Countess Bets	3-0	365	Oct	223	12	10425	539
Cloverdale Countess Doreen	4-1	305	Sep	490	25	11351	531
*Cloverdale Countess Ella	3-8	365	Sep	627	38	11774	651
Cloverdale Countess Esther	4-7	212	Oct	684	31	5949	265
*Cloverdale Countess Fern	4-4	153	Oct	945	47	5841	298
s. Fairlawn Hornet's Count		d. Cloverdale Wisdom's Fern					
Cloverdale Countess Frolic	3-1	31	Oct	1187	59		
s. Fairlawn Hornet's Count		d. Cloverdale Folly's K. Frolic					
*Cloverdale Countess Gipsy	3-11	299	Oct	812	46	9459	506
*Cloverdale Countess Misty	4-1	305	Oct	490	32	9677	569
*Cloverdale Debbie's K. Duchess	7-4	159	Oct	985	42	6749	287
*Cloverdale Debbie W. Dot	5-7	365	Aug	601	30	11720	590
*Cloverdale Fannie W Fae	5-2	365	Oct	59	3	12821	609
*Cloverdale Folly W. Fancy	6-7	101	Oct	1281	51	4273	183
s. Raemelton Levity Wisdom		d. Fern's Folly of Cloverdale					
*Cloverdale Georgia K Gale	5-4	206	Oct	1018	52	9046	383
Cloverdale Lady Beebe	3-4	305	Oct	474	25	9271	476
Cloverdale Lady Esther	2-11	365	Sep	39	2	8123	409
Cloverdale Lady Fae	2-9	100	Oct	1135	48	3794	179
s. Sterlingold Lord Gay		d. Cloverdale Fannie W Fae					
Cloverdale Lady Fannie	2-9	365	Oct	336	25	9026	512
Cloverdale Lady Georgette	3-5	305	Oct	158	8	10467	515
Cloverdale Lady Jackie	3-0	365	Oct	563	33	10527	555
Cloverdale Lady Nancy	2-5	38	Oct	1123	46	1369	56
s. Sterlingold Lord Gay		d. Sweet Nancy Jane					
Cloverdale Socialite Georgia	2-5	31	Oct	942	46		
s. Fairlawn K. Slogan		d. Caramas Royal Georgia					
*Cloverdale Songstress W Song	4-11	365	Aug	44	2	11122	571
*Cloverdale Sweetheart K Sugar	5-10	69	Oct	1366	65	3106	143
s. Happyholme King Dauntless		d. Tarnigan Pal Sweetheart					
*Cloverdale W. Fannie	5-11	365	Jul	518	29	10473	605
*Cloverdale W. Songstress	6-8	203	Oct	1134	49	9625	387
*Franchester P. Lorna	5-3	283	Oct	710	36	10016	468
Happyholme Ambler's Hopeful	2-5	365	Sep	673	37	11369	583
*Happyholme C. Crown Lalation	4-9	143	Oct	825	42	5183	253
s. Happyholme Cebada's Crown		d. Happyholme Crown Lalation					
Happyholme Crown Lassie	8-1	95	Oct	1045	44	3419	137
s. Pine Manor Crown Majesty		d. Fireside Gay Lassie					
*Happyholme Heritor's Ramona	5-7	64	Oct	1676	70	3516	171
s. Happyholme Inheritor		d. Lone Pine Ramona					
*Happyholme R. Joaquin Fantasy	4-5	258	Oct	644	28	7800	365
*Happyholme Valor's May	6-8	120	Oct	1107	50	4999	216
s. Foremost May Valor		d. Graceland Nettie May					
Old Adobe Merry Daisy	4-9	305	Aug	918	49	12664	552
Old Adobe Merry Glory	5-2	125	Oct	931	44	4521	206
s. Fairlawn Hornet's Merrymaker		d. Berryland Predictor's Anna					
*Valley Oaks Chic Empress	3-5	191	Oct	1064	45	8686	397
§WALKER, M. W., WALKER'S CLOVERLAND DAIRY, ALEXANDRIA, LA.							
Bayville Noblest Ray	5-8	282	Sep	291	15	7939	400
Bournedale Lincoln's Lady	3-8	280	Aug	437	22	7606	370
Brookberry Queen Maud	5-3	183	Nov	933	44	7078	318
s. Brookberry King		d. Echo Valley Maudie					
Burkeville Hi Bill's Ruby	3-9	189	Nov	682	36	5987	310
s. McDonald Farms Hi Bill		d. Rubermont Kate					
*Cloverland King's Elsie	3-11	300	Nov	477	22	8818	449
s. Quail Roost Beau King		d. Ruayne Bright Elsie					
Cloverland King's Gloria	3-10	210	Nov	654	30	6639	311
s. Quail Roost Beau King		d. Hillbright Gloria					
Cloverland Levity's Annette	2-1	275	Nov	510	28	6888	348
Cloverland Levity's Ladybelle	2-7	295	Aug	441	21	7283	380
Cloverland Levity's Lucile	2-6	287	Sep	538	26	7103	364
Cloverland Levity's Pearl	2-10	303	Aug	672	32	8198	409
Cloverland Levity's Rose	2-5	305	Sep	252	12	8235	422

Cloverland Noble Queenie	3-7	219	Nov	663	34	6639	323
Cloverland Noble's Favorite	3-9	103	Nov	787	37	3199	147
s. Elsie's Fayroyal Noble		d. Gayoso Favorite					
Cloverland Patrick's Effie	2-4	275	Nov	413	24	5955	299
Cloverland Prince's Margo	4-3	106	Nov	925	43	3634	167
s. McDonald Farms Le Noble Prince		d. Hamhurst Gladstone's Margo					
Countrymas's Bella	3-9	117	Nov	793	39	3659	178
s. Franchester Free Countryman		d. Quinton Ivanhoe's Bella					
Hamhurst Danny Boy's Dorothy	3-3	280	Nov	757	37	8984	443
Knightdale No Max's Beth	5-9	305	Aug	190	9	7291	357
*Primrose Ben's Effie	5-11	250	Nov	584	29	7306	344
*Primrose Farm Patrick's Pansy	4-5	273	Nov	618	29	8873	427
Primrose Farm Patrick's Paula	4-8	73	Nov	1080	56	2749	142
s. Bournedale Abe's Patrick		d. Glen Haven Maybelle					
*Primrose Farm Patrick's Peeble	#3-11	302	Nov	248	12	8308	394
Primrose Farms Patrick's Pet	4-2	165	Nov	751	37	5355	268
s. Bournedale Abe's Patrick		d. Primrose Farms Lady Bird					
Primrose Levity Goldie	5-8	177	Nov	794	36	5604	246
s. Gayoso Coronation Levity		d. Gayoso Chink's Goldie					
*Primrose Patrick's Dot	5-1	288	Jun	370	20	7691	380
*Primrose Patrick's Lady Bird	6-0	92	Nov	1085	50	3578	169
s. Bournedale Abe's Patrick		d. Peer's Fair Lady Bird					

‡WARD, W. B. & ANN, COOL SPRING FARM, YORK, S. C. ARHT

Coldspring's B. V. Golden	2-4	65	Nov	722	32	1688	75
s. Coldspring's Beauty's Valor		d. Glenburnie Royal's Golden					
Cool Spring A's Greta	2-5	305	Nov	187	12	6023	307
Cool Spring Jack's Nita	#2-5	295	Jun	333	21	6189	300
*Cool Spring Jack's Nita	3-5	91	Nov	724	35	2570	111
s. Cool Spring's Albill's Jack		d. R. F.'s Highlander's Rita					
Cool Spring Lucky's Ellen	#2-8	287	Jun	377	21	5519	266
Cool Spring Master's Delta	#2-5	297	Jun	402	21	5996	261
Cool Spring Master's Frolic	3-2	305	Nov	89	5	5376	255
Cool Spring Matchmaker's Clara	2-10	305	Oct	602	34	8503	421
Cool Spring Matchmaker's Etta	#2-9	303	Jul	473	22	7182	340
Cool Spring Matchmaker's Greta	#2-10	303	Jul	448	20	6663	320
Cool Spring M's Rosette	2-5	305	Oct	115	5	8680	388
Cool Springs Advance's Jackie	3-5	281	Nov	681	40	8289	420
Cool Springs Ann Lee	4-0	305	May	342	19	6873	322
*Cool Springs Ann Lee	5-2	85	Nov	895	37	2927	112
s. McDonald Farms Albill		d. Argilla Ann Lee					
Cool Spring's A's Duchess	2-7	85	Nov	628	32	1992	92
s. Northern F Advance		d. Merrilea Mck Duchess					
Cool Spring's Beauty Margy	1-10	65	Nov	811	33	1850	81
s. Mulhocaway Beauty Apollo		d. Cool Spring's Albill's Marcia					
*Cool Springs Essie	4-2	305	Nov	359	19	8339	387
Cool Springs Jewel	4-5	255	Nov	526	30	5658	290
Cool Spring's Master's Kate	3-5	305	Nov	481	25	8025	377
Cool Spring's Matchmaker Polly	4-1	110	Nov	879	41	3483	145
s. Wilgorlan Farms Matchmaker		d. Halmar's Holly					
Cool Spring's M's Girl	4-1	288	Nov	256	17	4233	229
*Cool Spring's M's Wistful	4-4	166	Nov	715	37	4650	214
*Cool Spring's Royal Cynthia	#4-9	303	Jun	541	31	8817	455
*Cool Springs Secret	4-8	115	Nov	759	41	3630	173
s. Wilgorlan Farms Matchmaker		d. Merrilea Consummate Secret					
Cool Spring's Windsors Grechen	2-8	128	Nov	511	22	2812	119
s. Spar Hill Armeria's Windsor		d. Cool Springs Greta					
Cool Spring's Windsor's Juliet	2-11	110	Nov	714	26	2928	113
s. Spar Hill Armeria's Windsor		d. R. F.'s Albill's Judy					
Cool Spring's Windsor's Marcia	2-11	129	Nov	701	31	3353	132
s. Spar Hill Armeria's Windsor		d. Cool Spring's Albill's Marcia					
*Langwater Hattie	7-9	194	Nov	672	30	5387	223
*McDonald Farms Fore Pretty	5-5	126	Nov	754	41	3837	178
s. McDonald's Foremost Prediction		d. McDonald Farms Iva					

‡WASHINGTON, STATE COLLEGE OF, PULLMAN, WASH.

Chinook Anson Faro	2-4	104	Nov	725	38	3008	144
s. Chinook Treasure Anson		d. Chinook Regal Gussie					
Chinook Maywick Beatrice	2-5	99	Nov	952	43	3475	136
s. Western Glow Maywick		d. Chinook Treasure Babe					
*Chinook Treasure Harriet	3-2	305	Aug	341	17	9033	449

‡WEAVER, VIRGIL C., VILLA CREST FARM, GOSHEN, IND. ARHT

*Douglaston Challenger's Grace	4-9	365	Nov	99	5	11057	642
Emroy Baron's Dorianne	2-5	49	Nov	1257	57	1891	87
s. Douglaston Baron Kenyon		d. Emroy General's Dorianne					
Emroy Baron's Lilly	2-0	220	Nov	455	26	5223	256
Emroy Baron's Peggy	2-2	164	Nov	483	28	3307	161
Emroy Baron's Phoebe	2-1	253	Nov	680	36	7579	322
Emroy Baron's Royal	2-3	124	Nov	494	29	2635	149
s. Douglaston Baron Kenyon		d. Harmony's Royal					
Villa Crest H. Charming	#2-4	338	Sep	563	27	8825	412
*Villa Crest H. Lilyrose	6-6	217	Nov	759	47	8297	438
*Villa Crest H. Lona	6-2	259	Nov	733	48	9160	495
Villa Crest K. Faith	2-6	49	Nov	1027	43	1661	74
s. Lake Louise King of Villa Crest		d. Villa Crest Favor					
Villa Crest King's Delinda	2-3	254	Nov	846	50	8248	449
Villa Crest King's Fairlie	2-3	91	Nov	704	35	2499	130
s. Lake Louise King of Villa Crest		d. Villa Crest Comly Fawn					
*Villa Crest King's Fancy	4-9	246	Aug	1233	64	13523	659
Villa Crest King's Helen	2-5	365	Sep	317	17	10310	567
Villa Crest King's Lotus	2-6	128	Nov	647	34	3249	165
s. Lake Louise King of Villa Crest		d. Villa Crest H. Lona					
Villa Crest King's Loyal	2-4	212	Nov	606	37	5431	296
Villa Crest King's Lulu	2-5	166	Nov	777	45	5317	282
Villa Crest King's Vallora	2-5	227	Nov	612	36	5998	311
*Villa Crest P. Lucky	5-3	301	Nov	756	43	10307	569
*Villa Crest P. Valeta	5-3	262	Nov	1089	62	12561	645
Villa Crest Val Leota	2-7	365	Sep	460	21	9483	498

WETZEL, ERWIN K. & CARL H., WHITE LICK FARMS, MOORESVILLE, IND. ARHT

**Gaylord's Gay Jane	5-11	96	Nov	1638	75	5297	231
s. Gaylord Husky's Begay		d. Jenney of Pomona					
**Ideal's Beacon's Nora	5-11	320	Nov	1082	56	15766	793
*Ideal's Pretores' Brighteyes	2-6	362	Oct	743	42	11396	566
*Ideal's Shield's Pandora	2-4	365	Sep	396	18	12211	520
Ken Ver Peerless Marcella	2-2	365	Nov	244	14	8136	397
*White Lick Gay Girl	2-4	91	Nov	1348	61	4066	172
s. Gaylord Kingmead's Forecast		d. Gaylord's Gay Jane					
*White Lick Jupiter's Florida	2-4	179	Nov	844	40	5947	260
White Lick Jupiter's Gertrud	2-3	89	Nov	573	29	1877	89
s. Chedco Jupiter		d. White Lick Private's Goldy					
White Lick King's Betty	2-5	122	Nov	662	37	2982	144
s. Ideal's Pearl King		d. White Lick's Betty					
*White Lick King's Cannetta	2-1	365	Nov	373	25	12376	666
White Lick King's Charm	2-2	164	Nov	653	29	4337	176
*White Lick King's Joan	2-3	365	Oct	191	14	7113	405
White Lick King's Melody	2-3	259	Nov	580	30	6787	319
White Lick King's Moonlight	2-3	264	Nov	500	28	6783	336
*White Lick King's Verona	2-3	365	Sep	684	35	12717	581
White Lick Lass	2-3	61	Nov	767	30	1643	61
s. KenVer Noble Hero		d. Flying Horse Butterboy's Lass					
*White Lick L. D.'s Diana	2-5	122	Nov	682	32	3238	142
s. White Lick Lettie's Duke		d. White Lick Royal Dina					
*White Lick Private's Faith	3-9	328	Nov	526	28	11878	574
White Lick Private's Favour	2-5	305	Aug	123	8	4758	265
White Lick Private's Karena	2-2	305	Sep	7		6741	389
White Lick Private's Katrina	2-5	237	Nov	656	38	6090	314
*White Lick Private's Lustre	2-5	354	Nov	518	24	10903	463
*White Lick Private's Paula	2-4	73	Nov	991	41	2365	93
s. Flying Horse Amy's Private		d. Ideal's L. D.'s Pandora					
**White Lick Private's Ruberta	3-11	305	Oct	142	9	9902	526
**White Lick Private's Verona	5-7	82	Oct	1451	59	4094	152
s. Flying Horse Amy's Private		d. Woodacres Royal Verona					
White Lick Royal Dona	2-3	157	Nov	604	27	3583	160
White Lick Royal Goldy	2-9	365	Sep	155	8	8561	410
*White Lick Royal La-Ruby	2-7	365	Aug	430	22	13363	595
*White Lick Royal Lute C.	3-7	41	Sep	1272	43	1734	64
s. White Lick Royal Honor		d. White Lick Jupiter's Lute					
White Lick Royal Rosebud	2-3	256	Nov	534	25	5424	246
**Wildwood Run's Levity Kate	4-11	284	Nov	836	36	13177	617

WHITE, HOWARD J., "MONTEREY FARM", MIDDLETOWN, DEL. ARHT

*Doral Farm Challenger's Maria	3-8	365	Sep	227	11	12860	615
**Dusty's Nora-Dora of Monterey	6-0	365	Aug	716	46	15860	867
*Dusty's Nora-Dora of Monterey	7-2	55	Dec	1775	93	3114	158
s. Langwater Stardust		d. Nora Top Dora of Hill Girt					
**Fairlawn Actor's Ladyship	6-1	291	Dec	975	58	13448	691
**Fairlawn Actor's Pansy	7-1	177	Dec	1396	74	8721	417
s. Fairlawn Peerless Actor		d. Fairlawn H. Forget-Me-Not					
**Fairlawn Hornet's Minerva	3-4	96	Dec	1093	55	4135	194
s. Fairlawn Actress' Hornet		d. Fairlawn Peer's Silver Queen					
**Fairlawn K. Flora	4-11	295	Dec	1144	64	13961	707
**Fairlawn K. Luxury	3-9	239	Dec	1115	66	10770	588
*Goose Valley Mamie	2-4	305	Dec	490	34	9687	572
*Monterey Actorine's Musette	2-2	365	Oct	385	25	10119	577
**Monterey Dorothea	3-4	306	Dec	502	34	8375	485
*Monterey Fore Noble's Dot	2-1	114	Dec	792	43	3364	179
s. McDonald Farms Fore Noble		d. Dusty's Nora-Dora of Monterey					
**Monterey Merrymaker	4-3	305	Oct	188	10	11692	581
**Monterey Noble Dora	3-2	305	Nov	447	25	11820	553
*Monterey Noble Topsy	2-8	365	Sep	117	6	11511	586
*Monterey Peggy Lou	#2-8	286	Aug	94	6	7811	496
**Namreg Jeweler's Bobolink	3-10	365	Sep	256	18	10727	617
**Nyala S. Laurel	#3-3	355	Aug	606	38	10762	602
**Peerless Lady of Monterey	5-0	149	Dec	1195	67	7135	359
s. Fairlawn Peerless Emblem		d. Monterey Legacy					
**Peerless Opal of Monterey	4-4	149	Dec	1201	66	6726	326
s. Fairlawn Peerless Emblem		d. Peerless Poppy's Ruby					
**Peerless Topsy Dora	8-10	271	Dec	871	46	11277	567
*Wilgorlan Farms Topaz	2-2	365	Dec	180	12	12986	701
*Woodacres L. R. Starlight	2-6	365	Sep	211	13	12774	730
**Woodacres L. R. Starlight	3-9	41	Dec	1725	88	2301	117
s. Fairlawn Actor's Leader		d. Woodacres Royal Starlight					

OFFICIAL HERD IMPROVEMENT RECORDS

C following Days in Milk indicates that calving requirements were met.

OWNER AND RECORD	Age	Days In Milk	Lbs. Milk	Lbs. B. Fat
ALABAMA				
ST. BERNARD COLLEGE, PLACID OAKS FARMS, SAINT BERNARD				
Thereses Amabel	4-6	305-2X	8007	361
s. St. Bernard's Victor		d. St. Bernard's Therese		
ARIZONA				
CARTWRIGHT, R. JACK, SUN VALLEY GUERNSEYS, PHOENIX				
Santa Rita Patricia	7-11	298C-2X	7405	335
s. Chicosta Clarendon		d. Santa Rita Darden-L		
Lyndale Farms M Dorothea	5-3	365-2X	11368	510
s. McDonald Farms S. Meldon		d. Lyndale Farms Lady Valentine		
Lyndale Farms M Unique	3-1	305C-2X	9123	467
s. McDonald Farms S. Meldon		d. Duna's Rose of Brookwell		
Mission Ranch Gold Gwendolyn	2-7	305C-2X	7049	346
s. Cedar Green Milkmaid's Duke		d. Mission Ranch Neldeen		
Sun Valley Dorene	2-10	258-2X	6204	340
s. Mission Ranch Sterling		d. Sun Valley Dora		
Sun Valley Pilots Columbia	5-4	264-2X	8130	344
s. Sun Valley Nobel Pilot		d. Little Ranch Susan		
ARKANSAS				
HEYLAND, VERNON, BENTONVILLE				
Irwins Royal Faithful	6-8	259C-2X	8335	396
s. Rock Creek Royal		d. Plainview's Queen Faith		

TYPE CLASSIFICATION . . .

THE PRICE IS LOW,

THE SERVICE HIGH,

SO COME ON FOLKS

AND CLASSIFY!

For Complete Details on Classification, Write

THE AMERICAN GUERNSEY CATTLE CLUB
PETERBOROUGH, NEW HAMPSHIRE

"Remember, Classification Compares ONLY to the IDEAL!"

CALIFORNIA

CLEVER, GEORGE H., CLEVERLANDS, TRACY

Bonneville Burmese	10-8	233C-2X	4156	189
s. Bonneville Valiant		d. Bonneville Burma		
Cleverlands Royal Ethalia	9-5	305C-2X	6788	335
s. Faretti's Farm Ethel's Royal		d. Bonnie Craigs Lovely Ethel		
Cleverlands Just Jan	5-6	263C-2X	4594	257
s. Cleverlands B's Chief Justice		d. Kearney Park Janet		
Cleverlands Mistress Talullah	5-0	300-2X	7811	337
s. Western Glow Royalmost		d. Ellwood Rudy's Pearl		
Cleverlands Mistress Mignon	4-4	277C-2X	8444	459
s. Western Glow Royalmost		d. Ellwood Janus Midge		
Cleverlands Mistress Roberta	3-10	279C-2X	6758	348
s. Western Glow Royalmost		d. Roguish of Groveslands		
Cleverlands Contenders Calico	4-4	229-2X	6445	355
s. Adohr Eldor Contender		d. Krum's Contender's Isabell		
Cleverlands Mistress Esmeralda	2-11	227-2X	7262	378
s. Western Glow Royalmost		d. Cleverlands Sugar Emerald		
Cleverlands Amblers Iolanthe	2-2	305C-2X	7296	400
s. Cleverlands Ambler		d. Cleverlands Mistress Io		
Cleverlands Bonnie Lotus	2-1	262C-2X	4440	240
s. Western Glow Border Fame		d. Cleverlands Mistress Lottie		
Cleverlands Amaryllis O War	1-8	290C-2X	6430	302
s. Western Glow Man O'War		d. Cleverlands Ambler's Anemone		

GAMBONINI, R., OLD ADOBE RANCH, PETALUMA

Old Adobe Crown Phyllis	5-4	305C-2X	9972	538
s. Pine Manor Crown Majesty		d. Quality Farm Phyllad's Vi		
Old Adobe Ph Terry	4-3	300C-2X	6824	370
s. Old Adobe Noble Phyllp		d. Creek Bend's Serrola		
Old Adobe Merry Jennifer	3-0	305-2X	9433	433
s. Fairlawn Hornet's Merrymaker		d. Sleepy Hollow Noble's Jane 2d		
Old Adobe Merry Carmela	2-11	305-2X	7728	365
s. Fairlawn Hornet's Merrymaker		d. Old Adobe Carole		
Old Adobe Merry Quota	2-6	294C-2X	3249	177
s. Fairlawn Hornet's Merrymaker		d. Palmway's Royal Roseann		

JESSUP, ROGER W., ROGER JESSUP CERTIFIED FARM, GLENDALE

Hibler's Butterfly Babe	6-10	290C-2X	9698	523
s. Bonneville Clement		d. Bonnie Betty's Butterfly		
Johnetta of Busy Acres	9-11	195C-2X	6469	334
s. Amos of Delphi Dell		d. Baron's Margy		

KERN COUNTY UNION HIGH SCHOOL, BAKERSFIELD

Kerndale Palsys Kate	12-7	196-2X	7524	317
s. Langwater Kern		d. Kerndale Select Palsy		
San Carlos Lillian	8-7	217-2X	3517	172
s. Gayhead's Monitor		d. San Carlos Leliann		
Van Dae Jennys Nora	6-6	192-2X	5019	250
s. Pine Ranch Supreme Carlos		d. Polytechnic Harwood Jenny		
Kerndale Peggy Polly	3-5	305-2X	7687	423
s. Kerndale Tinkle's Pal		d. Kerndale Elect's Peggy Red		
Patsys Barbara Ann	3-3	209-2X	7197	331
s. Kerndale Tinkle's Bob		d. Hazel's Rea's Patsy		

RAHLMANN, DESIREE M., CLOVERTOP RANCH, NEWCASTLE

Clovertop Novella	3-4	365C-2X	7794	356
s. Sir John of Clover Top		d. Clovertop Neva		

COLORADO

CARBONE, ARTHUR S. W., MOUNTAINVUE GUERNSEY FARM, BROOMFIELD

Doras Peggy Jean	11-0	305-2X	11643	495
s. Dora's Acron		d. Rockmore Peggy Jean		
Pre Eminent Neo	4-0	305-2X	6603	325
s. Foremost Acme 25th		d. Pre-Eminent Lady Betty		
Mountainvue Pegmore Janet	3-8	305-2X	7059	336
s. McDonald Farms Julius		d. Pegmore Libby		

ROARK, WILBERT W., MR. & MRS., BOULDER

Honeys Melba	9-0	236-2X	7257	342
s. Grandee's Premier of Hiworth		d. Grangemead Honey		
Surprises Barbra June	8-6	305C-2X	9249	448
s. Liberty's Sentinal Lad		d. Honey's Surprise		
Independence Improved	4-3	305C-2X	10359	522
s. Albannette Actor Prediction		d. Prediction's Gladys		
Brooksides F W C Netta	2-4	305C-2X	10471	505
s. Far West Courageous		d. Grandma Improved		
Brooksides F W C Busy Bee	2-2	305C-2X	10385	490
s. Far West Courageous		d. Independence Improved		

CONNECTICUT

ARNOLD, ALFRED, MASHAMOQUET FARM, ABINGTON

Mashamoquet Ivy	7-6	208-2X	5317	245
s. Charlescote Brigadier		d. Beulah of Mashamoquet Farm		
Browns Beaver Brook Duchess	4-8	301C-2X	7863	371
s. Green Meads Phylliston		d. Phillips B. Elsie		
Mashamoquet Penny Singleton	4-9	305C-2X	6301	291
s. Charlescote Brigadier		d. Mashamoquet Benita		

AUERBACH, BEATRICE F., AUERFARM, BLOOMFIELD

Secrets Caress	10-2	305-2X	10858	524
s. Green Meads Proud Secret		d. Monarch's Star Blossom		
Auer Rubelle	8-0	305C-2X	9157	429
s. Chedco Captain		d. Chedco Rue		

BRISCOE, JOHN D., SILENT MEADOW FARM, LAKEVILLE

Silent Meadow Catalina	5-11	305-2X	9568	465
s. Fairlawn H. Inheritance		d. Silent Meadow Tina		

CLEAVELAND, PAUL B. & SON, WELLS HILL FARMS, LAKEVILLE

Pine Knoll Clematis	12-1	193-2X	8035	343
s. Bournedale Sen-Count		d. Nita of The Elms		
Otter Meadow Snowball	11-8	207-2X	8257	355
s. McDonald Farms Frank		d. Otter Meadow June		
Wells Hill June	8-2	234-2X	10042	474
s. Waldorf Clara-May's Baron		d. Waldord Claire		
Wells Hill Improvers Lily	2-3	279-2X	8633	467
s. Wells Hill Improver		d. Roswell Ulysses Wilfreda		
Wells Hill Spatulas Liberty	2-4	238-2X	6270	333
s. Pine Hill Spatula		d. Faddom Roswell's Freude		
Wells Hill Improvers Rosalind	2-0	292-2X	7021	380
s. Wells Hill Improver		d. Wells Hill Sally		
Wells Hill Improvers Susette	1-11	306-2X	9234	441
s. Wells Hill Improver		d. Waldorf Claire		

DE TALLEYRAND, LELA, MARQUISE, GWYN CAREG FARM, ABINGTON

Gwyn Careg Kings Lorraine	5-10	305-2X	12490	538
s. Toll Gate King Mab		d. Gwyn Careg Foremost Ethel		
Twinwing Steadfast Tinka	2-10	305-2X	7756	339
s. Twinwing Steadfast		d. Twinwing Valentine Tiny		

FAULKNER, F. SHEFFIELD, GOLDEN HERD FARM, WILTON

Clover Ridge Judy	4-3	207C-2X	6504	319
s. Bog Meadow Trylon Lad		d. Ruth of Radio Guernsey Farm		
Forsgate Philosophers Dolly	2-3	298C-2X	6839	357
s. Langvalley Levity Philosopher		d. Ideal's Regent's Dolly		
Hickrill Katonahs Angela	2-2	290C-2X	7778	336
s. Hickrill Chief Katonah		d. Hickrill Garden Agatha		

GRANT, HORACE F., MANTUP FARMS, PUTNAM

Birchfield N Syringe	5-7	304C-2X	11742	607
s. Northern Conrad's Cherub		d. Birchfield Synthia		
Sunrise Phoebe	5-5	308C-2X	10552	499
s. McDonald Farms Educator		d. Sunrise Priscilla		

HALLIWELL, LEONARD E., PINEHOLM FARM, LITCHFIELD

Orkil Farms Colonels Betty	6-1	305C-2X	9418	434
s. Nyala Supreme Colonel		d. Red Fox Reliance's Bettina		
Beaulea Princes Dixie	2-4	283C-2X	5008	263
s. Foremost Mayprince's Footprint		d. Pharos General's Donetta		
Pineholm Silver Bell	4-7	305C-2X	9410	438
s. Argilla Bell Boy		d. Triumph's Silver Leaf		

HAYES, HAROLD M. & SON, BROOKSIDE, NORTH GRANBY

C A B A Goldenrod Dot	2-8	305C-2X	7804	365
s. Nyala Supreme Goldenrod		d. C A B A Almo Lass Katherine		

HOLCOMB, TUDOR F., BROAD HILL FARM, WEST GRANBY

Broad Hill P Maxine	4-0	301C-2X	12610	607
s. Pharos Frost King		d. Broad Hill Eunice		
Broad Hill Pen Omelia	2-1	305C-2X	8476	476
s. McDonald Farms Pre Penrod		d. Watchful Ada		

HOLLOWAY BROTHERS, RIVERDALE FARM, AVON

Riverdale Maxims Bessie	4-2	305C-2X	7675	363
s. Bournedale Maxim's Frisky		d. Riverdale Betsy G		
Riverdale Levity Sally	3-11	305C-2X	9025	366
s. Basquaerie Levity Butterfat		d. Riverdale Valiant Sally		
Ideals Maximals Daisy	2-7	294C-2X	7331	371
s. Ideal's Maximal		d. Ideal's Standbest Daisy		
Riverdale Prides Susan	3-7	289C-2X	8648	452
s. Riverdale Marigold's Pride		d. Riverdale Maxim's Susan		
Riverdale Blue Eunice	3-3	269C-2X	6434	303
s. Hominy Hill Blue Jacket		d. Biscoe Eunice Lenfestey		

KURAS, ANTHONY, FLOWER FARM, WEST SUFFIELD

Trollers Blanch	12-0	305-2X	8007	387
s. Green Meads Troller		d. Whittemore Farm C Blanch		
Flower Farm Jims Belle	2-11	192-2X	3530	179
s. Flower Farm Della's Jim		d. Flower Farm Bonnie		

McLEAN, GEORGE P., ESTATE, HOLLY FARM, SIMSBURY

Holly Farm Lady Lona	3-10	365C-2X	11941	511
s. Haven Hill Emory		d. Holly Farm Lona		
Holly Farm Royal Lute	3-7	324C-2X	6550	328
s. Holly's Levity King		d. Brooklawn Lenolia		
Holly Farm Nordine	2-11	323C-2X	8192	409
s. Haven Hill Emory		d. Holly Farm Iona 2d		
Holly Farm Glonera	2-3	365C-2X	8531	425
s. Biscoe Leader Lad		d. Holly Farm Royal Baroness		
Holly Farm Nance	2-10	365C-2X	6164	311
s. Biscoe Leader Lad		d. Holly Farm Lona		

MINER, GEORGE N., GAYWOOD FARM, LAKEVILLE

Maxims Goldie	3-2	261C-2X	7034	335
s. Bournedale Maxim's Frisky		d. Riverdale Valiant Goldie		
Butterfat Harriette	3-2	239C-2X	7139	315
s. Basquaerie Levity Butterfat		d. Riverdale Atlas Harriett		
Gaywood Sheiks Rosalie	3-0	249C-2X	7234	348
s. Riegeldale Conqueror's Sheik		d. Riverdale Sequel Rosalie		

PRATT, GEORGE D., JR., SUNNY VALLEY FARM, NEW MILFORD

Sunny Valleys Babrina	9-2	180-2X	6431	287
s. Sunny Valley Mahomet		d. Sunny Valley Amelia		
Sunny Valleys Gustine	7-10	202-2X	5522	272
s. Sunny Valley's Noble Man		d. Sunny Valley's Balsam		
Sunny Valley Royal Tess	6-11	305-2X	8887	375
s. Sunny Valley Royal Lad		d. Sunny Valley's Tess		
Sunny Valley Chums Etheida	2-4	256-2X	4393	204
s. Sunny Valley Chum		d. Sunny Valley Lad's Etheida		
Sunny Valley Nobles Alois	2-2	249-2X	4522	198
s. Sunny Valley Noble		d. Sunny Valley Lad's Alois		

SALTER, KATHARINE, SALTER FARMS, COLCHESTER

Twinwing Proud Sunny	6-11	303C-2X	8776	357
s. Charlescote Pomfret		d. Twinwing Noble Sunshine		
Salter Farms Sen Sen	4-2	305C-2X	8801	453
s. Salter Farm's Diamond Jack		d. Lady Sensencia of The Glen		
Salter Farms Carol	3-9	305C-2X	6393	397
s. Salter Farm's Diamond Jack		d. Kitchener T. Mary Evelyn		

STORM, RAYMOND H., STEPPING STONES FARM, WASHINGTON DEPOT

Skuggek Gay Eloise	3-10	305-2X	8412	451
s. Sterlingold Gay Knight		d. Skuggek Comet's Maiden		
Sugar Bottom Pilots Geraldine	2-5	365-2X	10182	535
s. McDonald Farms Leader's Pilot		d. Hominy Hill Gerrie		
Forsgate Philosophers Arlice	2-4	287C-2X	5251	271
s. Langvalley Levity Philosopher		d. Great Elm His Arline		
Tarbell Princess Rubella	2-2	305-2X	8021	411
s. Woodacres Royal Nonpareil		d. Tarbell Peerless Ruby		
Lazy River Lucky Etta	2-5	305C-2X	9002	482
s. Hominy Hill King's Paragon		d. Coronation Zoetta		

WEINGART, F. N. & SONS, CLOVER HILL FARM, TORRINGTON

Lilyvales Lillian of Wildwood	8-2	305C-2X	7626	367
s. Lincoln Lilyvale		d. Christine's Nina of Wildwood		
Clover Hill Virginia	8-3	305-2X	6813	291
s. Thirlstane King Eugene		d. Patia's Pansy of Clover Hill		
Clover Hill Cheerful Rose	5-10	264C-2X	6894	325
s. Echo Farm's Dynamite		d. Clover Hill Cheerlady		
Miss Cherry of Clover Hill	3-8	305C-2X	7777	366
s. Clover Hill Eugene		d. Clover Hill Cheerlady		

WEINGART, HERMAN R., SR., GREENRIDGE FARM, TORRINGTON

Greenridge Dolors Phyllis Ann	3-2	267C-2X	6328	294
s. Pharos Baronet's Dolor		d. Pharos King's Gran		

GEORGIA

GEORGIA EXPERIMENT STATION, BLAIRSVILLE
Maxim Views Golden Princess 9-5 246C-2X 4183 234
s. Willowood Carios Maxim d. Meadow Vista Golden Harvest
G M E S Butlers Queen Mary 3-11 244C-2X 4591 251
s. Butler of Burke's Tavern d. Lynbeth's Queen Rilma
G M E S Gold Jollys Judy 3-11 219C-2X 4459 237
s. Quail Roost Bright Maxim d. Clear Springs' Gold Jolly

IDAHO

KUHN, F. H., IDAHOPE FARM, MIDDLETON
Aldahome Phyllads Flora 3-5 252-2X 5717 318
s. Phyllad d. Aldahome Flower

ILLINOIS

KUEBKER, LOUIS L., LOULEE LANE FARM, GRAYSLAKE
Meadowfield Model Doris 5-2 283C-2X 8055 375
s. St. James Champion Model d. Meadowfield's Dora
Q O Main Erlass 5-5 305C-2X 8813 444
s. Langwater Mainstay d. Chedco Starlass
Loulee Lane Col Dulcy 2-5 348C-2X 10493 515
s. Curtiss Candy Levity Colonel d. Creek Side Jessica
Loulee Lane Valors Stareda 2-2 305C-2X 7493 326
s. Foremost Royal Valor 11th d. Q. O. Star Edabara
Riverdale Bonnies Starlite 2-2 305C-2X 7927 400
s. Lansdowne King's Lad d. Riverdale's May Wee Bonnie
LACHMAN, HAROLD & RICHTER, WALTER H., JOHN PLAIN FARM, CARY
Sunnyacres P H Gerda 3-2 365-2X 9626 441
s. Curtiss Candy P. Hector d. Clearbrook Monogram's Gerda
Algonquin Troopers Hopeful 2-11 365-2X 11688 502
s. Casmasett Trooper d. Grandee's Hopeful
OESTMANN, LOUIS M., ANALOU FARM, HINSDALE
Connies Chelly of Analou Farm 6-2 305C-2X 8513 437
s. Sunset Glow Gallant d. Connie of Analou Farm
Analou Farm Mollies Melody 3-2 305C-2X 7452 375
s. Curtiss Candy Levity Chum d. Mollie of Analou Farm
Analou Farm Noble Charm 2-10 305C-2X 7164 349
s. Curtiss Candy Noble Curtiss d. Connie of Analou Farm
PINEHURST FARMS, INCORPORATED, ROCKFORD
Pinehurst Levity Rosalie 2-1 305-2X 7340 388
s. Curtiss Candy Butterfinger d. Pevely Thistle Rag Apple Rose
ROGERS, HERBERT J., SHADY LAWN GUERNSEY FARM, EMDEN
Tuttles Lark F Astor 5-2 286C-2X 7235 362
s. Boulder Bridge Forester d. Champion Judy Lark
McDonald Farms B B Nedda 6-9 305C-2X 10355 569
s. McDonald Farms Blueblood King d. Windale Hightime's Vicky
Schultze Aggressors Aleta 4-4 305C-2X 11245 495
s. Boulder Bridge Aggressor d. Schultz's Norman's Becky
Edinham Heir Candy 2-0 305C-2X 7740 354
s. Curtiss Candy Levity Heir d. Ken-Edin Amy
SCHERTZ, RAY T., GREEN VIEW ACRES, FLANAGAN
Foremost Marietta 2-3 305C-2X 10235 426
s. Foremost Footprint 29th d. Patty Marie of Elm Echo
Ideals Beacons Rae 2-7 305C-2X 9684 444
s. Ideal's Beacon d. Ideal's Lord Kent's Rosie
SPESARD, WILBUR, RIDGE FARM,
Masters Jen of Walnut Corner 11-11 278-2X 6173 308
s. Finchley Manor Master d. Violet of Walnut Corner
Fashion Jens Fanny 4-1 263-2X 8451 444
s. Curtiss Candy Heir's Fashion d. Master's Jen of Walnut Corner
Vicar Jens Betty 1-7 279-2X 5818 293
s. Boulder Bridge Vicar d. Master's Jen of Walnut Corner
STEVENS, R. S., APTAKISIC FARM, PRAIRIE VIEW
Aptakisic Dauntless Ida 8-8 305C-2X 8130 382
s. Sedgley Albert's Dauntless d. Old Home's Edna May
Aptakisic Ben Gay 8-6 305C-2X 8188 401
s. Fair Oaks Rex's Ben d. Darling of Eden
Aptakisic Glens Sadie 3-9 302C-2X 7131 319
s. Meadow Lodge King Glen d. Aptakisic Honeymoon Sally

INDIANA

BEEBE, JACK H., RIVER BEND FARM, WARSAW
Evergreen Kay 6-6 365C-2X 14298 661
s. Clearland Butterfat Cherrybud d. Evergreen Gay Nancy
Blossom of Cherry 3-8 365C-2X 11799 566
s. King Sequel of Sunny Lea d. Cherry of Yvonne
Riverbend Levity Laura 2-5 365C-2X 10816 577
s. Riegeldale Emory's Challenger d. Levity Ace Rosemarie
BREWER, WAYNE, KA-WA FARMS, UNION CITY
Ka Wa Lime Lights Margie 4-8 305C-2X 9588 443
s. Welcome In Lime Light d. Ka Wa Caroline's Dixie
Ka Wa Dublins Holly 2-0 274C-2X 7032 298
s. Welcome In Dublin d. Ka Wa Lime Light's Holly
CROCKER, BILL E. & CHARLES L., CROCKER FARM, PLYMOUTH
Crockers Verna Susie 4-4 297C-2X 8430 415
s. Verna's Steadfast of Level Loam d. Sue's Susie
Crockers Royal Lucille 4-4 293C-2X 8880 416
s. Dainty's Royalist d. Ever on Lucille
FINK, HARVEY B. & VADA N., LA HAR VA FARM, ELKHART
La Har Va G Eunice 6-9 305C-2X 11054 511
s. La Har Va Golden d. Lockshore G. Eunice
La Har Va Bonnie 3-10 277C-2X 6355 276
s. Lookwell Timothy of LaHarva d. Lookwell Challenger's Bloom
La Har Va Evaline 3-0 305C-2X 6765 317
s. Lookwell Timothy of LaHarva d. La Har Va Emaline
HOCHSTETLER, LEVI R., U CREEK MEADS FARM, NAPPANEE
U Creek Meads Sadie 4-8 305C-2X 10006 517
s. Yellow Creek Showboy d. Diana of Marolyn
Pat of Lone Beech Farm 3-8 305C-2X 9684 471
s. Herod's Monarch of Lone Beech d. Admiral's Marge of Lone Beech
HOLDEN, R. L. & M. U., COLLINWOOD FARM, COLUMBIA CITY
Ver Lo Lew Queens Romola 9-8 365C-2X 10759 479
s. Libensam Levity Rose King d. Yellow Creek Queen's Nora
Cesor Mirthful Ella 5-11 305C-2X 10393 512
s. Cesor Mirthful Maxim d. Cesor Pontiff's Ellen

HOUSER, HAROLD & SONS, KERR HILL FARMS, MOORELAND
Kerr Hill S Eva 5-8 283C-2X 11453 511
s. Golden Grange R. Soverign d. Fashion's Eve of Ernst Farm
Cared W L Pattie 5-4 327C-2X 9710 478
s. Golden Grange Warrior Leader d. Cared Vernon Princess
LOGAN, J. P., LAFAYETTE
Elmdale Nomad Mella 2-8 275C-2X 7688 392
s. McDonald Farms Laird's Nomad d. Elmdale King's Melody
LOGAN, PAUL S. & SONS, ELMDALE FARM, LAFAYETTE
Elmdale Butterfinger Lucky 2-8 305C-2X 9427 437
s. Curtiss Candy Butterfinger d. Elmdale King's Lena
MANGAS, CLAUDE L., SUNNYDALE FARM, UNION CITY
Sunnydale Dons Cleo Dream 7-10 262C-2X 8652 408
s. Meadow Lodge King's Don d. Sunnydale's Dream Cleopatria
Sunnydale Kings Chime 1-11 305C-2X 9108 375
s. Franchester King's Pacemaker d. Sunnydale Leader's Melody
MOFFETT, PAUL G., MRS., ESTATE, SLEEPY HOLLOW FARM, INDIANAPOLIS
Gaylands Holly 6-5 214-2X 4596 211
s. Pine Manor King's Vanguard d. Gayland's Honora
Gaylands Kings Melba 5-4 257-2X 6125 272
s. Pine Manor King's Vanguard d. Gayland's Melanie
Gaylands Levity Nan 4-1 199-2X 3872 185
s. Raemelton Levity King d. Gayland's Niaoma
Gaylands Dillie 3-6 264-2X 6382 281
s. Golden Grange M. King d. Gayland's Ding Bell
POTTS, CLAUDE A., DOT-CAP FARM, LEBANON
Dot Caps Mariann 9-9 315-2X 13360 571
s. Cesor Bright Maxim d. Gerard's Mary
Dot Caps Delight 7-4 231-2X 6635 297
s. Duffield Farouk King d. Gerard's Darling
Dot Caps Juroper 5-2 302-2X 7353 386
s. Big Springs Prince's Heir d. Dot-Cap's Juno
Dot Caps Martha 5-4 185-2X 6271 343
s. Big Springs Prince's Heir d. Dot-Cap Farm Myra
Dot Caps Dolly 4-2 284-2X 7156 313
s. Woodacres Noble Wisdom d. Dot-Cap's Pearl
Dot Caps Sapphire 4-2 285-2X 8454 488
s. Big Springs Prince's Heir d. Dot-Cap's Jewell
Dot Caps Mary 2d 3-0 285-2X 8185 385
s. Woodacres Noble Wisdom d. Dot-Cap's Mary
Dot Caps Gem 2d 3-1 272-2X 8464 420
s. Woodacres Noble Wisdom d. Dot-Cap's Gem
Dot Caps Joy 2d 2-3 215-2X 5509 251
s. Big Springs Prince's Heir d. Dot-Cap's Joy
PURDUE UNIVERSITY AGRICULTURAL EXPERIMENT STATION, LAFAYETTE
Purdue Matchmaker Triumph 10-6 298C-2X 7236 344
s. Normandy Matchmaker d. Purdue Triumph Ann
Purdue Matchmaker Candie Sue 9-9 255-2X 4448 194
s. Normandy Matchmaker d. Purdue's Renown Candie
Purdue Matchmaker Ann Rose 9-9 244-2X 5441 215
s. Normandy Matchmaker d. Purdue's Renown Ann
Purdue Matchmaker Nettie 7-7 295C-2X 7353 330
s. Normandy Matchmaker d. Purdue Triumph Annetta
Purdue Konover Maiden 2-3 305C-2X 7043 307
s. Klondike Konover d. Purdue King Maiden
REKEWEG, MELVIN, CLEAR VIEW FARM, WOODBURN
Pams Arlene of Havencenter 3-10 290C-2X 6316 351
s. Meadow Lodge Snow Boy d. Kneipp Spring Perfection Pam
Clear View C Beauty 2-0 290C-2X 7383 381
s. St. Albans AVBoy's Charmer d. Lil's Susan of Havencenter
Clear View Lucky Boys Flossie 2-0 290C-2X 5822 281
s. McDonald Farms Pre Lucky Boy d. Clear View C. Primrose
Clear View Noble Pearl 1-11 290C-2X 7487 337
s. Curtiss Candy Noble Curtiss d. Clear View C. Charlotte
SCHARF, I. C. & SONS, EDROBLIN'S FARMS, FLOYDS KNOBS
Edroblins Par Lois 9-3 197-2X 4968 211
s. Paragon Cavalier d. Edroblin's Crescent
Edroblins Bright Viola 7-7 305C-2X 6702 345
s. Bournedale Bright Donald d. Farragut's Admiral's Lillian
Edroblins Rev Leona 5-2 251-2X 7673 385
s. Eskdale Melba's Maxim Reveller d. Edroblin's Emory Leis
Edroblins Leap Flossy 3-11 269-2X 6900 348
s. Edroblin Emory's Leap d. Edroblin's Par Susie
L P Candy of Nosker Farm 3-5 285C-2X 8250 446
s. Pine Manor Levity Prince d. K. H. Charm of Nosker Farm
Edroblin Raiders Cherry 3-4 260C-2X 7873 417
s. Klondike Raider's Forward d. Boone Eyrie's D-Day
SIMMONS, CHARLES H. & BONTREGER, MOSSES, HAWPATCH GUERNSEY FARMS, TOPEKA
Hawpatch Lady Precious 10-6 305C-2X 8918 467
s. Hawpatch Victor d. Hawpatch Peggey Priscilla
Hawpatch Precious Pearl 5-4 305C-2X 9230 381
s. Chedco Levity Category d. Hawpatch Lady Precious
Hawpatch Fames Fern 2-10 305C-2X 7973 399
s. Chedco Levity Category d. Hawpatch Fame
Hawpatch Precious Polly 3-1 305C-2X 7933 364
s. Chedco Levity Category d. Hawpatch Lady Precious
WENGER, RUSSELL J., VALLEY SET FARM, GOSHEN
Valley Set T Tulip 6-1 322C-2X 8048 384
s. Langwater Timothy d. Welcome-In Chum's May Violet
YOUNG, BION, DUTCH MILL FARM, PLEASANT LAKE
Dutch Mills Noble Jane 1-10 224-2X 5220 240
s. Curtiss Candy Noble Curtiss d. Dutch Mill's Hoosier Joy

IOWA

BENTLEY, O. R. & SON, SUNESLOPE FARM, AMES
Suneslopes Sy Eloise 6-10 346C-2X 10907 582
s. Suneslope's A. P. Sylvester d. Suneslope's Eleanor Lou
Suneslopes Charming Bea 4-2 305C-2X 9709 519
s. Charm of Rose Hill d. Suneslope's A. P. Beuna
BOSWORTH, W. H., OAKWOOD FARM, ALGONA
Oakwood H Prairie Flower 3-4 365-2X 9276 448
s. Chedco Hurricane d. Oakwood Prairie Flower
Oakwood G Amaryllis 3-2 305-2X 7429 403
s. Chedco Guardian d. Oakwood H. Sweet Pea

Oakwood G Fuchsia	2-3	301C-2X	6538	350
s. Chedco Guardian		d. Oakwood Wisteria		
Oakwood G Carnation	2-3	292-2X	4535	258
s. Chedco Guardian		d. Oakwood Judge's Carnation		
BROWN, WILBUR C., BONNIE BROOK FARM, WATERLOO				
Joan of Bonnie Brook	13-0	296C-2X	7153	327
s. Old Farmstead Andy		d. Bonnie Brook Gloria		
Bonnie Brook Keepsakes Glory	5-0	305C-2X	8971	401
s. Highland Place Esquire		d. Bonnie Brook Farm Keepsake		
Bonnie Brook Midgets Jennie	5-0	277C-2X	7621	353
s. Highland Place Esquire		d. Bonnie Brook Midget		
Bonnie Brook Joans Lily	5-3	305C-2X	9352	477
s. Highland Place Esquire		d. Joan of Bonnie Brook		
DENGL"R, WALTER A., JR., WALLAINE FARM, DAVENPORT				
Donnies Daphine	8-11	305C-2X	9985	422
s. Leader's Buccaneer of Wyanet		d. Nanette's Donnie		
Wallaine Farm Betty Lou	2-5	305C-2X	7312	333
s. Curtiss Candy Baron		d. Wallaine Farm Betty		
DICKMAN, GEORGE & HENRY, GARNAVILLO GUERNSEY FARM, GARNAVILLO				
Old Farmstead Holly	7-0	305-2X	12126	553
s. Old Farmstead Sarah's Prince		d. Old Farmstead Haughty		
Garnavillo Rosetta	4-2	305C-2X	8410	430
s. Wey Acres Colonel's Superior		d. Garnavillo Rose		
Garnavillo Melba	3-0	305C-2X	7604	415
s. Wey Acres Colonel's Superior		d. Garnavillo Mary Jane		
FITZPATRICK, LEO H., GREEN VALLEY GUERNSEY FARM, DUBUQUE				
Green Valleys Pretty	4-7	365-2X	9734	469
s. Elmwood Pharaoh		d. Monita's Priscilla of Homeside		
Green Valleys Mint	4-9	305C-2X	10106	439
s. Elmwood Pharaoh		d. Green Valley's Min		
Green Valleys S Rosalie	2-3	305C-2X	10060	436
s. Elmwood Senator		d. Green Valley's Rosetta		
Green Valleys Patience	2-3	305C-2X	10161	447
s. Elmwood Senator		d. Green Valley's Pansy		
HAMILTON, JOHN T., II, LAKESIDE FARMS, MARION				
Ninitta of Lakeside	5-10	195-2X	6478	256
s. Hill Girt Cheery Chevalier		d. Archer's Greta		
HITZ, ALVIN W. & SON, ROSEBUD FARM, POLK CITY				
Rosebud Farm Colleen	8-2	305C-2X	11005	550
s. Boulder Bridge Footprint		d. Rosebud Farm Fantasy		
KNIGHT, C. L. & SONS, PINE VIEW, SPRINGVILLE				
Pine View Bonnie Bell	3-11	305C-2X	9856	509
s. Suburban Coronation King		d. Pine View Bonnie		
Pine View Lida	3-10	305C-2X	7266	366
s. Suburban Coronation King		d. Lettie Jane of Pine View		
Pine View Blanche	2-0	305C-2X	7064	415
s. Suburban Lily's Thor		d. Pine View Bonnie		
MAYER, R. D., PRAIRIE HILL FARM, BIGELOW, MINN.				
Prairie Hill Luckys Unette	3-7	271C-2X	6462	338
s. Cheeri-Hill Phoebe's Lucky		d. Prairie Hill Miss Quality		
Prairie Hill Violet	2-0	305C-2X	7247	402
s. Lyrene Ch. Wistar		d. Prairie Hill D. Sophia		
McCOY, RALPH M. & SON, McCOY'S GUERNSEY FARM, HEPBURN				
Perfections Sunshine	5-11	305C-2X	9233	449
s. McGoy's Farm Perfection		d. Mayo's Lottie		
McCoys Farm Star Irma	4-2	294-2X	8517	375
s. Jo-Be Farm Gold Star		d. McCoy's Farm Hope		
PANCRATZ, ARNOLD M., ELMWOOD FARM, DUBUQUE				
Pleasant Ridge Ruth	10-9	365C-2X	12937	671
s. Lockshore Prince		d. Pleasant Ridge Ruby		
Elmwood Mariam	4-4	305C-2X	11474	535
s. Wey Acres Colonel's Superior		d. Elmwood Fanny's Nellie		
Elmwood Sunset	3-4	365C-2X	11198	579
s. Wey Acres Colonel's Superior		d. Premier's Sunbeam of Alvadean		
Elmwood Arden	2-4	365C-2X	10475	472
s. Elmwood Etta's Ajax		d. Chief's Etta of Alvadean		
Elmwood Amanda	2-5	352C-2X	11415	548
s. Wey Acres Colonel's Superior		d. Elmwood Etta's Bonnie		
REESE, HARRY, STRINGTOWN GUERNSEY FARM, PRESCOTT				
Stringtown Tenace	4-8	305C-2X	13246	659
s. Boulder Bridge King's Sun Ray		d. Stringtown Tarinca's Taressa		
Stringtown Tenosia	2-0	305C-2X	8273	409
s. Stringtown Timepiece		d. Stringtown Tenace		
SAWIN, H. W. & SON, PRAIRIE LODGE, NORTHWOOD				
Prairie Lodge Dorothy	5-2	305C-2X	9935	464
s. Boulder Bridge Nomad		d. Prairie Lodge Golden Dream		
Highlands Betty Lou	4-9	305-2X	9295	479
s. Dunwalke Aristocrat		d. Betty May of Highlands		
Boulder Bridge A Bluet	4-8	305C-2X	8695	465
s. Boulder Bridge Aggressor		d. Evergreen's Golden Lass		

KANSAS

BERTHOLF, W. H., GREEN PASTURES FARM, WICHITA				
Bertholfs V V Vanity	2-4	305C-2X	7530	437
s. Walker Farms Viscount		d. Jo-Mar Fashioner's Violet		
CLARY, A. K., DOUGLASS				
Clarys Luella	6-0	305C-2X	9473	472
s. St. Albans Actor Grandee		d. Ellen's Emma of C.D.		
CROSLEY, DALE, HI-VU FARM, PRATT				
Hi Vu Medla Baba	2-4	305C-2X	9005	473
s. Meadow Lane Prince Paul		d. Crosley's Queen Bea		
JOHNSON, HOWARD H., VALKOMNA GUERNSEY FARM, OTTAWA				
Valkomna Dayna	4-8	305C-2X	8166	462
s. Valkomna Danny Boy		d. Katrinka's Kank		
Valkomna Dallas	3-5	293C-2X	6822	366
s. Valkomna Danny Boy		d. Valkomna Heiress		
KANSAS STATE COLLEGE, MANHATTAN				
Kanstacol Grandeur Belinda	2-3	273C-2X	7224	246
s. Wey Acres Levity Grandeur		d. Kanstacol Favor Canna		
KISSINGER, HOWARD A., SPRINGDALE GUERNSEY FARM, OTTAWA				
Springdale Ingles Lola	3-2	305C-2X	7685	391
s. Cooper's Ingle		d. Springdale Lora Li		
Springdale Model Fanny	3-1	305C-2X	9102	472
s. Meadow Lodge Climax's Model		d. Springdale Fanny Lee		
NUTTER, LELAND M., GOLDEN BELL GUERNSEY FARM, AUGUSTA				
Jewel Ladys Colleen	3-6	289C-2X	7714	392
s. Iowa-Way Valor's Prince		d. Carmen's Jewel Lady		
RINGER, RONNIE & LLOYD, RINGER GUERNSEY FARM, WICHITA				
Buttercup Alice of Newton	4-7	260C-2X	6847	322
s. King Butterfat of Newton		d. Rosalie's Buttercup Janet		
WINN, ALBERT J., BURLINGTON				
Lindas Lucy Sue	3-6	258C-2X	5607	312
s. Springdale Dairy King		d. Winnmead's Linda		
Lettys Leona of Winnmead	2-3	273C-2X	6863	341
s. Ransom Angella's Adonis		d. Loretta's Letty of Winnmead		

LOUISIANA

JOHNSON, M. L., CLOVER LEAF GUERNSEY FARM, MONROE				
Verde Valley Dextrose Ruby	4-11	274C-2X	7068	337
s. Gayoso Foremost		d. Dextrose of West Side Farm		
Hermitage View Laddies Elsa	4-6	251C-2X	5463	266
s. Sky Brook Brill Laddie		d. Riegeldale Conqueror's Lucy		
Station Camp V Sandra	3-10	305C-2X	9365	441
s. Fairlawn Performer's Valiant		d. Station Camp's Cassie		
Walker Farms Miss Juno	3-6	261C-2X	7571	391
s. McDonald Farms His Model		d. Walker Farms Son's Junita		
Challenger Heathers Promise	9-2	272C-2X	7718	340
s. Meteor's Carthage Challenger		d. Jo-Mar Honesty's Heather		
Pet Promises Nancy	5-4	294C-2X	8507	351
s. Trumpeter's Frances' Pet		d. Challenger Heather's Promise		
Pet Jay Birds Roberta	5-1	327C-2X	10176	533
s. Trumpeter's Frances' Pet		d. Challenger Allameda's Jay Bird		
Maxim Little Jeans Ada	3-3	263C-2X	6540	347
s. Clear Springs' Cynthia's Maxim		d. Esquire Jessie's Little Jean		
Gallant Hot Foots Baroness	2-0	283C-2X	6813	336
s. Clermont Gallant Heart		d. Challenger Jessie's Hot-Foot		
Ranchers Sixty One Muddy	4-11	305-2X	7208	341
s. Primrose Venus Rancher		d. Challenger's Lively Sixty-One		

MAINE

BRIGGS, H. C. & SON, BRIGEEN FARMS, TURNER				
Brigeen Farms Faye	4-3	297C-2X	7850	375
s. Florham Lenore's Ptolemy		d. Prince's Ione Princess		
Brigeen Farms Blanche	3-4	303C-2X	10494	495
s. Basquaerie Majestic Noble		d. Brigeen Sue Slogan		
CORNING, JOHN B. & JULIA H., ROUNDABOUT FARM, KENNEBUNK PORT				
Oaklands Marks Jam	10-7	262-2X	6554	293
s. Oaklands Mark Twain		d. Oaklands January		
Wethersfield Eidelweiss	6-11	276C-2X	7143	401
s. Wethersfield Prince Charming		d. Wethersfield Nancy		
GARDINER, R. H., OAKLANDS FARM, GARDINER				
Oaklands Edith	3-4	305-2X	7591	441
s. Great Elm C. Initiator		d. Oaklands Felicity		
Oaklands Pearlette	5-2	281C-2X	8917	433
s. Great Elm C. Initiator		d. Oaklands Princess Margaret		
Oaklands Daphne	2-9	296C-2X	7558	360
s. Great Elm Phil's Lonnie		d. Oaklands Galatea		
MERRY, MARSHALL & GERALD, MERRY'S FARM, SHERMAN MILLS				
Rougilla Pappys Lassie	7-4	229-2X	6910	295
s. Rougilla Pappy		d. Rougilla May Belle		
Merrys Farm Cinderella	3-9	305C-2X	8784	363
s. McDonald Farms Indenture		d. Rougilla Pilot's Cinderella		
ROEHRIG, PAUL & CATHERINE R., CAPHIR FARM, WINDHAM				
Caphir Farm Janice	5-2	321C-2X	6271	334
s. Langwater High Honor		d. Caphir Farm Jeanette		

MARYLAND

BALDERSTON, LLOYD, III, COLORA FARM, COLORA				
Knights Lucky Daffodil	3-11	365C-2X	13648	689
s. R. F.'s Highlander's Knight		d. Lucky Daffodil		
Knights Lucky Roberta	5-2	305-2X	9328	498
s. R. F.'s Highlander's Knight		d. Lucky Roberta		
BURLING, EDWARD, JR., RICH NECK MANOR FARM, CLAIBORNE				
Caumsett Ocean Suntan	9-11	305C-2X	7264	343
s. Caumsett Dynamo		d. Caumsett Country Sunspot		
Pearl of Old Stone House	9-1	305C-2X	9680	505
s. Carroll Avalon Prince		d. Westminster's Judy Ann		
Rich Neck Manor Lily	2-6	305C-2X	6867	347
s. Breakwater Farms Alert		d. Nan of Old Stone House		
Fairlawn Actors Kella	2-5	305-2X	9088	385
s. Fairlawn Peerless Actor		d. Fairlawn Hornet's Phoebe		
Rich Neck Claiborne Hyacinth	2-5	305C-2X	9115	337
s. Lazy River Lord Claiborne		d. Delwake Minerva		
Rich Neck Claiborne Aster	2-3	305C-2X	6748	365
s. Lazy River Lord Claiborne		d. Pearl of Old Stone House		
CARROLL, P. A., DOUGHOREGAN MANOR, ELLICOTT CITY				
Manor Symphony	9-9	305-2X	8677	381
s. Golden Steadfast		d. Manor Jean		
Manor Gloaming	8-6	284C-2X	8394	383
s. Gay Boy's Governor of Fulton		d. Manor Dora		
Manor Angela	6-6	303C-2X	9241	440
s. Green Meads Designer		d. Beth of Bon Espoir		
Manor Timara	3-3	305C-2X	7892	381
s. Manor Timothy		d. Manor Vivian		
Manor Tradition	3-4	293C-2X	7809	359
s. Broadwater Tumble		d. Manor Symphony		
Manor Ingenue	2-11	305C-2X	5892	330
s. McDonald Farms Inheritor		d. Manor Agnes		
Manor Indeed	2-11	305C-2X	7022	403
s. McDonald Farms Inheritor		d. Manor Gloaming		
Manor Just Malette	1-11	305C-2X	6339	301
s. McDonald Farms Justification		d. Manor Malette		
CECIL, H. M. & J. M., LANGHURST FARM, SUDLERSVILLE				
Pioneer Point Cora	5-0	360C-2X	9012	502
s. Ferdinand of Pioneer Point		d. Haldane's Coronet of Conquay		
Langhurst Kings May	2-4	305C-2X	9940	467
s. Ideal's Charm King		d. Pioneer Point May		
CLOVERLAND FARMS DAIRY, INCORPORATED, CLOVERLAND GUERNSEY FARMS, PHOENIX				
Foxburgs Knights Floretta	7-2	305C-2X	8171	378
s. Pine Manor King's Knight		d. Foxburg's Africander's Flower		
Foxburgs Kinmans Rosebud	5-0	305C-2X	10388	449
s. Foxburg's Knight's Kingman		d. Foxburg's Knight's Madame		

Cloverland S Bab 4-1 305C-2X 11274 517
s. Cloverland Steadfast d. Foxburg's Africander's Iris
Foxburgs Imperials Princess 4-0 305C-2X 7456 363
s. Coldspring's B. R. Imperial d. Foxburg's Knight's Polly
Cloverland Farms S Lassie 2-11 305-2X 5257 286
s. Cloverland Steadfast d. Foxburg's Knight's Polly
Cloverland Farms F Sofia 3-0 305C-2X 9153 449
s. Pharos Indenture's Frosty d. Cloverland L. Fashion
Cloverland S Dollie 2-2 305C-2X 7664 405
s. Cloverland Steadfast d. L. O. K.'s Doll of Mercer
Cloverland V Betty 2-1 305C-2X 7242 351
s. Wilgorlan Farms Valor d. Cloverland Farms L. Bertha

COHEY, ALLEN H., CHESTERTOWN
Libby Girl of Evergreen Farm 5-3 305C-2X 9252 450
s. Marlboro Independent d. Sycamore Springs Shelby
New Hopes Hyacinth 5-2 305C-2X 6807 328
s. Blakeford Paddy d. Maiden Point Hortie
Pine Grove L Ona 4-10 365-2X 10200 510
s. Pine Grove Lester d. Dauntless Ione of Pine Grove
Namreg Kings Florine 4-5 280-2X 5638 310
s. Namreg Coronation King d. Gardenville Queen Florine
Kennersley Patty Patience 3-7 297-2X 7279 330
s. Melfield's Patrick d. Hannibal's Locust Hill Patty
Brandywood Doll Ace 3-7 365C-2X 8319 459
s. Meredith Paradeau d. Farragut's Admiral's Alice
C Fs Titans Ronette 3-8 305C-2X 12157 570
s. Thornbeck Foam's Titan d. C. F.'s Rose Bloom

COOK, E. R. & SON, EDICK FARM, KENNEDYVILLE
Pri Acquas Merry Sun Spot 8-1 298C-2X 9122 406
s. Churn Creek's Honor Merrymaker d. Sun Spot of Willow Hill
Hi Holly T Jennifer 7-7 276C-2X 8881 381
s. Green Acres Trump d. Green Acres Joice
Rock Meadow Daisy Belle 6-3 296C-2X 10385 454
s. Goldwood Doctor d. Rock Meadow Nan

COPPAGE, BENJ. L., MIDDLE ACRES FARM, SUDLERSVILLE
Middle Acres Julies Delight 5-6 305-2X 8997 411
s. Green Acres Captain d. Julie of Breidablik
Middle Acres Legacys Kay 2-4 314C-2X 6639 317
s. Hill Girt Legacy's Ace d. Valzac K. Heather

ENGLAND, EUGENE E., NORTH EAST
Bright Lads Della 3-10 305C-2X 7509 351
s. Proson's Bright Lad d. Emancipator's Delight
Counts Progress Irene 3-9 305C-2X 9723 497
s. Count's Progress d. Hope's Son's Beam
Improvers Primrose 2-11 302C-2X 6601 292
s. Curtiss Candy Improver d. Bright Lad's Lucinda
Counts Progress Janice 2-8 299C-2X 6608 325
s. Count's Progress d. Buzzy's Royal Jane

EVERETT, EARLE J. & SONS, DOGWOOD FARM, CHURCH HILL
Dogwood Patsy 3-2 289C-2X 8668 371
s. Langhurst Countryman d. Dogwood Patricia
Dogwood Calverts Ginerva 2-0 297C-2X 7258 285
s. Ideal's Calvert d. Pioneer Point Ginerva

FLETCHER, THEODORE, TWIN MEADOWS FARM, CENTERVILLE
Kennersley Anita 5-9 305C-2X 12488 597
s. Blakeford Confident d. Kennersley Patrick's Anne
Gwynllan High Immortelle 4-6 295C-2X 8602 419
s. Caumsett High Boy d. Gwynllan Vagabond Immortelle
Ideals Standfast Azalea 5-7 305C-2X 11532 525
s. Ideal's Standfast d. Ideal's King's Azalea
Ideals Charmers Lily 5-2 305C-2X 9813 533
s. Gardenville Charmer d. Ideal's Supreme's Lily
Ideals Dandy Boys Rose Lyn 5-2 305-2X 9382 441
s. Ideal's Dandy Boy d. Ideal's Rose Lyn
Ideals Jubilees G Susie 5-3 305C-2X 8864 424
s. Ideal's Jubilee d. Ideal's Claremont's G. Susie
Bedminster Bonny Marie 3-5 305C-2X 10332 502
s. Pebble Hill Prince Hardfast d. Patcho'woods Princess Marilyn

MARYLAND, UNIVERSITY OF, COLLEGE PARK
U of Md. Majors Gwen 4-10 305C-2X 7626 390
s. Clear Springs' Cynthia's Major d. U. of Md. Lad's Lizzie
U of Md. Emory Willabel 3-0 305C-2X 7641 438
s. Hominy Hill Emory d. U of Md. Nonpareil Wilda

RICHARDSON, LLOYD N. & GENEVA D., CEDAR SPRINGS FARM, BEL AIR
Cedar Springs Country Jenaveve 4-9 305C-2X 9428 439
s. Churn Creek's Countryman d. Cedar Springs Romulus Toppy
Cedar Springs Country Elaine 4-8 305-2X 9224 393
s. Churn Creek's Countryman d. Cedar Springs Hardwick's Lady

SMITH, GERARD C., RATCLIFFE MANOR FARMS, EASTON
Ratcliffe Manor Raissa 2-1 305-2X 5535 287
s. Mt. Ararat Royal Foresight d. Ratcliffe Manor Rosa

MASSACHUSETTS

BLACK, S. BRUCE, TWIN VALLEY FARM, PEPPERELL
Twin Valley Charter's Moonbeam 6-7 305-3X 12021 599
s. Argilla Furlough's Charter d. Twin Valley Moonbeam
Twin Valley Faithful 2-3 305-2X 9477 424
s. Rosewald Conqueror d. Twin Valley Partner's Faith

CAIN, JOHN E. COMPANY, ALFALFA FARM, TOPSFIELD
Alfalfa Farm W Dimplet 3-8 287C-2X 8455 400
s. Alfalfa Farm William d. Alfalfa Farm J. Dimple

MAINSTONE FARM TRUST, WAYLAND
Marie of Westview 12-11 227-2X 4285 193
s. Jewel of Westview d. Iva of Westview
Mainstone Regal Superior 6-0 278C-2X 5751 294
s. Argilla Pedro d. Fair Royal Token Superior
Mainstone Countess Priscilla 4-10 355-3X 13910 621
s. Green Meads Win-King d. Christmas Gift of Maple Shade
Pharaohs Dorothy 3-2 305C-2X 6603 309
s. Fra-Mar Pharaoh d. Lad's Princess Dorothy
Mainstone Countess Sylvia 4-5 305C-3X 11935 548
s. Green Meads Win-King d. Standard's Sylvia of Bridgmont
Shad Blow Pansy 3-4 305C-3X 9310 468
s. Normandy Levity Prince d. Winthrop Mills Patritia
Browns Beaver Brook Feonrca 2-5 305C-2X 4974 232
s. Defender of Ware d. High Mowing Diamond Enorca
Kadockadee Noble Rosella 2-6 305C-2X 5978 307
s. Kadockadee Noble Banner d. Kadockadee Rosewitch
Mainstone Nebos New Lass 2-5 305C-3X 9153 401
s. McDonald Farms Steadfast Nebo d. Ketchen's Educator's Glory
Hood Kroft F Lady Marilyn 2-3 305-2X 7604 315
s. Foremost Footprint 21st d. Hood Kroft Lady Marilyn

MUDGETT, VERNON D., DEERSHORN FARM, STERLING JUNCTION
Deershorn N Winnifred 4-4 282C-2X 10192 513
s. Deershorn Foremost Noble d. Deershorn Foremost Winnie
Deershorn Ada 3-5 301C-2X 11308 584
s. Caumsett Deershorn d. Deershorn Foremost Ida
Deershorn Faiths Naomi 3-2 300C-2X 9408 495
s. Deershorn Faith's Foremost d. Deershorn Foremost Winnie

WARBURTON, BARCLAY H., III, SARACEN FARM, IPSWICH
Coronation Majestic Hopeful 8-1 305-2X 9590 485
s. Coronation Melba's Majestic d. Pine Manor King's Hope

WARE, MALCOLM C., WATAQUADOCK FARM, BOLTON
Olga of Bolton Abbey 10-1 341C-2X 10897 506
s. Roughwood Advance d. Deershorn Majesty's Sally
Belinda of Bolton Abbey 4-10 306C-2X 8511 470
s. Argilla Noble Philosopher d. Olga of Bolton Abbey
Princess Francesca De Carteret 3-4 287C-2X 6699 374
s. Chedco Bellerina's King d. Princess Athenia de Carteret
Fenella of Bolton Abbey 3-2 296C-2X 6665 375
s. Chedco Bellerina's King d. Alethea of Bolton Abbey
Glenna of Bolton Abbey 2-8 302C-2X 8220 367
s. Chedco Royal Prince d. Veronica of Bolton Abbey

WINTHROP, FREDERIC, GROTON HOUSE FARM, HAMILTON
Groton House Caesar's Mazie 6-10 305-2X 7917 393
s. Argilla Caesar d. Maybelle of Bridgmont
Groton House Czars Mae West 4-9 305-2X 8475 379
s. Flying Horse Czar d. Groton House Caesar's Mazie

MICHIGAN

BRADFORD, R. D., BRADFORD'S DAIRY FARM, ALMA
Bradfords Lucy B 2-4 305C-2X 9104 451
s. McDonald Farms Le Patriot d. Bradford's Baby

COUZENS, MARGARET A., WABEEK FARMS, PONTIAC
Riegeldale Emorys Carry 8-1 257-2X 7787 348
s. Riegeldale Melba's Emory d. Blakeford Carry
Riegeldale Maxs Moss Rose 4-4 305C-2X 8427 478
s. Riegeldale Melba's Maxim d. Riegeldale Ben's Moss Rose
Witchwood F Myrrh 3-1 305C-2X 9759 452
s. Fritzlyn Flash d. Fritzlyn King's Butter Girl
Wabeek Richmond Caroline 3-2 302-2X 7924 385
s. McDonald Farms S. Lennie d. Blair's Rest Lady Linda
Cesor Elect Delia 3-5 305-2X 8331 393
s. Cesor Mur Max Elect d. Cesor Maxim Delight

DANCER, H. M., COWHAM FARM, JACKSON
Cowham Farm Le Fern 4-7 305C-2X 9542 462
s. Normandy Levity Steadfast d. Cowham Farm Rexette's Fernette
Cowham Farm Kings T Chum 2-3 305C-2X 8294 393
s. Cowham Farm Tress' King d. Cowham Farm King's Chum

DENDEL, JACK, DENDEL FARMS, ALLEGAN
Koboss Hills Kay 6-1 290C-2X 8090 408
s. Hampshire Hills Gold d. Koboss Ajax Kay
Evelyns Ruth of Dendel Farms 2-0 305C-2X 7115 357
s. Silver Hill's Major d. War Bond's Evelyn
Hickory Shores Bonita 2-4 305C-2X 7010 385
s. Fairlawn K. Bonito d. Annabelle of Hickory Shores

ENGELHARDT, ALFRED G., GRAM O' LAND FARM, ARMADA
Gramo Land Predictions Melody 3-2 289C-2X 8318 344
s. Langmeadow Melee d. Vagabond's Perfect Prediction

FICKIES, ROY F., LYNN & JENNIE, OVILEA FARM, OVID
Ovilea Eola 10-5 221-2X 5402 257
s. Maple Lane Lucky Starr d. Ovilea Enola
Ovilea Trojans Eunice 3-8 305C-2X 7324 340
s. Ovilea Monarch's Trojan d. Ovilea Eola
Ovilea Trojan's Rose 2-6 305C-2X 6343 299
s. Ovilea Monarch's Trojan d. Alexander's Lorna Doone

FRAHM, ELMER F., ELMWOOD FARM, FRANKENMUTH
Bradford's Darene 9-9 305-2X 9725 482
s. Cesor Beauty Maxim d. Bradford's Betsy

FROST, WILLARD, FROSTLAND FARM, FULTON
Dennis Farm Sandora 3-3 305C-2X 9477 514
s. Goodrich Farm's Omar d. Dennis Farms Conquest

HOBAN, ALLEN E., HOBANHEIM, DECATUR
Hobanheim Corinne Emelia 4-4 305C-2X 7474 411
s. Hobanheim Maxim Dalton d. Hobanheim Flicka Corine

HUDSON BROTHERS, MEADOW LANE FARM, BERRIEN CENTER
Meadow Lane June 3-5 305C-2X 10826 584
s. Meadow Lane Lynton d. Meadow Lane Jeannette

HUNSBERGER, LYLE, LYRENE GUERNSEY FARM, IONIA
Rosewood Marquess 6-3 262-2X 6458 279
s. Rosewood Cavalier's Masterpiece d. Rosewood Susette
Bonds Maxim Bella 2-11 305C-2X 8387 357
s. Walnut Acres Don Beau d. Goldy's Maxim Bond

KECHKAYLO, WILLIAM V. & NORMA, DOWAGIAC
Swanacres Maxims Blossom 5-6 305C-2X 8706 448
s. Cesor Maxim's Ellady d. Swanacres Golden Blossom

MICHIGAN STATE UNIVERSITY, W. K. KELLOGG FARM, HICKORY CORNERS
Kellogg Boris Ann 4-6 303C-2X 10877 529
s. Cesor Pontiff's Boris d. Kellogg H. Maxim Ann
Kellogg Boris Susie 3-9 293C-2X 8116 415
s. Cesor Pontiff's Boris d. Kellogg H. Maxim Susie

NYE, BENJAMIN R., BLOSSOMLAND FARMS, SAINT JOSEPH
Blossomland Jessie 4-10 295C-2X 8935 481
s. Blossomland Buster d. Blossomland Peggy

PATTERSON, JOE C., HOMEWARD FARMS, REED CITY
Homeward King Bella 2-4 305C-2X 6090 317
s. Homeward Remus King d. Homeward Gordon's Goldie

PLEINESS, WILLIAM L., MAPLE DAWN GUERNSEY FARM, SCOTTVILLE
Maple Dawn Squires Jill 6-4 305-2X 9787 437
s. Lone Creek's Gallant Squire d. Maple Dawn's Opal
Loch Lomond Valors Gracie 2-4 305C-2X 8566 348
s. Franchester Free Valor d. Loch Lomond Colonel's Gracie

ROTH, ALLEN, LONE OAK FARM, LOWELL
Lone Oak Antrexs Sally 3-9 256C-2X 8454 338
s. Cowham Farm Antrex Lad d. Lone Oak Farm's Lucky Girl
SCHWASS, CARL A. & SON, SPRINGDALE FARMS, SCOTTVILLE
Springdale Princes May 3-6 295C-2X 8276 385
s. Maple Dawn Master's Prince d. Springdale Jupiter's Meg
Springdale Generals Lady Lou 2-4 302C-2X 6690 324
s. Springdale Viola's General d. Springdale Lorinda
Springdale Princes Violin 2-0 305C-2X 6958 293
s. Maple Dawn Master's Prince d. Springdale Jupiter's Violet
SHOOK, HAROLD, MAYLEE MANOR, QUINCY
Bromewood S Patricia 10-3 305-2X 9581 446
s. Pine Manor Sam d. Patricia's Guardian's Bess
Maylee Manor Robin 2-4 305C-2X 6038 329
s. Franchester Fair Play d. Maylee Manor King's Surprize
SHUE, S. & PLAGENS, J. C., EAST VIEW FARM, MEMPHIS
Pat's Cristine of East View 6-1 305C-2X 7043 313
s. Eth-Mead Coronation King's Pat d. Avery's Clara of East View
SMITH, CHARLES H. & SON, MAPLE LAWN FARM, GALIEN
Maple Lawn Farm Jill 5-2 305C-2X 7938 402
s. Oak Island's Lucky Joe d. Maple Lawn Farm Jane
Maple Lawn Farm Jae 4-8 305-2X 7123 400
s. Dolores' Prince D d. Maple Lawn Farm Juleve
Maple Lawn Farm Janne 4-0 301C-2X 8134 438
s. Dolores' Prince D d. Maple Lawn Farm Janora
Maple Lawn Farm Jada 4-0 293C-2X 7446 384
s. Dolores' Prince D d. Maple Lawn Farm Julada
Maple Lawn Farm Jancy 3-1 284C-2X 7961 395
s. Dolores' Prince D d. Maple Lawn Farm Janora
Maple Lawn Farm Jemlyn 2-1 302C-2X 7002 330
s. Meadow Lane Jupiter d. Maple Lawn Farm Jem
SMITH, J. ROY & ELTON R., MED-O-BLOOM FARM, CALEDONIA
Med O Bloom Rosette 7-4 305-2X 10910 445
s. Rosemont Majesty d. Med-O-Bloom Rose
Med O Bloom M Lily 7-2 305-2X 10165 454
s. Rosemont Majesty d. Med-O-Bloom Jennifer
TONEY, VICTOR F., LUSTY ACRES DAIRY FARM, EAU CLAIRE
Eckards Sunnyslopes Pet 4-9 305C-2X 9745 434
s. Elm Farm Peerless d. Eckard's Sunnyslope Nellie
Eckards Sunnyslope Phebe 4-5 305C-2X 9014 390
s. Elm Farm Peerless d. Eckard's Sunnyslope Madge
Lusty Acres Dolly 2-0 305C-2X 7897 355
s. Curtiss Candy Prince Charming d. Sally Ann of Rolling Acres
ZIMMERMAN, CARL, CARLSDALE GUERNSEY FARM, CALEDONIA
Sunny Side Hetty 2-5 305C-2X 7611 354
s. Rosemont C Hi Boy d. Sunny Side Edelweiss

MINNESOTA

CARLSON, SANFRID, MR. & MRS., SANLO FARM, GHEEN
Pleasant Leas Sweet Laloni 9-9 290C-2X 11673 482
s. Green Valley Alert d. Pleasant Lea's Maxim Darlene
GLUEK BREWING COMPANY, GLUEK FARMS, SAINT PAUL
Gluek Farm Amelia 9-6 226-2X 7162 376
s. Cesor Helene's Maxim d. Gluek Farm R. Arleen
Windyhills Fashion 6-5 217C-2X 4921 207
s. Skyline Hercules' Fashion d. Windyhill's Beryl
Gluek Farm Patsey May 5-9 300C-2X 9286 480
s. Cesor Helene's Maxim d. Gluek Farm Patsy Jane
HOFFMAN, HAROLD J., HEDGEREST FARM, HASTINGS
Corner Hill Scotties Fancy 11-7 248-2X 8768 460
s. Lord Stephen's Scottie d. Corner Hill Czar's Flossie
KEHRET, CARL E., CRESTWOOD FARM, AUSTIN
Crestwood Ginger 3-3 305C-2X 10163 493
s. Boulder Bridge Scotsman d. Boulder Bridge Rilma
Crestwood Golden Glow 3-9 296C-2X 5430 303
s. Boulder Bridge La Noce Hero d. Pollyanna of Pine View
MINNESOTA, UNIVERSITY OF, GRAND RAPIDS
U. of M.G. Lempi 2-4 305C-2X 7214 324
s. U. of M. Dacia's Grandee d. U. of M. Don's Beauty
U. of M.L. Lady 3-4 305C-2X 8514 438
s. U. of M. Landmaster d. U. of M. Don's Ruby
MOORE, F. J., SHAMROCK FARMS, SILVER LAKE
St Albans Kings A Beauty Spot 4-4 305-2X 7104 375
s. McDonald Farms King Augustus d. St. Albans Actor's Beauty Spot
WIRT, ELMER J. & SON, MAPLE LEAF FARM, LEWISTON
Maple Leaf Genie 6-0 298C-2X 10145 480
s. Boulder Bridge Illustrator d. Glenis of Maple Leaf
Maple Leaf Ili Lena 5-1 305C-2X 11425 561
s. Boulder Bridge Illustrator d. Maple Leaf Lass
Maple Leaf I Babetta 3-11 356C-2X 11500 493
s. Boulder Bridge Illustrator d. Flash's Betty of Maple Leaf
ZIEMER, KENNETH, MEADOW VIEW FARM, WALTHAM
McKay's Charlene Alerta 4-1 286C-2X 4371 212
s. Roes-MOR Alert Princeling d. Charlene of Meadow View

MISSISSIPPI

WICKS, ARTHUR, JR., WICKS GUERNSEY FARM, JACKSON
Kimbrougha Celeste 7-8 189-2X 4428 209
s. Quail Roost Lucky King d. Sunshine's Viscount's Primrose
Actors Boys Harriett 5-8 289-2X 8116 387
s. St. Albans Actor's Boy d. Harriett of Green Valley
Geloster Cherry Maids Queen 7-4 236-2X 7437 315
s. Lockshore Cherrydale d. Geloster Cherry Maid
Wicks Triumphs Janilly 3-6 234-2X 6188 276
s. Walker Farms Piper Triumph d. Diamond D. Janilly
Wicks Hearts Mildred 3-5 256-2X 5799 298
s. Gayoso Piper's Heart d. Wicks' Joan Marcia
Wicks Triumphs Little Goldie 3-2 258-2X 7489 340
s. Walker Farms Piper Triumph d. KenVer Princess Goldie
Wicks Graces Joyful 2-9 272-2X 7163 322
s. Walker Farms Piper Triumph d. Gayoso Victor's Grace

MISSOURI

ERP, JOHN D. & JOHN H., DITMARSIA FARM, TRENTON
Green Meadows O Beauty 3-2 287C-2X 11037 521
s. Burton Lane Thor's Orleans d. Green Meadow's Beau's Ida
PENNEWELL, R. D., FLO-RAY FARMS, PALMYRA
Flo Rays Royal Thelma 6-6 305C-2X 14519 780
s. Woodacres Royal Viking d. Flo-Ray's Country Flower
Flo-Ray's Fancy Free 5-7 305-2X 7609 384
s. Woodacres Royal Viking d. Flo-Ray's Fern
King Don's Clarissa 4-10 305C-2X 9580 500
s. Sangamo King Don d. Leader's Pet Clara
Flo Rays Glow 4-6 269C-2X 10713 526
s. Gardenville King Lee d. Flo-Ray's Glorianna
Flo-Ray's Lillian 3-3 259C-2X 4216 194
s. Gardenville King Lee d. Flo-Ray's Royal Lily
Flo Rays Elnora 3-5 305C-2X 8950 464
s. Gardenville King Lee d. Flo-Ray's Elnor

NEBRASKA

GOIN, FRANCIS & WILMA, LIBERTY
Easto Justice Rose 6-4 294C-2X 10910 460
s. Skyline Justice d. Easto Rosebud
Goins Jewel 2-3 303C-2X 8922 441
s. Skyline King's Count d. Vansdale General's June
RIGGERT, PAUL A., RIGGERT GUERNSEY FARM, ODELL
Riggert Farms Faithful 7-11 305C-2X 9397 511
s. Skyline Triumph's General d. Riggert Farms Faith
ROBERTS DAIRY COMPANY, ROBERTS GUERNSEY FARM, ELKHORN
Elvadale Beacon's Goldie 2-3 305C-2X 6516 266
s. Ideal's Queen's Beacon d. Elvadale P. Goldie
Elvadale Prince's Spice 4-5 305C-2X 10693 410
s. Elmwood Brenda's Prince d. Willow Lane Spice
Sanfadair Royal Janette 5-4 326C-2X 10132 474
s. Langwater Sir Royal d. Pine Knoll Janette
Spruce Shadows Princess Julia 4-1 283C-2X 7631 395
s. Spruce Shadows Governor d. Spruce Shadows Pamela of M

NEW HAMPSHIRE

DOLE, FLETCHER E., PETERBOROUGH
Philosophers Queen Jessie 5-3 305C-2X 6701 326
s. Catamount King Philosopher d. Clem's Jessica
DRAPER, ROBERT C. & DENE W., ALMO FARMS, FREEDOM
Almo Royal Queena 6-1 305-2X 8486 437
s. Kitchener Almo Levity d. Almo Princess Royal
Almo's Queenie 6-11 305-2X 7064 337
s. Argilla Almo d. Queen of Red Gables
Fairlawn Peer's Arlene 2-3 305C-2X 7216 334
s. Fairlawn Actorine's Peerless d. Fairlawn Actor's Infant
INDIGO HILL FARM, INCORPORATED, SOMERSWORTH
Indigo Hill His Prim 3-9 305C-2X 7232 364
s. Gayhead's His Pride d. Indigo Hill Paula
NEW HAMPSHIRE, UNIVERSITY OF, DURHAM
U N H Star Gazer Nesta 7-5 305C-2X 11436 504
s. Rockingham Star Gazer d. Kadockadee Rasteria
TAYLOR, WILLIAM S., OLD TOWN FARM, PETERBOROUGH
Meritdale Dusty 6-8 305C-2X 9977 411
s. Wethersfield Douglas d. Granite State Marie
Catamount's Delight 6-1 305-2X 7903 398
s. Catamount King Philosopher d. Ilio
Sheidegren Elfrida 6-2 284C-2X 8274 366
s. Deershorn Fashion Lad d. Sheidegren Elissa
East Hill Catamount Queen 5-3 266C-2X 8607 451
s. Catamount King Philosopher d. Prince's Patricia Queen
WALKER, JAMES R., KNOCKFIERNA FARM, MILFORD
Knockfierna's A. Mayday 4-2 305C-2X 7339 330
s. Knockfierna's S. Apprentice d. Destiny's May Blossom
Knockfierna's A. Maystar 3-7 230C-2X 6256 247
s. Knockfierna's S. Apprentice d. Knockfierna's S. Mayfair
Knockfierna's S. Mayqueen 6-3 238C-2X 5362 203
s. The Sorcerer of Destiny d. Major's Maybelle of Destiny
WEEKS, JOHN F., GUNSTOCK HILL FARM, LACONIA
Hillside Views Bernice 3-7 305C-2X 10200 448
s. Langwater Darius d. Hillside View's Buela
Gunstock Hill Farm Josie 4-1 305C-2X 8295 374
s. Fair Field Midnight Candor d. High Maples Farm Josephine
Gunstock Hill N Pansy 2-4 305C-2X 7944 396
s. Yellow Creek King's Noble d. Gunstock Hill Farm Patsy

NEW JERSEY

BALLANTINE, ELIZABETH STEVENS, STONEHOUSE FARM, GLADSTONE
Stonehouse Nimble 8-4 305-2X 9728 457
s. Over The Grass Sirion d. Stonehouse Mab
Stonehouse Tidy 5-4 293C-2X 9326 411
s. Hominy Hill Philosopher d. Stonehouse Prim
DENACI, EDWARD, FEATHERBED FARM, HOPEWELL
Featherbed Corsair Charlotte 2-4 305C-2X 4993 307
s. Hominy Hill Corsair d. Monterey Cherubim
ILER, ALEXANDER, ROLLING KNOLLS FARM, MIDDLETOWN
Perona Farm Marlena 8-9 291C-2X 8562 344
s. Perona Farm Butter Fat Boy d. Belleverton Gem's Marieen
McVEIGH, CHARLES J. D., JOCHAMAL FARM, HACKETTSTOWN
Jochamal's Uriah's Diane 2-9 305C-2X 9335 424
s. Gardenville Uriah d. Jochamal's Hudreen
Jochamals Valors Patti Ann 2-1 276C-2X 6188 293
s. Anoracrest Prince Valor d. Jochamal's Patricia
PERONA, EMIL, PERONA FARM, ANDOVER
Perona Merco Letta 4-9 303C-2X 10649 474
s. Merco Master d. Perona Farm Letty
PLUSHANSKI BROTHERS, THE P. B. FARM, CLINTON
Glengeran Beautiful 7-3 305C-2X 10479 442
s. Brian Boru King's Sylarite d. Glengeran Beulah
Locust Grove I. Beatrice 6-10 305C-2X 8630 446
s. Fairlawn H. Invincible d. Bloodwick's Island Bee
P.B. Olaf's Butterfat Clara 4-3 305C-2X 9526 463
s. Spruce Run Bft. Olaf d. Cassmsett Ocean Clarabelle
Dynamos Supero Maid of P M 4-1 241-2X 7598 356
s. Locust Grove P Dynamo d. Churn Creek's Supero's Maid
WELLEMEYER, E. R., THE COTTAGE FARM, SKILLMAN
Greenlands Linda Lily 5-5 289-2X 6721 286
s. R. F.'s Highlander's Soldier d. Greenland's Nocturne

Gulnares Imogene 4-3 234-2X 6152 244
s. Hominy Hill Stalwart d. Brian Boru Countryman's Iris

NEW MEXICO

SIMMS, ALBERT G., LOS POBLANOS RANCH, ALBUQUERQUE
Los Tulah Farm's Timreh Melba 3-5 305-2X 8154 387
s. Gaylord Begay's Hermit d. Joy's Melba
Poblanos Eddy Nettie 2-3 253C-2X 4287 233
s. Poblanos Nautilus Eddy d. Poblanos Lefty Nell
Poblanos Triumph Mitzi 7-3 305C-2X 9185 411
s. Gaylord Squire's Triumph d. Poblanos Mela
Sarival Princess Myra 3-10 305C-2X 11530 530
s. Rasmussen Farms Prince of Roses d. Myrtle of Delphi Dell
ZARTMAN, L. G., MARLEA GUERNSEY FARM, ALBUQUERQUE
Sunnybrook's Boneta's Joyce 4-2 305C-2X 8970 414
s. Graber Favor's Hepper d. Hallie's Boneta

NEW YORK

BAKER, STANLEY, TWIN BIRCH FARM, LYNDONVILLE
Twin Birch Ns Brightness 3-0 305C-2X 11182 552
s. Nodrog of Twin Birch d. Twin Birch Pal's Brilliant
Twin Birch Nobles Sharon 2-2 305C-2X 8818 460
s. Twin Birch Noble d. Sharon of Ross Acres
Twin Birch Ks Pat 2-1 279C-2X 5850 328
s. Wilgorlan King of Twin Birch d. Twin Birch King's Patricia
BRYAN, PHILIP D., QUARRY FARM, DELMAR
Quarry Farms Bubbling Bertha 2-3 305C-2X 7275 383
s. Quarry Farm's Mr. Clutterbuck d. Quarry Farm's Spring Token
CORBETTA, ROGER H., ATTEBROC FARM, MILLBROOK
Kirndale Starlet Minerva 2-9 305C-2X 7380 315
s. Elmcrest Demonstrator's Lucky d. Kirndale Starlet's Sussie
DREYFUS, MAX, MADREY FARM, BREWSTER
Madrey Farm Princes Lady 7-6 305-2X 8395 396
s. Madrey Farm Gardenia's Prince d. Madrey Farm Levity Maxim Lady
Madrey Farm Prince Nata 3-2 180-2X 5187 211
s. Madrey Farm Berdena's Prince 2d d. Madrey Farm Prince's Nattalia
Madrey Farm Maximins Meloa 2-10 305C-2X 7180 313
s. Madrey Farm Maximins Gardner d. Madrey Farm Melody Princess
FISH, LOUIS W., JR., BROADVIEW FARM, SALT POINT
Broadview Jessie 5-11 280C-2X 7809 382
s. Foremost Jeweller d. Broadview Cloe
Broadview Gay's Jeanie 5-10 254C-2X 5842 308
s. Tarbell Farms Peerless Valor d. Broadview Gay
Broadview Kedoria 4-1 305C-2X 9435 388
s. Tarbell Farms Regal Samson d. Broadview Ella
HYLAND, HELEN S., POND ACRE FARM, CRARYVILLE
Greenway Sun Belle 9-9 221-2X 7268 351
s. Green Meads Triumph d. County Belle of Ware
JACKSON, RUTH, UPAWAY FARMS, ASHVILLE
Upaway Patricia Sequoia 5-7 303C-2X 10616 556
s. Flying Horse Master Patrician d. Idylbrook Mistress Squaw
Upaway Patricia Peggy 3-9 305C-2X 9807 402
s. Flying Horse Master Patrician d. Birchtree Lady Peg
LIPE, WILLARD C., LIMESTONE CREEK GUERNSEY FARM, MANLIUS
Camilla of Mengus Farm 9-2 255-2X 8272 384
s. McDonald Farms Grafton d. Twinkle of Mengus Farm
Brookdell Choice Hilda 5-9 305C-2X 9696 389
s. Wyebrook Imperial d. Brookdell Highland Maid
Priscilla of Limestone Creek 3-0 293C-2X 9237 387
s. Tarbell Champion Standard d. Cathy of Mengus Farm
Augusta of Limestone Creek 2-11 295C-2X 9022 360
s. Tarbell Champion Standard d. McDonald Farms August Moira
Elwood Homestead Cleopatra 3-3 305C-2X 10159 520
s. Fra-Mar Pharaoh d. Achievement's Golden Lady
MARSH, CLARENCE J., MARSH FARMS, CANANDAIGUA
Marsh Farms M Flossie 4-0 260C-2X 7400 367
s. McDonald Farms Ideal Mars d. Marsh Farms Fleda
MOORE, CHARLES J., LANGMORE FARM, CLUMS CORNERS
Langmore C. Achievement 5-6 305C-2X 10096 440
s. Coronation Langmore d. Achievement's Lucky Streak
Langmore Prem Fancy 3-2 305C-2X 8154 450
s. Fairlawn K. Premier d. Langmore Fatima
Orkil Farms A. Nola 2-5 305C-2X 8596 374
s. Langmore I. N. Ambler d. Pet's Hopeful of Arrow Farm
Peckhurst Ruth 4-5 290C-2X 9021 417
s. McDonald Farms Denley d. Donnandale Douglas' Daisy
MOTLEY, HELEN R. C., WYCHMERE FARM, ONTARIO
Wychmere Butterfat Julip 2-5 305C-2X 7346 323
s. Wychmere Jupiter d. Wychmere Noble Juliet
Wychmere Leader's Juanita 2-3 305C-2X 8054 383
s. Coldspring's B. V. Leader d. Wychmere Jewel
Wychmere Noble Juliet 9-1 305C-2X 12746 484
s. Wychmere Dauntless Nobleman d. Wychmere Joyful
Wychmere Noble Saida 4-7 305C-2X 9232 494
s. Wychmere Dauntless Nobleman d. Wychmere Sally Ann
Wychmere Romona 8-0 305C-2X 11201 491
s. McDonald Farms Adonis d. Wychmere Dauntless Rosamond
OUTHOUSE, RICHARD P., MAY RICH FARM, CANANDAIGUA
Silver Forest Royal Anna 5-3 286C-2X 10075 510
s. Silver Forest Farms Royal d. Silver Forest Dr.'s Hannah
SHELDON, L. W. & SONS, LYNWORTH FARMS, FULTON
Lynworth Joan 3-8 305C-2X 11120 563
s. Madrey Farms Steadfast d. Lynworth Charity

SHULTIS, HANFORD, WINDY ACRES, KELLY CORNERS
Janey Anita of Windy Acres 11-8 282C-2X 8246 328
s. Tarbell Farms Peerless Mars d. Thankful of Windy Acres
Janey of Windy Acres 7-8 305C-2X 8396 359
s. Mars of Windy Acres d. Janey Anita of Windy Acres
Windy Acres Alicia 3-8 305C-2X 6020 308
s. Mars of Windy Acres d. Fairfields Nissie
STEVENS, MARK W., NORMAN'S KILL FARM, GLENMONT
Colonels Pearl of N K 3-7 305C-2X 6350 280
s. Nyala Supreme Colonel d. Famous Pearl
Lad's Sunbonnet of N. K. 2-5 305C-2X 7271 354
s. Riegeldale King's Lad d. Victory's Sunbonnet of N. K.
Majesty's Laura of N. K. 1-10 305C-2X 6529 301
s. Basquaerie Levity Majesty d. Victor King's Laura
STEVER, N. F. & SONS, JOHNSON CITY
Buttercup of Stever Farms 5-3 305C-2X 11577 553
s. Holcomb's Peerless Victor d. Queen's Royal Molly
Stever Farms V Polly 4-6 209-2X 5827 332
s. Holcomb's Peerless Victor d. Queen's Royal Molly
Rosene Regal Peggy 3-3 302C-2X 6869 393
s. Circleview Regal d. Strathbran Peggy
STILLMAN, CHAUNCEY, "BEAULEA GUERNSEYS", AMENIA
Beaulea Footprint's Dainty 4-10 305-2X 8847 461
s. Foremost Footprint 15th d. Beaulea Valor's Danice
Beaulea Levitys Hortense 5-1 273C-2X 9215 513
s. Sterlingold Levity's Royal d. Beaulea Valor's Hawthorn
Beaulea Footprint's Sharon 4-5 305-2X 8960 450
s. Foremost Footprint 15th d. Foremost Thirza
Beaulea Levity's Angeline 2-11 305C-2X 8491 426
s. Sterlingold Levity's Royal d. Beaulea Valor's Arline
Beaulea Levity's Goldilocks 4-9 305-2X 8444 418
s. Sterlingold Levity's Royal d. Rockmere's Nancy
Beaulea Valor's Sheila 2-3 305-2X 8902 376
s. Foremost Royal Valor 22nd d. Foremost Thirza
Ben Tulloch Lucybel 5-4 305C-2X 12031 606
s. Argilla Belfast d. Bethany Happy Constance
Ben Tulloch Moss Rose 4-2 262C-2X 5854 306
s. McDonald Farms Heritor d. Ben Tulloch Raymost Rose
Ben Tulloch Royal Blossom 7-3 305C-2X 7702 352
s. Langwater May Royal d. Blossom's Bright Hilda
Damian Victor's Ruth 3-7 305C-2X 8935 488
s. Damian Victor of Ridglydale d. Damian Rulin
THOMAS, HAROLD & SONS, ASTOWELA, STANLEY
Astowela High Theda 7-5 296C-2X 9606 408
s. Badger's Highvalor d. Susan of Orchard Brook
WETHERWAX, RONALD, HILLCREST FARM, WYOMING
Irenes Lady of Wolf Creek 8-4 289C-2X 9946 529
s. Chautauqua Home Run d. Irene of Wolf Creek
Hillcrest Predictions Ellen 3-3 305C-2X 10707 483
s. Moreau Farms Prediction d. Colonel's Betty of Hillcrest
WILKIE, JOHN, FORGE HILL FARM, NEW WINDSOR
Deans Mill Zelda 3-5 263C-2X 4985 259
s. Horse Shoe Beacon d. Deans Mill Zita
Forge Hill Chalinda 2-7 285C-2X 6511 335
s. Douglaston Anne's Challenger d. Forge Hill Valinova
Forge Hill Corodaffodil 4-6 255C-3X 7786 355
s. Forge Hill Corona d. Forge Hill Odaffodil
Forge Hill Coropollyann 4-6 254C-2X 7361 319
s. Forge Hill Corona d. Forge Hill Janopolly
Forge Hill Corphelia 2-4 305C-2X 6452 337
s. Forge Hill Corona d. Forge Hill Casophelia
Forge Hill Galores 10-1 261C-3X 12032 483
s. Plenty Royal's Bell Buoy d. Galore's Ethel
Forge Hill Janophyllistine 9-1 305C-2X 8123 382
s. Tarbell Farms Royal Jan d. Forge Hill Ophyllistine
Forge Hill Marlynda 3-9 305C-2X 5648 285
s. Forge Hill Marlyn d. Forge Hill Casalinda
Forge Hill Marphyllis 4-9 279-2X 7783 314
s. Forge Hill Marlyn d. Forge Hill Janphyllis
Forge Hill Mar Vallis 3-4 252C-2X 5749 276
s. Forge Hill Marlyn d. Forge Hill Jan Vallis
Forge Hill Orilla 9-10 287C-2X 5053 269
s. Plenty Royal's Bell Buoy d. Foremost Orma
WILLIAMS, EARL S. & HUNTLEY, ALEX, BROOKSIDE FARM, NORTH CHATHAM
Generals Hester of Brookside 8-7 303C-2X 9745 511
s. Nodrog General d. Honeysuckle of Brookside
Mountain Brook Snowfli 2-1 305C-2X 5395 264
s. Green Meads Quartermaster d. Mountain Brook Snowflake
ZORNOW, THEO. A. & THEO. J., PITTSFORD FARMS, PITTSFORD
Nodrog Redemption 5-5 305C-2X 9107 390
s. Silver Forest Attention d. Nodrog Gamuletta
Pittsford Farms Chief's Aurel 5-9 299C-2X 9702 453
s. Open Hearth Cherry's Chief d. Golden Leafs Augusta
Pittsford Farms Count's Leta 3-8 298C-2X 7944 406
s. Gardenville Count d. Fortunate's Pink Lady
Pittsford Farms Counts Silica 2-8 305-2X 7491 353
s. Gardenville Count d. Trainer's Bravery's Crystal
Pittsford Farms Knights Gonda 5-1 298C-2X 8706 406
s. Howland Noble Knight d. General's Gondalina

NORTH CAROLINA

BLACKWELDER, P. B., TWIN BROOK FARM, MOCKSVILLE
Dukes Dutchess of Beech Park 10-4 299C-2X 8754 372
s. Yeoman's Duke of Beech Park d. Steed's First Lady
Royal Counts Red Pearl 7-9 305C-2X 9978 506
s. Clear Springs' Royal Count d. Pearl's Pink of Edgewood
Royal Count's Daisey Lou 7-11 305-2X 8463 403
s. Clear Springs' Royal Count d. Daisey Belle of Twin Brook
Royal Counts Lady Belle 7-3 293C-2X 10530 481
s. Clear Springs' Royal Count d. Daisey Belle of Twin Brook
Twin Brook Noblerose Judy 4-8 305C-2X 9260 466
s. Twin Brook Noble Roseboy d. Twin Brook Maxim Judy
Twin Brook Noblerose Magnolia 4-1 305-2X 8216 400
s. Twin Brook Noble Roseboy d. Knight's Magnolia
North View Clairs Leona 2-4 297C-2X 7780 340
s. Quail Roost Bright Clair d. Rowdy's Lena
Twin Brook Majestic Bonnie 2-2 305C-2X 6231 308
s. Maegeo Steadfast's Majestic d. Twin Brook Bonnie
COBLE, GEORGE S., MAEGEO FARMS, LEXINGTON
Maegeo Freeman's Pauline 2-2 305C-2X 6936 293
s. Ideal's Freeman d. Terrace Farm's Pauline
KNIGHT BROTHERS, KNIGHTDALE FARM, GUILFORD COLLEGE
Knightdale No Max's Dotty 6-4 305C-2X 9660 491
s. Quail Roost No Max Master d. Knightdale Prince's Marygold
Knightdale No Max Elsie 5-0 305C-2X 9130 432
s. Quail Roost No Max Master d. Knightdale Royal's Faithful
Knightdale Premosts Adella 2-11 283C-2X 8038 393
s. Klondike Premost Neptune d. Knightdale No Max Ruby

Knightdale Premost Arlinda 2-0 305C-2X 9396 482
s. Klondike Premost Neptune d. Knightdale Count's Lettie
McPHERSON, THOMAS R., MR. & MRS., McPHERSON FARMS, MEBANE
Rosemary of Ruin Creek 3-3 305C-2X 6801 336
s. King John of Ruin Creek d. Cherrybet of Ruin Creek
McPherson Farms Ray Allie 2-7 305C-2X 5687 320
s. Quail Roost Ray Bloom d. McPherson Farms Mary Ann
Lucky Rena of Ruin Creek 2-2 305C-2X 6601 343
s. King John of Ruin Creek d. Rena of Ruin Creek Farm
NORTH CAROLINA STATE COLLEGE OF AGRICULTURE, RALEIGH
Arden Raiders Olive 2-10 276-2X 6421 351
s. Klondike Raider's Ardmost d. Arden Noble Opal
PRICE, G. B., RICH HILL FARM, CLIFTON
Rich Hill Quantity 7-8 270-2X 6288 260
s. Klondike Herald d. Rich Hill Louise
RANDLE, J. C. & SONS, PINNACLE VIEW FARM, KINGS MOUNTAIN
Karat's Diane 10-9 305C-2X 11824 508
s. Klondike Karat d. Armistice's Dimple
Mo La Jac Virginians Agnes 6-7 275C-2X 8751 465
s. Riegeldale Emory's Virginian d. Mo-La-Jac Lucky Alice
SOUTHERN BENEDICTINE SOCIETY OF NORTH CAROLINA, BELMONT
Pinnacle View Sweepstake Betsy 2-2 305C-2X 4390 219
s. Clear Springs' Sweepstake d. Karat Blossom

OHIO

ANDERSON, WILBUR & HANNA, W. W., URBANA
Mayflower's Honor Gift 3-10 274C-2X 6136 321
s. Woodacres Royal Honor d. Lybarger's Anna Mae
ANDREWS, FRANK W., CEDAR BROOK FARMS, BELLVILLE
Andrews' Daisy Marie 5-8 305C-2X 8845 430
s. Raemelton Levity Major d. Bettina's Joy of Brookside
BOWEN, C. C. & SON, PLAIN VIEW GUERNSEY FARM, SPENCERVILLE
Plain View's Steadfast Maxine 3-2 305C-2X 5775 263
s. McDonald Farms Steadfast King d. Plain View's Lady Maxine
BRIGGS, W. D. & SONS, GREENWOOD FARM, WADSWORTH
Greenwood Ken Bettina 3-9 305C-2X 8741 503
s. McDonald Farms Kenmore d. Greenwood Valor Betty
Greenwood Ken Christine 3-9 305C-2X 9550 504
s. McDonald Farms Kenmore d. Greenwood Columbus' Queen
Greenwood Ken Honeymoon 4-3 305C-2X 8514 447
s. McDonald Farms Kenmore d. Greenwood Royal Honeysuckle
Greenwood Ken Jessica 5-1 305C-2X 9090 403
s. McDonald Farms Kenmore d. Greenwood Royal June
Greenwood Le Patience 2-4 294C-2X 4734 256
s. McDonald Farms Le Ostrom d. Greenwood Ken Phoebe
CEDAR BROOK FARMS, INCORPORATED, BELLVILLE
Miniborya A. Helena 4-5 305C-2X 9155 436
s. Langwater Ace d. Holliknoll Royal Princess
Walneta's Goldie Duchess 7-11 305C-2X 9702 505
s. Raemelton Levity Major d. Walneta's Ramona's Goldie
DEETER, VIRGIL P. & JANICE, GREEN VILLA GUERNSEY FARM, GREENVILLE
Green Villa's Ph. Vanice 5-5 288C-2X 9201 422
s. Lone Pine Pharaoh d. Green Villa's Direct Vickie
Green Villa's Zella 6-8 299C-2X 7537 322
s. Lone Pine Pharaoh d. Zedda of Hickory Nut
FENDER, WENDELL W., VER-DELL FARM, MOUNT ORAB
Ver-Dell Ace's Charity 2-7 305-2X 8629 377
s. Byers' Royal Ace d. Ver-Dell Cheryl
FRAZIER, DALE J. & STEWART, RAYMOND, JO-ELLEN FARMS, FINDLAY
Eastlawn Guin 8-7 305-2X 10057 481
s. Holly Farm Athenian d. Gypsy's Hill Guin
Jo-Ellen Farms Royal Doris 2-4 305C-2X 8082 387
s. Antietam Royal Janson d. Glenerl Lucky Mabel
GORMAN, J. C., CEDAR BROOK FARMS, BELLVILLE
Cedar Brook Colonel's Cassie 2-7 305C-2X 9172 405
s. Flying Horse Ella's Colonel d. Cedar Brook Levity Josie
Cedar Brook Colonel's Cindy 2-5 305C-2X 9412 412
s. Flying Horse Ella's Colonel d. Kerrykee Bonnie's Alice
Cedar Brook King's Bridget 2-11 305C-2X 8077 382
s. Ancestral Acres King d. Cherry's Freeda of Springdale
Cedar Brook Major's Diana 5-0 305C-2X 8014 427
s. Raemelton Levity Major d. Guernsey Maid's Dinah
GROVE, HERMAN & LOUIS, GROVELAND FARM, NORTH JACKSON
Groveland's Steadfast Spottie 7-3 303C-2X 7765 375
s. Maple Lane Gloria's Steadfast d. Spottie Likeness of Maple Lawn
Grovelands M Almira 5-5 323-2X 9024 513
s. Wethersfield Prince Marmion d. Groveland's Steadfast Alice
Groveland's M. Lu 2-5 305C-2X 6598 371
s. Wethersfield Prince Marmion d. Kenmar Hills Prediction Lilly
HEIFNER, GAIL E., VILLA-WAY FARM, SULLIVAN
Villa-Way Ace's Butter Girl 2-9 305C-2X 7895 426
s. Franchester Commando Ace d. Villa-Way Carpatha
HIGH, F. L. & SON, HIGH'S HONEY FARM, MENDON
High's Honey Farm Mollie 6-3 301C-2X 9347 402
s. Wrendale B's Royal d. High's Honey Farm Maid
Honey Farm Caroline 2-0 305C-2X 6773 324
s. Welcome In Countryman d. Honey Farm Pauline
Honey Farm Madge 7-0 305C-2X 8658 390
s. Wrendale B's Royal d. Shona Pauline
Honey Farm Orchid 1-11 305C-2X 9245 410
s. Langwater His Honor's Leader d. Honey Farm Queen
Honey Farm Queen 4-1 305C-2X 8124 345
s. Gold Banner Farms' Forest d. Progress Queen
JONES, B. B. & FLOYD, SUMMITSTEAD'S FARM, BRINKHAVEN
Summitstead's Whitcomb's Marva 4-11 307C-2X 7994 465
s. Ideal's Whitcomb d. Summitstead's Ray's Marvel
KRIDER, HAROLD H., SPRING HILL FARM, CLINTON
Spring Hill Count's Helga 4-8 298C-2X 7042 351
s. Caumsett Danish Count d. Summitstead's Pride
Spring Hill Count's Linda 6-3 303C-2X 9487 409
s. Caumsett Danish Count d. Cherry Hill Triumph's Maid
Spring Hill Wisbecq's Kathy 4-4 288C-2X 9719 463
s. Ideal's Wisbecq d. Spring Hill Ideal's Mimi
Spring Hill Wisbecq's Martha 4-5 305C-2X 7753 400
s. Ideal's Wisbecq d. Spring Hill Count's Lona
Spring Hill Wisbecq's Precious 3-3 305C-2X 8095 388
s. Ideal's Wisbecq d. Summitstead's Pride
Spring Hill Wisbecq's Vixen 3-11 305C-2X 6481 321
s. Ideal's Wisbecq d. Spring Hill Levity Marney
LOW, G. W. & D. W., MILLCREEK FARM, MARYSVILLE
Millcreeks Daybreak 4-8 239-2X 6658 317
s. Welcome In Forward Duvaux d. Millcreek's Duchess
Millcreek's Dallie 2-4 305C-2X 8741 413
s. Welcome In Forward Duvaux d. Lookwell L. Butterfly
METZCAR, R. H., GOLDEN PLAIN FARM, PLEASANT PLAIN
Pleasant Ridge Alice Patsy 8-5 301C-2X 7194 308
s. Valor's Prospect d. Lone Pine Alice
NORMAN, ROY C., NORMAN FARM, CLYDE
Paulas Rita of Norman Farms 7-4 264-2X 6350 269
s. Chestnut Ridge Trixie's Roamer d. Paula of Norman Farms
Rosette of Norman Farms 8-9 252C-2X 5090 240
s. Chestnut Ridge Trixie's Roamer d. Betty May of Norman Farms
Norman Farm Roxie's Christine 4-2 305C-2X 6733 301
s. Raemelton Levity Carol d. Roxie of Norman Farms
Norman Farm Rebecca's Charm 3-11 305C-2X 9284 452
s. Raemelton Levity Carol d. Rebecca of Norman Farms
OELKER, HAROLD, OELKER FARM, URBANA
Lauxmont Levity Persillage 5-10 365C-2X 10262 449
s. Sierra Manor Levity Valor d. Great Elm C. Blossom
Sybils Pet 5-1 337-2X 12474 620
s. Darby Maple Rex d. Clifton Croft Sweet Sybil
Hohenshil Fleet Candy 4-3 305C-2X 9589 504
s. Edinham Fleet Jim d. Hohenshil Phador's Cappy
OSTERMEIER, W. H., OSTERLEA FARM, MIDLAND
Osage Quartermaster's Polly 4-10 305C-2X 9013 490
s. Raemelton Levity Quartermaster d. Osage Sunlight Paulette
REED, O. R. & W. HUGH, OLENTANGY GUERNSEY FARM, DELAWARE
Olentangy Phil's Delight 2-10 305C-2X 7922 399
s. Villa-Way King Philosopher d. Olentangy P. Hattie
Olentangy Phils Narcissus 2-10 305-2X 8940 413
s. Villa-Way King Philosopher d. Olentangy Jingle Belle
Olentangy Philette 4-2 277C-2X 7595 407
s. Villa-Way King Philosopher d. Olentangy Poinsetta
RIEHL, ELMER J., ELMBETH FARM, CANFIELD
Elmbeth Lucky Levity Lora 5-2 305-2X 6179 299
s. Pine Manor Levity's Legacy d. Elmbeth L. P. Lucky Verna
RINEHART, E. JAY & L. VAUGHN, RINELAND MANOR, GALION
Confident's Princess Bea 2-8 305C-2X 9609 417
s. Welcome In Confident d. Princess Amo
Edgewood Farm's Alice 2-3 305C-2X 10592 476
s. Royalist of Edgewood d. Grapelawn Josie
Raemelton Levity Betsy 10-6 305C-2X 10880 493
s. Pine Manor Levity King d. Raemelton Triumph Betsy
Rineland Manor Ace's Petite 2-3 305C-2X 9005 461
s. Villa-Way Ace d. Emory's Pet of Halfred Farms
Rineland Manor Delha 7-10 305C-2X 10320 469
s. Meadow Lodge Dart d. Golden Star's Pet
ROUSH, EDSON, LOCUST GROVE FARMS, RACINE
Locust Grove Roseland C. 3-11 298-2X 9671 456
s. Welcome In Cody d. Locust Grove Rosemary
Locust Grove Jaunita C. 3-1 305C-2X 11388 551
s. Welcome In Cody d. Locust Grove Jessie D
SANDERS, MARK L. & HERMAN E., JR. & LINDLEY, LEROY C., SANDE HILL FARM, HAMILTON
Opekasit Quixote's Ontario 6-7 305C-2X 10348 454
s. Raemelton Levity Quixote d. Opekasit Sunny's Kenwood
SHOEMAKE, W. A. & A. R., SHOEMAKE GUERNSEY FARMS, DAYTON
Wilburetta C. Aster 2-5 247C-2X 8141 344
s. Wilburetta Cavalier d. Wilburetta Adeline
Wilburetta F. Linda 3-6 225C-2X 5899 308
s. McDonald Farms New Yorker d. Lincoln Ridge Lida
Wilburetta Leuretta 3-5 247C-2X 8039 347

s. Sun-Blest Farms Triumph d. Wilburetta Leah
SIGRIST, ELDON E., SEVEN MAPLES FARM, WEST SALEM
Seven Maples Bird 8-6 305C-2X 8879 424
s. Villa-Way Carpini d. Seven Maples Berdie
SMITH, ANSON B., ANSMIL FARM, HILLIARDS
Mayflower's H. Margaret 2-2 271C-2X 6866 347
s. Woodacres Royal Honor d. Mayflower's Forgiveness
Woodacres Supreme Buttergirl 2-5 288C-2X 9363 434
s. Woodacres Royal Supreme d. Woodacres Princess Buttergirl
TEDROW, WAVE, GOLDEN GLOW FARM, DELTA
Owens Place Princess Lillian 5-5 224-2X 8678 333
s. Sun-Blest Farms Crystal Prince d. Owen's Place R. K. Lilac
Milmoores A Ann 5-1 208-2X 5625 234
s. Hominy Hill Aristocrat d. Lady's Princess Amaryllis
Golden Glow Archer's Penny 2-11 305C-2X 6558 372
s. Franchester Mystic Archer d. Golden Glow Pet R.
Golden Glow Archer's Bonnet 2-1 305C-2X 6036 304
s. Franchester Mystic Archer d. Golden Glow Bonnie R

TRIMBLE, PAUL C., ESTATE, DEERLICK FARMS, NEW PARIS
Caswell's Inspiration Cora 8-3 305C-2X 7862 324
s. McDonald Farms Inspiration d. Caswell's Supreme Rebecca
Deer Lick Molly 7-2 305C-2X 8664 418
s. Raemelton King of Twin Pines d. Starlight Molly of Chester
Deerlick's Rosie of Glenview 6-9 293C-2X 6561 332
s. Brownlea Merry Duke d. Rosie of Glenview
WALTZ, MABEL & OLIN L., FREELANDS FARMS, COLUMBUS GROVE
Freelands Buttercup 8-5 305-2X 9856 435
s. Freelands Dynamic Prince d. Freelands Daisy May
WARRINGTON, T. C., CHAR-DAM FARM, SALEM
Major's Laurette 5-11 305C-2X 9743 427
s. Norman's Major d. Honor's Royal Lady
WIDMAN, J. L., POMONA ACRES, FREMONT
Pomona Acres Gay Colleen 4-10 305C-2X 10661 471
s. Fireside Gay Lad's Victor d. Pomona Acres Connie
Pomona Acres King Janet 2-7 365C-2X 10269 487
s. Wilgorlan Farms Noble King d. Pomona Acres Joan
ZIEGLER, HOWARD J. & SONS, TIFFIN
Guerndot Confida's Dora 4-11 288C-2X 10220 505
s. McDonald Farms King Krabell d. Guerndot Lucille's Confida

OKLAHOMA

BURTON, LAWTON, BRENDA-MYR FARMS, LAWTON
Brenda-Myr W. P. Blance 2-4 305-2X 8717 454
s. Wethersfield Peer d. Beta's Bliss of C. D.
OKLAHOMA A. & M. COLLEGE, STILLWATER
Sooner Ambassador Raven 4-9 305C-2X 7622 352
s. Meadow Lodge Ambassador d. Sooner Mohican Raven
WENDT, DALE, SUNNY DEW FARM, KINGFISHER
Cromwell Orchard Emmagene 6-1 259-2X 8360 278
s. Gaylord's Fortune's Resolute d. Cromwell Orchard Amy
Coopers Actors Helen 3-5 300-2X 6670 298
s. Cooper's Actor d. Cooper's Arab's Hilarity
Florham P Hope 4-2 190-2X 4381 205
s. Florham Polly's Prince d. Florham C. Anne

OREGON

ALLEN, LAWRENCE, SUNNYCREST FARM, BEND
Damascus Blossom 5-6 365-2X 8737 467
s. Coronation Damascus d. Bonnibell Bloom
Shiloah Barbara 6-5 358C-2X 11511 646
s. Revilo Lieutenant d. Supreme's Salley
Shiloah Dorene 4-5 305C-2X 11543 515
s. Grandee's Prince of Middale d. Dora Silver of Cedar Brook
ALLUMBAUGH, H. R., HOLLYLAWN ACRES, EUGENE
Hollylawn Ideal Florence 5-5 305C-2X 6223 277
s. Bonnibell Isobel's Ideal d. McKenzie Meadow Fairy
Hollylawn Ideal Nannie 5-10 305C-2X 10086 514
s. Bonnibell Isobel's Ideal d. Victory Nola of Hollylawn
Hollylawn Ideal Patrica 3-1 305C-2X 4451 208
s. Bonnibell Isobel's Ideal d. Hollylawn Patty O'Day
Hollylawn Ideal Sugar 3-11 284C-2X 6974 339
s. Bonnibell Isobel's Ideal d. Hollylawn's Victory Hazel
Hollylawn Spot 4-5 305C-2X 6461 303
s. Prairie Bloom Perdiction d. McKenzie Meadow Frances
Hollylawn Steadfast Henrietta 2-11 298C-2X 5614 232
s. Foster Farm Steadfast d. Hollylawn's Victory Hazel
Hollylawn Victory Polly 7-2 305C-2X 6540 314
s. Hollylawn's Country Squire d. Victory Cleopatra of Hollylawn
Normina Victory's Natalie 10-10 305C-2X 6927 300
s. Argyll's Victory d. Normina Victory
Victory Dimple of Hollylawn 9-11 279C-2X 7501 363
s. Argyll's Victory d. Meyer Farm Norma
CALHOUN, E. F., TWINKLE STAR RANCH, GRANTS PASS
Twinkle Star Ranch Tinkle 3-5 305C-2X 7485 399
s. Tideland Lodestar d. Binkie of Twinkle Star Ranch
Twinkle Star Ranch Witey 2-6 305C-2X 8155 433
s. Tideland Lodestar d. Nora of Twinkle Star Ranch
EBSEN, HARRY, ASTORIA
Quotient's Cookie 3-3 305C-2X 5733 371
s. Cla-ore Monopoly's Quotient d. Darleen's Blondie
HAWN, ALBERT L., DOROTHY N. & THOMAS A., WHITE WATER RANCH, LEABURG
Prairie Bloom Charity 6-9 305C-2X 6576 348
s. Valley Gem Napoleon d. Prairie Bloom Fashion
Prairie Bloom Gay Goldie 2-3 305C-2X 5159 297
s. Wandamere Artist's Ambassador d. Valley View Elder's Gay
White Water Cinderella 4-5 305C-2X 9916 471
s. Cloverlawn Victory d. Cloverlawn's Cinda
LEUTHOLD, HANS, WILSONA FARMS, TILLAMOOK
Thelma's Little Mite 11-5 365-3X 17700 722
s. Repeater Don of Oak Park d. Clearbrook Lily's Thelma
Wilsona Farms Miss Colleen 7-9 332C-2X 10182 482
s. Wandamere Lady's Challenger d. Wilsona's Faithful Gem
Wilsona Maybeth 3-3 365C-2X 19052 537
s. Butler of Tillamook Meadows d. Wilsona Farms T. Betty
NELSON, WALTER, LINN VALLEY GUERNSEY FARM, ALBANY
Linn Valley Supreme Grace 2-6 305C-2X 8074 356
s. Nyala Supreme Jubelo d. Faithful Anne of Linn Valley
Miss April Fool of Linn Valley 5-4 305-2X 6805 421
s. Nyala Supreme Jubelo d. Miss Magnet of Linn Valley
OLSON, ALFRED, ASTORIA
Cla-ore Count's Livia 2-1 305-2X 9043 453
s. Happyholme Crown Count d. Lady of Cla-ore
RIDDER, EDWIN C., RIDDER FARMS, SHERWOOD
Ridder Farms Dot 3-4 305C-2X 7918 483
s. Wandamere Douglas Don d. Ridder Farms Bonnie
ROBINSON, EVERETT E. & MARION, REDLAND GUERNSEY FARM, WILDERVILLE
Redland Gem 4-2 295C-2X 7142 374
s. Chuckanut Phylbond d. Redland Flossie
Redland Joy 3-0 305C-2X 9004 444
s. Cla-ore Mongoose d. Redland Dutchess
Redland Marge 6-8 264C-2X 7450 340
s. Gaylord's Squire's Nonpareil d. Redland Jeanie
Redland Lena 2-4 305C-2X 7288 329
s. Bonnibell Eldon d. Redland Lee Ann's Mae
RUDAT, FRED, JR., CLA-ORE FARM, BROWNSMEAD
Valley View Minnie Girl 4-5 305C-2X 11088 481
s. Wandamere Elder d. Valmead's Topsy of Valley View
VOCKERT, WALTER, COLUMBIA GORGE GUERNSEY FARM, TROUTDALE
Columbia Gorge Rhythm 3-7 297C-2X 8663 412
s. Barkerbrook Boswell d. Columbia Gorge Resetta

PENNSYLVANIA

ARNOLD, HARRY, BEAVER FALLS
Artful's Carol Ann 8-5 365-2X 11956 577
s. Hill Girt Artful d. Major's Dottie
Nancy's Lady Holly Kay 3-0 305C-2X 7595 376
s. Nelan's Kay's Ambassador d. Nancy's Lady Ann
Grandee's Violet 2-2 305C-2X 8323 444
s. Spang's Grandee d. Wizard's Belle
BEATTY, R. PAUL, INDIANA
Ring-Win Amelia 9-8 305C-2X 8678 404
s. Antietam Sheik d. Ring-Win Farms Snow Flower
BIEVER, W. J. & SON, BIEVER FARM, SCHUYLKILL HAVEN
Alpha Romulus Katrina 4-4 305-2X 8490 346
s. Alpha Hardwick's Romulus d. Alpha Searchlight's Pauline
BRENEMAN, JOHN A., WILLOW BEND, WILLOW STREET
Willow Bend's Janie 7-6 305-2X 9260 427
s. Clora's Point Tor d. Willow Bend's Jewel
Willow Bend's Hazel 3-11 305C-2X 8637 493
s. Sterling Glen d. Willow Bend's Marie
CHAMBERLIN, ISABEL C., HEMLOCK HILL FARM, DOYLESTOWN
Sun-Blest Farms Crystal 11-9 305C-2X 12963 598
s. Baldwin's Foremost d. Pine Manor Orchid
Fritzlyn Flashy Kingelite 7-7 305-2X 8983 441
s. Caumsett Flashlight d. Fritzlyn Kingelite
FAIR, FRANK D., FAIRDALE FARM, GROVE CITY
Tagalong's Bea 5-11 283C-2X 10886 551
s. Langwater Chief Wyandot d. Brookside's Royal Bonnie
Fairdale Doris F. 5-1 305C-2X 7572 331
s. Fairdale Financier d. Fairdale Doris
Fairdale Keeper E 4-5 365C-2X 11073 556
s. Fairdale Excellence d. Fairdale Bella's Keeper
Fairdale Eileen D 4-6 365C-2X 10256 450
s. Lone Pine Damon d. Zenda Topsy's Eileen
FUNK, ALVIN L. & ELMER, A. L. FUNK DAIRIES, COLLEGEVILLE
Luck's Wren of Funk's Farm 3-4 294-2X 5703 302
s. Coldspring's Beauty's Knight d. St. Marie's Luck of Funk's Farm
Loretta Bonnie of Funk's Farm 3-8 268C-2X 5159 241
s. Glad Acres Royal's Jupiter d. Hope's Loretta of Funk's Farm
Loretta's Ester of Funk's Farm 2-4 269C-2X 5773 265
s. Tarbell Farms Peerless Maximus d. Hope's Loretta of Funk's Farm
GRAY, N. F., GRAYSON FARMS, HONEY GROVE
Grayson Rosebud 3-9 294C-2X 6984 350
s. Goose Valley Laddie d. Grayson Hussey
GRUBER, J. W. M. & SON, GRUBER FARMS, SHIPPENVILLE
Gruber Farm's Peach's Topsy 4-10 305C-2X 8409 453
s. Gruber Farm's Peach's Lad d. Gruber Farm's Gem Topsy
Gruber Farm's Ace Molly 3-5 305C-2X 9072 433
s. Locust Grove I. Ace d. Golden Top's Molly
HACKMAN, ARTHUR K., WILLOW BROOK FARM, LANSDALE
M. Golden Alyssum 4-0 305C-2X 8237 461
s. Locust Grove H. Master d. Bright Lad's Allyssum
HIBBERD, WALTER R., JR., RIDGEWOOD FARM, BIRCHRUNVILLE
Riegewood Crusader's Dorothy 9-5 305C-2X 7025 405
s. Antietam Crusader d. Ridgewood Bopeep's Dorothy
Ridgewood Beacon's Blossom 7-10 305C-2X 10100 508
s. Coldspring's Hardwick's Beacon d. Ridgewood Booster's Informal
Ridgewood Spartan's Dorothy 4-10 305C-2X 7142 397
s. Antietam Golden Spartan d. Ridgewood Crusader's Dorothy
HUBER, S. H., EDGEWOOD FARMS, DALTON
Edgewood Farms Pamela 3-9 305C-2X 9041 413
s. Caumsett Dreamer d. Bright Elector's Della
Emory's Radiance 2-3 305C-2X 10620 509
s. Emory of Edgewood d. Edgewood Dreamer's Jane

JOHNSON, KENNETH & MARION M., KAY MAR FARM, DOYLESTOWN
Bogheid Louise 11-2 235-2X 7600 302
s. Caumsett High Strung d. Caumsett Ocean Clarabelle
Whitebry Glee 7-9 194-2X 4844 223
s. Robin Run Dauntless d. Hollicharm's Marlene
Kaymar Anne 5-11 220-2X 7106 339
s. Kilmac Jasper d. Spring Vale's Anna
Leeside Northern Narga 5-5 243-2X 6005 287
s. Leeside Midshipman d. Leeside Southern Tampa
Perlemay of Appleway 5-9 228-2X 7139 281
s. Sonny of Appleway d. Maybelle of Appleway
Whitebry Calendar 4-11 279-2X 9034 415
s. Fairlawn Performer's Chief d. Hero's Peerless Princess
Kay Mar Leva Cleona 3-10 270-2X 8948 391
s. Glad Acres Royal's Jupiter d. Pebble Hill Cleo
Kay Mar Sapphire 3-2 300-2X 6843 383
s. Langwater L'Aiglon d. Valleyrun Sheik's Sapphire
KEENER, C. WAYNE, KIRKVIEW FARM, CARMICHAELS
Kirkview Charming Nellie 5-3 305C-2X 11675 559
s. Langwater Prince Charming d. Kirkview Hildur
Kirkview Pamela 3-11 280-2X 8479 447
s. Nelan's Kay's Ambassador d. Kirkview G. Isabelle
LONG, JOHN E., EVERGREEN STOCK FARM, MONONGAHELA
Co-hill Whozit 4-11 305C-2X 9193 414
s. Tarbell Gallant Pacemaker d. Chummy's Renuzit
Veto's Charity N of Evergreen 3-3 305-2X 7294 339
s. Bryn Du Troubadour's Veto d. Noland's Charity of Evergreen
Evergreen C. F. N. Brownie 3-1 305C-2X 9572 452
s. Charmel's Faithful d. Noland's Brownie of Evergreen

MADEIRA, EUGENIA C., CRUMDALE FARM, BERWYN
Bethany Happy Haze 8-5 305C-2X 10811 559
s. McDonald Farms Prediction Jr. d. Bethany Haze
Laurel Mills Rose 7-7 220C-2X 8323 432
s. Janet's Hardwick d. Driftwood's Dolly
MYRIN, H. A. W., KIMBERTON FARMS, PHOENIXVILLE
Wilgorlan Farm's Myrtle 7-5 305C-2X 12084 590
s. Wilgorlan Farms P. Prince d. Arbobess Draftsman's Bountiful
Kimberton A. S. Jonquil 3-7 305C-2X 9838 504
s. Clora's Point Apollo d. Kimberton Geranium
Kimberton Mahomet Princess 2-4 305C-2X 8172 400
s. Kimberton Mahomet d. Tauraus' Queenie's Princess
Kimberton C Regina 2-3 305C-2X 7614 402
s. Wilgorlan Farms Courageous d. Kimberton Dancer's Brenda
NEFF, ROBERT C., NAEFLANDS, ALEXANDRIA
Cave Hill Belle 5-2 305C-2X 11458 602
s. Romulus Brandy of Cave Hill d. Cave Hill Butterfat June
RHOADS, JEROME H., "RHOADSACRES", KIRKWOOD
Janis Greta of Upsand Downs 11-11 199-2X 4342 179
s. Upsand Downs' Rilma Janis d. Prince's Garland of Midway
Cadet's Vera of Rhoadsacres 7-2 305C-2X 10583 570
s. Hill Girt Cadet d. Jvhar Royal Donna
Victor's Janet of Rhoadsacres 8-0 198-2X 5145 299
s. Vagabond's Victor d. King's Heroine of Upsand Downs
Janis' Lou of Rhoadsacres 7-7 305C-2X 8387 397
s. Janis' Pluto of Upsand Downs d. Lucy's Ruby of Norwood

Cadet's Hope of Rhoadsacres	5-9	292C-2X	6794	312
s. Hill Girt Cadet		d. Cadet's Marlene of Rhoadsacres		
Geraldine of Rhoadsacres	4-7	305C-2X	10238	485
s. Hill Girt Cadet		d. King's Bell of Rhoadsacres		
Dale of Rhoadsacres	4-7	305C-2X	8504	318
s. Vagabond's Victor		d. Janis' Bly of Rhoadsacres		
Cadet's Chi of Rhoadsacres	4-2	305C-2X	11577	513
s. Hill Girt Cadet		d. Victor's Ellen of Rhoadsacres		
Nancy of Rhoadsacres	2-8	305-2X	4789	263
s. Coldspring's Royal Prediction		d. Cadet's Vera of Rhoadsacres		
Nippy of Rhoadsacres	2-7	305-2X	8301	402
s. Hill Girt Cadet		d. Victor's Ellen of Rhoadsacres		
Mattie of Rhoadsacres	2-1	305-2X	7260	316
s. McDonald Farms Emory's Prior		d. Cadet's Chi of Rhoadsacres		
Ida of Rhoadsacres	2-3	305C-2X	7360	363
s. McDonald Farms Emory's Prior		d. Cadet's Myra of Rhoadsacres		

SNYDER, C. H., SUNNYHILL FARMS, IMPERIAL

Sunnyhill King's Bountiful	3-4	288C-2X	5874	266
s. Sterlingold Merry King		d. Caumsett Ocean Diamond		

SPANG, LOYAL B., SPANG FARMS, BUTLER

Spar Hill Gaillardia	7-5	256C-2X	5265	271
s. Spar Hill Duke of Windsor		d. Gloria of White Plains		

STONOROV, OSKAR, MR. & MRS., MONTCALM FARM, PHOENIXVILLE

Broadwater Sorel	4-8	305C-2X	10312	492
s. Antietam Souvenir		d. Broadwater Aurel		
Broadwater Silia	2-8	305C-2X	7695	315
s. Antietam Souvenir		d. Airflow's Tilia		

SOUTH CAROLINA

DeFOE, F. W., MT. PLEASANT PLANTATION FARM, ANDREWS

Mt. Pleasant Edna 4th	4-7	222-2X	7314	313
s. Mobjack Valiant		d. Mt. Pleasant Edna		
Mt. Pleasant Judy May	4-11	225-2X	6230	304
s. Mobjack Valiant		d. Mt. Pleasant Judy		
Mt. Pleasant Royal Lassie	2-8	186-2X	5361	210
s. Clear Springs' Majesty's Royal		d. Coker Don Lassie		
Mt. Pleasant Royal Rose	2-3	226-2X	5460	242
s. Clear Springs' Majesty's Royal		d. Mt. Pleasant Gay Rose		
Mt. Pleasant's Florence 3d	4-3	263-2X	7119	368
s. Mobjack Valiant		d. Mt. Pleasant's Florence		
Mt. Pleasant's Royal Jan	3-0	218-2X	5701	277
s. Clear Springs' Majesty's Royal		d. Mt. Pleasant Jan		
Mt. Pleasant's Royal Page	3-0	213-2X	4636	209
s. Clear Springs' Majesty's Royal		d. Mt. Pleasant Page		

DUKES, R. F., DUKES DALE FARM, ORANGEBURG

Dukes Dale Royal Belle	6-10	294-2X	9347	410
s. Rivelon Royal Cyclop		d. Majestic's Belle of L. G.		
Dukes Dale Sally	9-5	240-2X	7585	377
s. Dukes Dale Royal Amos		d. Blossom's Son's Sally		

GUNTER, LYSTON, GUNTER'S GOLDEN GUERNSEY FARM, WAGENER

Gunter Bravo Midget	2-3	227-2X	5889	227
s. Northern Bravo		d. Gunter Golden Midget		
Gunter Golden Greeta	5-0	295-2X	7599	327
s. Klondike Hollimark		d. Resolute Butterfat Fairy		
Resolute Butterfat Fairy	12-11	288-2X	6847	296
s. Hector Resolute King		d. Coker Butterfat Fairy		
Rosalie's Betty Ray	8-1	272-2X	6590	275
s. Klondike Handsom		d. Raiford's Rosalie		

HINSON, CONRAD R., GREEN FIELDS FARM, BENNETTSVILLE

Gold Branch CMAG Dairymaid B	5-11	305C-2X	11045	465
s. Gold Branch A. Colonel		d. Gold Branch MAG Dairymaid		
Green Fields Appin Evangeline	1-10	305C-2X	9566	417
s. Appin's Vender		d. Wern's Grandee's Goldee		

MILLS, FRED T., SALUDA

Breeze Haven Pregold	3-5	305-2X	8268	413
s. Klondike Plowman		d. Holli Marigold		
Elkhardt's Lady	6-3	252C-2X	5332	244
s. Midview Charmer's Lord		d. Lady Jessie of Rosegill		

MILLS, T. P., BREEZE HAVEN, PROSPERITY

Breeze Haven Loyce	3-2	305C-2X	7479	307
s. J. C.'s Leader		d. Breeze Haven Joyce		
Kimbrough's Donna	6-11	305C-2X	8829	412
s. Klondike Kimbrough		d. Deborah of Garden Creek		
Plowman's Ada	7-1	305C-2X	8398	440
s. Klondike Plowman		d. Kimbrough's Adelia		

SUBER, O. P. & LEMMON, R. H., JR., SONNYLAINE FARM, WHITMIRE

Golden Glow Prince's Pandora	10-5	262-2X	6056	239
s. Design Defiance Prince		d. Golden Glow Maxim Patsy		
Sonnylaine Coronet Music	5-1	190-2X	4037	181
s. Bournedale Cinderella's Ace		d. Sonnylaine Maxim Magic		
Sonnylaine Coronet Sandra	6-3	272-3X	11270	592
s. Bournedale Cinderella's Ace		d. Fairlawn Cassandia		
Sonnylaine Coronet Violet	5-2	305-3X	9864	479
s. Bournedale Cinderella's Ace		d. Sonnylaine Maxim Violette		
Sonnylaine His Mate	3-7	211-2X	4800	270
s. It		d. Golden Glow Maxim Mazie		
Sonnylaine Reveller's Anna	9-6	185-2X	7139	335
s. Blakeford Reveller's King		d. Clyburn Butterfat Ann		

TENNESSEE

GLOVER, E. S., RIDGELEA FARM, PINEY FLATS

Clearbranch Plenty Rosebud	6-1	305C-2X	6888	320
s. Gold Branch A. Plenty		d. Gold Branch M. Glory's D. Roxie		

HOUSLEY, LEE & JOHN, HOUSLEY DAIRY FARM, ATHENS

Curles Fairy's Rainbow	2-4	305C-2X	8602	393
s. Curles Champion's Sheik		d. Curles Jewel's Fairy		
Wonder Girl's Ruby	3-3	264-2X	5700	237
s. Ruby's Illustrious Thunder		d. M. F. Wonder Girl		
Belfonte Melba's Margaret	6-5	305C-2X	7294	373
s. Riegeldale Emory's Reliant		d. Ben-Bow NC. Melba		

VERMONT

LAWRENCE, B. L., WHALLEY'S POINT FARM, CHARLOTTE

Whalley's Media	2-3	305-2X	5830	306
s. Langwater Stardust		d. Electra of Woodside		

PERRY, RALPH H., MAPLEWOOD FARM, IRA

Maplewood L. Grace	3-4	305C-2X	9673	415
s. Gayhead's H. I. Loyalist		d. Maplewood's Glamor Girl		
Maplewood Mont Peggy	6-2	305C-2X	11388	529
s. McDonald Farms Vermont King		d. Maplewood Gem		

VIRGINIA

ALLCOCK, D. R., JR., VIRGINIA VIEW FARM, RUSTBURG

Quincy Peerless June	6-4	302C-2X	8865	383
s. Quincy Peerless		d. Quincy Pilgrim Second Lady		

CHAPPELL, J. F., CHAPPELL GUERNSEY FARM, JONESVILLE

Chappell Maxim Carline	4-10	305C-2X	8109	394
s. Holliknoll Maxim Wonder		d. Miss Puckett of Beacondale		
Chappell Maxim Daisy Mae	3-9	305C-2X	6760	304
s. Holliknoll Maxim Wonder		d. Pine Grove K. Lady Kay		
Chappell Maxim Jeanie	5-9	305C-2X	6109	354
s. Holliknoll Maxim Wonder		d. Eagle's Nest Sallie		
Chappell Maxim Nokomis	2-11	261C-2X	4733	255
s. Holliknoll Maxim Wonder		d. Nokomis of Beacondale		
Chappell's Maxim Virginian	4-11	294C-2X	7399	425
s. Holliknoll Maxim Wonder		d. Chappell Peerless Ellen		
Nokomis of Beacondale	9-9	305-2X	11892	528
s. Savage Farm Rebel		d. Walker's Indian Princess		

CROWGEY, R. R., HAM FARM, WYTHEVILLE

Archdale Hollimaxim G. Ann	3-11	272C-2X	7330	355
s. Holliknoll Maxim Prince		d. Archdale Maxim's G. Ann		
Beauty Maxim of Ham Farm	7-8	305-2X	7579	391
s. Klondike Hannibal		d. Palmer Haven's Ollie		
Blair's Rest Majesty Queen	4-6	305C-2X	9959	486
s. Green Meads King Powhatan		d. Blair's Rest Majesty Girl		
Dan Valley Carrie Lou	3-3	305C-2X	7797	329
s. Twilight's Rambler		d. Marbelou's Patra		
Dan Valley Lucille	4-11	266C-2X	8752	436
s. Klondike Hollimost's Count		d. Dan Valley Dorothy Faye		
Dan Valley Mildred	2-7	305-2X	7457	349
s. Dan Valley Roaring Dan		d. King's Maxim Lady		
Dan Valley Monica	2-1	305-2X	6448	286
s. Dan Valley Roaring Dan		d. Dan Valley Lenora Atkins		
Dan Valley Oneida	2-4	305C-2X	6319	300
s. Dan Valley Joker		d. Dan Valley Eunice		
Flash of Ham Farm	4-4	297C-2X	8323	434
s. McDonald Farms S. Neighbor		d. Palmer's Flash		
Ham Farm A. Ophelia Falcon	1-8	305-2X	5373	244
s. Quail Roost Lovely's Applejack		d. Robinlawn Ace's Ophelia		
Ham Farm Bonnie Philo's Elmyra	3-0	288-2X	8107	343
s. Green Meads Philo		d. Bonnie of Ham Farm		
Ham Farm Phyllis Enid	3-4	305C-2X	8675	355
s. Green Meads Philo		d. Palmer Haven's Skylark		
Ham Farm Sterling Regal	2-6	305-2X	6666	322
s. Sterlingold Regal		d. Skuggek Lady Bountiful		
Ideal's Champ's Dot	6-10	305C-2X	7241	344
s. Ideal's Champ		d. Ideal's Risbecq's Dot		
Lavert of Ham Farm	4-4	245C-2X	6074	295
s. McDonald Farms S. Neighbor		d. Robinlawn's Islander's Lavert		
Palmer Haven's Otelia	13-7	211-2X	6305	272
s. Ada's Prince Maxim		d. Palmer Haven's Louise		

GOULDIN, J. M. & M. WRIGHT, WINDSOR FARM, TAPPAHANNOCK

Wilburn Princess Edna	7-10	305C-2X	7737	383
s. Sherwood Forest Don		d. Wilburn Aline's Jess		
Windsor Importer's Princess	3-5	305C-2X	7954	435
s. Bayville Maxim Importer		d. Windsor Royal's Primrose		
Windsor Majesty's Rose Bud	7-2	305C-2X	7702	465
s. Midview Majesty's Royal		d. Windsor Maxim May Rose		
Windsor Royal's Moonlight	3-4	305C-2X	6761	409
s. Midview Majesty's Royal		d. Dunnottar Starlight		

PIGGOTT, WILLIAM T., PICKWICK FARM, PURCELLVILLE

Pickwick Flicka	4-11	305C-2X	9985	464
s. Pickwick's Rodney		d. Pickwick Annette		

WASHINGTON

DYNES, GEORGE M., RIVERVIEW FARM, MOUNT VERNON

Cedarcroft Master's Honey	7-11	305-2X	8376	438
s. Flying Horse Master's Don		d. Cedarcroft Hope		

EKSTRAN, HERBERT V. & DIANE A., BROCKWELL FARM, BOW

Brockwell Royal Mona	5-7	305C-2X	10990	550
s. Western Glow Lou's Royal		d. Western Glow Butterfat Mona		
Brockwell Silver Esther	5-5	290C-2X	7902	404
s. Silver Forest May Royal		d. Western Glow Lady Esther		
Western Glow Country Unique	8-5	296C-2X	11141	615
s. Langwater Country Steadfast		d. Unique of Lopez		

HENDERSON, WAYNE B., DR. & MRS., RAPAWAY RANCH, PORT ANGELES

Avalawn Attention	4-5	305-2X	7744	456
s. Avalawn General Quintin		d. Avalawn Amy		
Golden Charm Generals Dona	3-2	300C-2X	9372	451
s. Flying Horse Clara's General		d. Dona of Lotzgesell Homestead		
Golden Charm General's Dove	3-0	269C-2X	8245	408
s. Flying Horse Clara's General		d. Dova of Chicona		
Rapaway F. Barbea's Barbara	2-3	274C-2X	7985	366
s. Coldspring's B. R. Forcaster		d. Western Glow Barbea O'War		
Western Glow F. Masher Ann	2-6	305-2X	7273	349
s. Coldspring's B. R. Forcaster		d. Western Glow Masher's Ann		

JOHNSON, ALBERT, DENNY DALE FARM, MOUNT VERNON

Almar Babe O'War	5-3	305C-2X	11359	620
s. Western Glow Man O'War		d. Almar Bambina Pablo		
Almar Nora General	5-7	305C-2X	7982	454
s. Flying Horse Clara's General		d. Nelody Leonidas		
Maxina of Evergreen Farm	8-5	305-2X	8988	508
s. Valley Pride's Sylvester		d. Evergreen Princess		

OLSON, JAMES P., RIVER ROAD FARM, MOUNT VERNON

River Road Libby	3-9	305C-2X	10084	497
s. Western Glow Masher O'War		d. River Road Royal's Lou		
River Road Lydia	11-7	305-2X	8914	409
s. Western Glow Dairy Prince		d. Bear Canyon's Merry Lady		
Western Glow F. Lovely	2-8	305C-2X	9576	451
s. Coldspring's B. R. Forcaster		d. Chukluck Lady Lovely		

PRICE, KENNETH C., DONALD & ROBERT, PRICE'S GOLDEN GUERNSEY DAIRY, PORT ORCHARD

Delphi Dell Helen's Primadonna	3-11	333C-2X	7321	362
s. Delphi Dell Helen's Prince		d. Bertalor Helen		
Pineval R. Taffy	2-1	365C-2X	8386	509
s. Cedarcroft Master's Renown		d. Pineval Masters Thankful		
Price's Tinkle Sugar	3-5	350C-2X	10935	598
s. Wandamere Tinkle's Royal		d. Fir Ridge Bonni Sweetness		
Price's Tinkle Sunbright	2-11	365C-2X	9009	464
s. Wandamere Tinkle's Royal		d. Price's Royal Sunnymaid		
Tideland Lad's Hildene	3-1	314C-2X	9814	551
s. Wandamere Bettina's Lad		d. Tideland Hilda		
Western Glow Royal Glenda	6-2	365C-2X	7847	459
s. Silver Forest May Royal		d. Prairie Bloom Glenna		

SHEARER, EARL H. & SONS, ERWANDA GUERNSEY FARM, GRANGER

Erwanda's Lady Bell	7-8	305C-2X	11077	535
s. Ferdinand's Production Leader		d. Ultra Don's Lula Bell		
Erwanda's Pansy	2-10	365-2X	11367	575
s. Delphi Dell Lilly's Lucky		d. Erwanda's Patsy		

STAUFFER, IRA, VALMARK GUERNSEY FARM, LYNDEN

Dorene of Valmark	4-1	250C-2X	7841	335
s. Rozelyn V. Marvel		d. Dariya of Chicona		

TAGUE, S. P., SaROSA FARM, SEQUIM

Dorien's Bonny	10-7	305C-2X	9053	379
s. Sarah's Rambler of Delphi Dell		d. Bonny Brook Dorien		
Sa Rosa Ramona	2-11	295C-2X	5977	268
s. Delphi Dell Master Damon		d. Check of Sa Rosa		

WEST VIRGINIA

KAHLE, MELVIN W., "MEL-ROSE FARM", ELM GROVE

Cadiz Hills Corona's Sweetie	6-3	305C-2X	6955	293
s. Graceland Corona		d. Cadiz Hills Magic Sweetheart		

WISCONSIN

KUHTZ, C. H. & SONS, KUHTZDALE FARM, WAUKESHA

Owendale's Bomber's Joan	7-3	305C-2X	12764	638
s. Curtiss Candy Levity Bomber		d. Owendale's Chieftain's Miss		
Sun Beam's Marion Irene	9-4	305C-2X	12029	541
s. Lurban Victory		d. Sun Beam's Marion		

STEVENS, L. B., SHORELAND FARM, OCONOMOWOC

Shoreland Golden Star	3-4	305C-2X	6963	301
s. Sterlingold Melton		d. Shoreland Helena		
Shoreland Gypsy	2-5	305C-2X	5851	264
s. Sterlingold Melton		d. Shoreland Beatrice		
Shoreland Harriet	5-8	305C-2X	7649	343
s. Shoreland St. James		d. Shoreland Hazel		
Shoreland Sandra	2-4	305C-2X	5986	271
s. Sterlingold Melton		d. Shoreland Helena		

SIRE SUMMARIES

Summaries are prepared of sires having ten or more daughters with official production records and only of sires that have daughters completing official records with the use of IBM equipment at the home office. HIR testing is being adapted to IBM before AR and by states in alphabetical order. This is not retroactive to sires that do not have daughters completing records with the use of IBM equipment. In computing this production summary, all official records are converted to a Mature 305-day, 2x milking basis. The average Type Classification of daughters that have been classified is determined by using a numerical value of 92.5 for Excellent, 87.5 for Very Good, 82.5 for Desirable, 77.5 for Acceptable, 72.5 for Fair and 67.5 for Poor.

SIRE'S NAME	Reg. No.	No. Dtrs. 4 yrs. & over	No. Tested Dtrs.	No. Records	M. E. 305-2X Milk	%	Fat	No. Cl. Dtrs.	Ave. Cl.
*ELMWOOD STARS GRANGER	372369	28	17	40	8197	5.0	406	16	79.8
FIRCREST ACE	212793	50	13	18	9302	4.9	457	6	84.2
FLORHAM JEANS ROYAL	395715	61	19	25	8307	4.9	406	8	78.7
FLYING HORSE BARON	331802	43	21	66	7447	4.6	345	1	87.5
FREER ACRES BEAU	343716	26	15	31	8641	4.8	412	8	81.6
*GOLDEN EAGLE SENSATION	319639	146	26	37	8376	5.1	430	1	77.5
*GREAT ELM C INITIATOR	387361	20	28	55	8880	5.1	449		
*GREENWAY CAVALIER	365783	114	19	28	8214	5.2	430	2	77.5
HIGHCROFT DISRAELI	317989	50	30	61	8516	5.2	444	20	83.3
HOLLY FARM PRINCE ROBERT	388121	16	10	27	7500	4.7	356		
HOLLYS LEVITY KING	419623	10	17	27	8185	4.6	378		
IOWA HI ACRES GARDENIUS	355420	40	33	110	8663	4.5	393	4	82.5
KENFLEURS KING HOPEFUL	308394	33	20	57	9165	4.8	442		
KENFLEURS PRINCE GLORY	331424	48	24	59	9435	5.1	480	8	83.9
KENMAR HILLS REPLACEMENT	325159	12	10	21	7997	4.7	376	1	82.5
KING CHALLENGER OF ANNVILLE	286667	69	41	118	8102	4.9	398	43	81.3

*Owned or leased by an Approved Artificial Breeding Unit.

Why not let us send you the details for putting your herd on official test. These are available upon request, and at no obligation, or cost.

Simply write to **THE AMERICAN GUERNSEY CATTLE CLUB,**
Peterborough, New Hampshire

WINDY HILL FARMS

R. D. 3 - Titusville, Pa.

"BREEDING TOWARD PERFECTION"

With The Swing To 2x Milking

We're Presenting A Few Of Our Good 2x Records
Made During The Past Year

	Milk	Fat	Age	Division
Great Elm Phil's Ella	12067	602	Jr3	365—2x
Windy Hill Farms Anna	10906	579	Jr2	365C—2x
Windy Hill Farms Ada	14180	662	Sr4	365C—2x—HIR
	Milk Class Leader 10th place when made			
McDonald Farms Laird's Oceana	9643	559	Sr4	305—2x
Windy Hill Farms Victoria	10578	543	Sr2	365C—2x
Windy Hill Farms Bonnie	11217	532	Jr2	365—2x
Riverview General's Mindella	9558	532	Jr4	305C—2x
Great Elm His Elaine	11059	510	7yrs	352C—2x

Many of These Are Bred To Our Reserve All-American Aged Bull.
Should They Drop Bull Calves They Will Be For Sale.

Wyno Beau's Cherub

1955 Reserve All-American Aged Bull.

Sr. and Gr. Champion, Pennsylvania Farm Show, Maryland State Fair, Pennsylvania Guernsey Show, 1955. Res. Sr. and Gr. Champion, National, International, 1955.

Sire: **COLDSPRING'S HARDWICK'S BEAU**
(The BEAUTY Family)

Dam: **LANGWATER ANGELIC**
Excellent '49 '51
17269—821—6yrs—305C

Plan to pay us a visit and select a bull calf out of one of these proven females.

YOU ARE ALWAYS WELCOME.

T. B. 561063 | Vaccinated | Bang's 20316

JAMES D. BERRY, JR.
Owner

Phone Titusville 37364

JAMES G. MILLAR
Herdsman

Two Full Brothers and A Full Sister

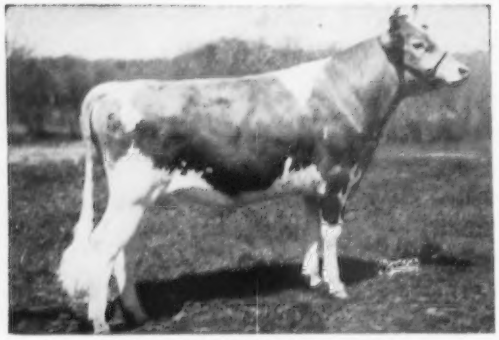

FAIRLAWN ERMINE'S KING
Herd Sire at Nyala
Daughters now starting on test.
Nyala King's Sparkler
9163—471—Jr2 in 230 days.

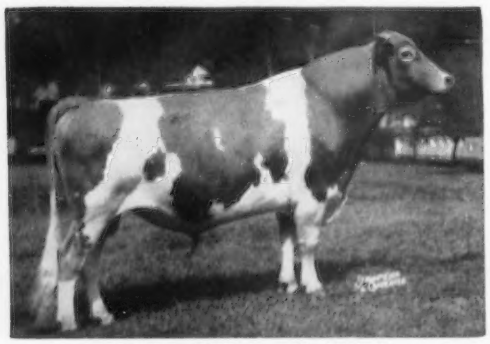

NYALA KING'S CAVALIER
Sold at Quincy Dispersal, $10,000.

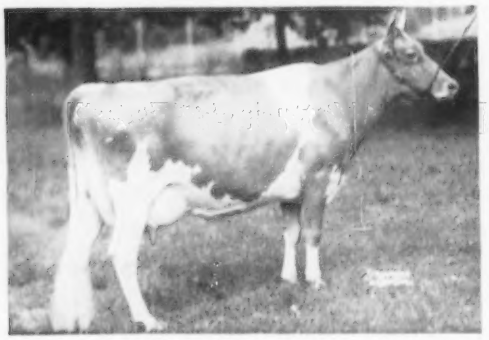

FAIRLAWN K. GLORY
Excellent 5 times.
Sold at Fairlawn Dispersal, $9,500.

NYALA FARM

Greens Farms, Connecticut

HORACE LANUTE, Managing Herdsman

Please address correspondence to:
MR. and MRS. J. W. FOSTER, Managers

ARGILLA FARM

IPSWICH, MASSACHUSETTS

• • •

OUR **1955** D.H.I.A. HERD AVERAGE

was

10735 LBS. OF MILK

541.7 LBS. OF FAT

5.04 TEST

7 YEAR (1949-55) AVERAGE:

9938 OF MILK — **507** OF FAT

ALL **2X** Milking

• • •

MODERATELY PRICED STOCK FOR SALE AT ALL TIMES

T. B. and Bang's Accredited
Calfhood Vaccinated

J. J. GLESSNER
Telephone: 305

R. E. JOHNSON
Telephone: 189-W

OFFERING ARTIFICIAL SERVICE
TO
HOMINY HILL MUSIC PRINCE

Full brother to Hominy Hill Prince's Harp, 16739—*1017—Jr2—365C, National Class Leader fat, and Hominy Hill Prince's Hope, 14712—746—Jr2—365C.

Sire: **HOMINY HILL CORONATION PRINCE, AR**
By Coronation King of Pine Manor, AR, out of Meadow-Gold Prudence, 18037—*1017—6yrsC.

His Dam

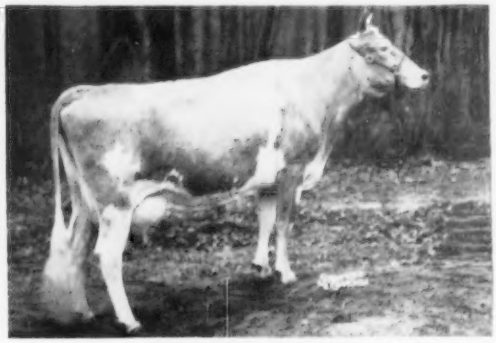

HOMINY HILL HARP
11725—681—Jr2—365, 15550—852—Jr4—365C

PRINCE Semen Collected Every Thursday
$13.00 per shipment
BREED AS MANY AS YOU WANT
Phone Allentown, Hemlock 3-7575

Lehigh Valley Cooperative Farmers
Dairy Herd Improvement Center
ALLENTOWN R. D. 1 PENNSYLVANIA

ONE OF OUR FOUNDATION COWS

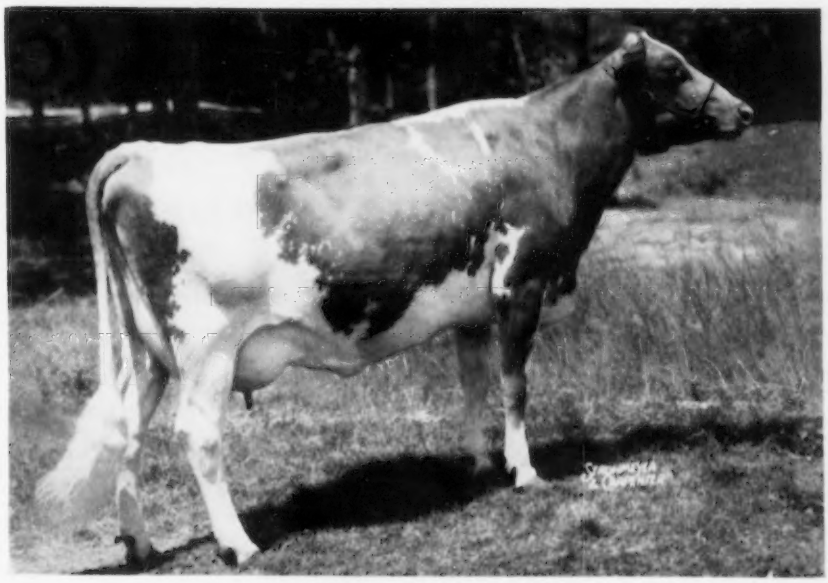

LUSHACRES HERMES' HOLLY
13235—629—Jr2—365—3x
Sire: **NORTHERN F. HERMES.** A son of Horse Shoe Conrad's Lillian, 17793—933—Sr4.

HOLLY TO DATE HAS IN 229 DAYS, DHIA, 9130 LBS. MILK, 406 LBS. FAT. SHE IS BRED TO CHEDCO HORNET, DUE JULY 27, 1956. IF SHE HAS A BULL HE WILL BE FOR SALE.

Dam of Holly

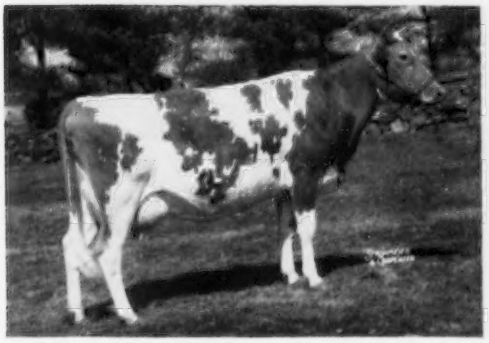

ROSEWALD MORNING GLORY
18034—856—5yrs
Sold in the 1951 Langwater Invitational Sale for $4,600.

Paternal Sister To Holly

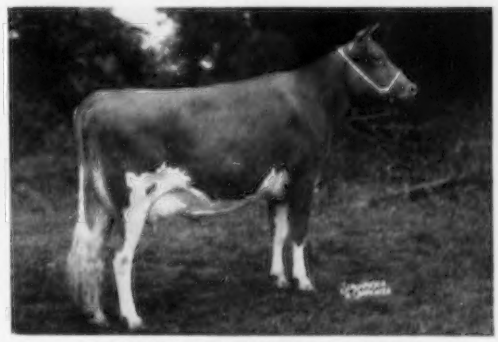

LUSHACRES HERMES' QUEST
Res. Jr. Ch., Nat., 1954
Jr. Ch., Int., 1954
1st prize 2-year-old, Nat., 1955
Res. Sr. & Gr. Ch., Nat., 1955
All-American Sr. Yr., 1954
All-American 2-year-old, 1955

Holly calved June 14, 1955, with a heifer calf, Clearview Farms Valencia.

CLEARVIEW FARMS — Winthrop, Maine

FARM AT MONMOUTH

NORMAN B. WOOLWORTH
Owner

HARLAND KENNISON
Herdsman

L. R. LYONS
Manager

Our Consignments to the INDIANA MID-STATE SALE, March 24, 1956.

For Catalogs Write Russell George Sales Service, Lebanon, Ind.

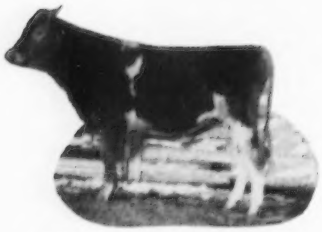

Yellow Creek Butterfat Clair
Born March 20, 1955

We are happy to again offer two choice Butterfats to our spring Guernsey sale. Clair represents many of the great cows and bulls we have bred at Yellow Creek. Queenie is one of our very nice 3-year-olds. She will be fresh and will have a nice record started by sale time. Her dam's last year's production, 10072—580—Sr3—HIR—319C—2x.

Yellow Creek S. Queenie, VG '55
Born November 25, 1952
9743—564—Jr2—HIR—2x (pending)

Clair's Dam

Yellow Creek E. Clarinet, D '54
11056—606—Jr4—HIR—2x in 321 days. One son in service at Carl Russell's Farm at Keenesburg, Colo. 1 beautiful daughter due in August.

The Foundation To Our Herd

Nancy Hanks of Silver Maples
14084—710—EHI, National Record when made; 20074—1087—7yrs—365, Class Leader when made. 5 AR daughters. Nancy Hanks appears 3 times in Clair's pedigree and twice in Queenie's.

Paternal Granddam of Queenie

Yellow Creek Supreme's Jewel
*14635—*748—Jr4—305C—3x
15033—783—5yrs—365C—2x
14716—765—6yrs—365C—2x

CLARINET, HARMONY and BARBEA — All Paternal Sisters to Queenie's Dam.

Clarinet's Dam

Yellow Creek Rosen's Coronet, E '51 '52
10979—580—Jr3—365—2x

Full Sisters

Yellow Creek Rose Harmony, E '54 '55
High cow in 1955 at $10,600. Reserve All-American 3-Year-Old.

Yellow Creek Butterfat Barbea
VG '54 '55
14263—784—Sr3—HIR—365C

Clarinet and Harmony's Dam

Yellow Creek Gem's Levity
E '50 '51 '52 '53
14389—606—7yrs—362C
3 daughters, 2 Excellent, 1 VG

Paternal Granddam to Clair

Yellow Creek King's Bea, VG '50 '51 '54
14075—*812—5yrs—305C—2x
Class Leader 9th in fat
Dam of BEACON and BARBEA.

Paternal Sister to Queenie

Yellow Creek Supreme Maidy
VG '55 at 2 yrs.
11709—660—Jr2—HIR—365—2x (pending).
Should be a Class Leader.

VISITORS ALWAYS WELCOME

T. B. and Bang's Accredited

YELLOW CREEK MEADOW FARMS

R. D. 3 - Goshen, Indiana

Where Production And Type Are A "Must"

Why Not Add A Little BUTTERFAT To Your Herd

MR. and MRS. OSCAR R. WEAVER — Phone Wakarusa 704-R

TOMAQUAG VALLEY FARM

High Production — 2x Milking

1952 DHIA Average 9552—505—14 Cows

A SIRE IN SERVICE FROM OUR OUTSTANDING MARLENE FAMILY

TOMAQUAG SUPER BUTTERFAT

Born February 5, 1952

Sire: **HORSE SHOE MONROSE**
By Gardenville King's Monarch out of U. V. M. Superb Rosebud, 13320—606—5yrs—305C.

His Dam

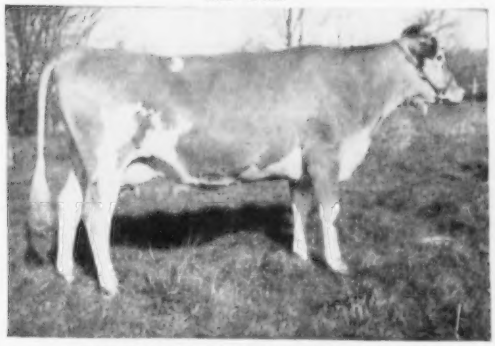

TOMAQUAG RADIANT QUEENIE, VG '52
9579—514—Jr2—305C—2x, 9910—552—Sr2—305C—2x
Total production, 19489—1066 as a 2-year-old.
11705—609—Sr3—HIR—365C
Next Dam: **MAPLE LAWN MARLENE**
7 records av. 11510—509—2x.

T. B. and Bang's Accredited — Vaccinated

CHARLES E. MINER, Owner — **Ashaway, R. I.**

DUNN'S TOUR

. . . 1910 — 1956 . . .

"The Short-cut to Good Guernseys."

1—BUY 20 YEARS OF PROGRESS . . . add it to life's pleasurable expectancy. Those 20 years built a New York herd of 110 registered Guernseys that must be sacrificed immediately . . . all dehorned. Bang's Certified-vaccinated wtih 5-yr herd average of 9100 lbs. milk, 403 lbs. fat, an average of $300 profit over feed. To sell in suitable lots and quickly.

2—Another old New York farm landmark on the Hudson River has been sold, leaving 30 registered young cows, bred heifers to move before spring @ $275 average. Bang's Certified-vaccinated, high production records.

3—Prominent Massachusetts herd offers all cows freshening this month . . . about 15 head, dehorned, registered, certified-vaccinated.

AUCTION NEWS

APRIL 17 — Complete Dispersal of the HOLLY FARM GUERNSEYS, 120 head for the Estate of George P. McLean, Simsbury, Conn. Herd established in 1918 . . . all registered, Bang's Certified-vaccinated, mostly dehorned. Fairlawn sires and all daughters.

MAY 3 — 7th GUERNSEY SIRE SALE & EASTERN STATES BRED HEIFER SALE, Eastern States Exposition Grounds, Springfield, Mass. The cream of the '55 young bull crop and selected bred heifers of foundation quality from the greatest Guernsey nurseries in the Northeast. Limited to 25 bulls, 30 heifers. SEE DETAILED LIST IN NEXT ISSUE.

DUNN, HARWOOD & CRABTREE

Schoharie, N. Y. Tel: 65 — **Cordaville, Mass.** Tel: Marlboro 714 — **Holliston, Mass.** Tel: 661

CORDAVILLE, MASSACHUSETTS

One of Our Home-Bred Sires That Has The Inheritance To Sire Production and Type. His Granddam, Golda, Averaged Over 60 Lbs. Per Day—2x In December and Was 1 of 5 Highest Cows, All Breeds, On DHIA In Maryland, December, 1955.

MULBERRY HILL G. PLANET, born December 7, 1952

His maternal sister, **MULBERRY HILL PEARLETTE,** 10384—474—Jr2—HIR—730.
His first paternal sister, **MULBERRY HILL HEROINE,** 12313—551—Jr2—HIR—730 (pending), an increase of 1558 milk, 21 fat compared to her dam.

Sire: **MULBERRY HILL GOLD PLANET**
By Ideal's Planet, AR, out of Mt. Pleasant Golda, 13802—617—Jr3—HIR—730, 12967—570—Jr4—HIR—730, 14775—578—5yrs—HIR—730. Her December 1955 DHIA production was 1880 M — 90 F — 2x. 7th straight year to milk over 60 lbs.

Dam: **IDEAL'S BEACON'S PEARLETTE**
12231—552—Jr2—HIR—730
13824—596—Sr3—HIR—730
14280—590—5yrs—HIR—730

Sire: **Ideal's Beacon, AR**
Dam: **Ideal's L. D.'s Pearlette**
14661—711—Jr2—365C
16956—833—Sr3—365C
*16121—762—Sr4—305C
Class Leader 7th in milk
19462—927—5yrs—365

OUR 90% MULBERRY HILL RAISED HERD WAS THE 2ND HIGH HERD IN TALBOT COUNTY DHIA, DECEMBER 1955, WITH 38 COWS AVERAGING 42.8 LBS. FAT, AND 4TH HIGH HERD IN MILK WITH AVERAGE OF 800 LBS. PER COW, AND THE ONLY 100% REGISTERED GUERNSEY HERD IN THE GROUP. WE INVITE YOU TO INSPECT OUR HERD AND PROGRAM.

We are located directly off Route 50 — Matapeake to Cambridge, Md.

LOUIS M. PLANSOEN, Owner
JOHN GREEN, Herd Manager

MULBERRY HILL FARMS · Easton, Maryland

Farm phone: Easton 585 . . . Home phone: Easton 1252 (for noon and evening calls)

In Our Test String — All On 2x

4 Daughters of —

LANGWATER CAMBRA

A son of Langwater Valencian.

Cambra's Dam

LANGWATER BLANCHE 2d
13932—651—G
4 AR daughters, 7 AR sons

MAYWOOD C. CINNAMON
6804—287—Jr3—193 days—2x

MAYWOOD C. CLOVE
4954—236—Jr2—183 days—2x

MAYWOOD C. NAN
8001—351—Jr2—247 days—2x

MAYWOOD C. RILMA
9586—433—6yrs—285 days—2x

4 Daughters of —

RIEGELDALE MAYWOOD'S CONQUEROR

Eleven 2-year-olds average 12732 milk — 629 fat. Conqueror is by Riegeldale Emory's Conqueror, AR, out of Riegeldale Emory's Dagna, VG '48, 11308—670—Jr2—365, 11536—673—5yrs—365C.

4 Daughters of —

RIEGELDALE MAYWOOD

A proved son of Riegeldale Melba's Emory, out of Bournedale Lady Bird, 12085—627—Jr2—365.

We can offer sons of these cows above out of ACTRESS and BEAUTY family bred bulls —

FAIRLAWN ACTOR'S LORD JIM

Born May 6, 1953

Sire: **Fairlawn Peerless Actor**

Dam: **Gray Haven Argo's Pat**
12050—645—Jr4C—1082 T.M.
13390—699—5yrs—1091 T.M.
5 times Excellent. Her dam and her maternal sister were also both Excellent.

WYNO BELLE BUTTERFAT

Born January 18, 1953

Sire: **Coldspring's B. R. May King**

Dam: **Clarheart's Dainty**
10262—625—Sr3—305C—2x
12709—754—6yrs—305C—2x
16936—*929—8yrs—305C—3x
National Record when made. Now Class Leader 5th place. Very Good '47 '49.

WRITE FOR PRICES AND PEDIGREES.

MAYWOOD FARMS

STILLWATER
COLUMBIA COUNTY
Pennsylvania

Federal Accredited 398201
CARTER BACHE

Office at Nanticoke, Pa.
THOMAS C. BACHE

Bang's Certificate 15067
DAVID H. BACHE

Invitational

MID-WEST GUERNSEY SALE

Waukesha, Wisconsin — Sales Pavilion

April 23, 1956

5 Bulls — — — 50 Females

Selections are now under way and we believe we will have an outstanding group to offer on April 23. The selections made to date include Class Leaders in production; heifers and bulls out of Class Leaders; the Reserve All-American Junior Yearling Heifer of 1955, etc.

THE CONSIGNORS TO DATE INCLUDE:

Colby Dale Farms	Romeo, Mich.	Ideal Guernsey Farms	Augusta, N. J.
Wabeek Farm	Pontiac, Mich.	McDonald Farms	Cortland, N. Y.
Walter Frahm	Frankenmuth, Mich.	Rosewood Farm	Roselle, Ill.
Lyrene Farm	Ionia, Mich.	Rolling Acres	Elgin, Ill.
Lockshore Farm	Hickory Corners, Mich.	Lakewood Farm	Mundelein, Ill.
H. M. Dancer	Jackson, Mich.	Chas. Vanderheyden	Stockton, Ill.
Hullwood Farm	Angola, Ind.	Ger-Gar Farm	Tremont, Ill.
Maurana Farm	Goshen, Ind.	Peck's Guernsey Farm	Geneva, Ill.
H. O. Stouder	South Whitley, Ind.	Golden Guernsey Milk Jug	Waukesha, Wis.
Valley Set Farm	Goshen, Ind.	McKerrow Farms	Pewaukee, Wis.
Golden Grange Farm	Huntington, Ind.	Rosebud Farm	Polk City, Iowa
Mark E. Miller	Huntington, Ind.	Luxerin Farm	Fond du Lac, Wis.
White Lick Farm	Mooresville, Ind.	Skyline Farms	Lincoln, Nebr.
Hominy Hill Farms	Colts Neck, N. J.	Foremost Guernseys	Columbia, Mo.

Plan to be with us on April 23.

Chairman Mid-West Sale Committee

Malcolm J. Boyle

Catalog on request
Delbert H. Kingston & Associates
Box 404, Cary, Ill.
Phone MErcury 9-5531

Mt. Ararat FARMS

GUERNSEY CATTLE · GOLDEN GUERNSEY MILK · DAIRY PRODUCTS

How much influence can one cow have?

Rex's Rosilie of Bolton has had 52 direct female descendants of whom 37 are in our herd today. This represents 18% of the females in the herd. The distribution by generations is as follows:

4 daughters	1 still in the herd
16 granddaughters	9 still in the herd
25 great granddaughters	20 still in the herd
6 great great granddaughters	6 still in the herd
1 great great great granddaughter	1 still in the herd
52	37

Of course quantity is only numbers. Quality comes one at a time. Here is a trace of one line of descent through one daughter.

VALIANT'S CHARM OF MT. ARARAT VG
9 records average 10,480—511—2x—305 days
5 daughters—4 still in herd

Mt. Ararat Royal Hirondelle VG
4 records average 11398—581—2x—350 days

Mt. Ararat Royal Ingot VG
3 records average 10592—474—2x—305 days

Mt. Ararat Dauntless Judy VG
2 records average 8727—441—2x—335 days

Mt. Ararat Highland Legend
(whose udder was damaged as a heifer and whose record we will omit "out of a decent respect for the opinion of mankind").

10 granddaughters all still in the herd.
4 in production

Mt. Ararat Highland Lovelorn
10194—472—Jr2—365C—2x

Mt. Ararat Rose Lavelle
7339—341—Sr2—2x in 229 days

Mt. Ararat Arabian Moonstone
6514—314—Jr2—2x in 190 days

Mt. Ararat Highland Maybelle
(fresh and milking 37 lbs. a day)

GOLDEN GUERNSEY

MT. ARARAT FARMS

PORT DEPOSIT, MARYLAND

FRANK D. BROWN, Jr.
Owner

H. E. ROBERTS
Manager

LEON A. PACKARD
Herdsman

DRAW UP A MILK STOOL and LET'S TALK ABOUT...

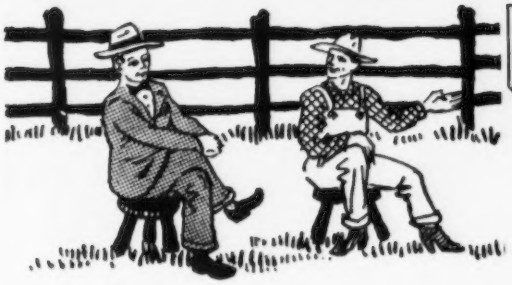

A TOP COW

MELBA HAS HAD A GOOD YEAR !

HERE'S WHY:

1. completing record of approximately 14000—700—5yrs—365
2. officially classified Excellent for the third time
3. had one daughter classify Excellent and one Very Good
4. safe in calf to Fairlawn K. Senator, due in July

Sire:

Cesor Mercury's Monarch

14 AR daughters "foundation sire"

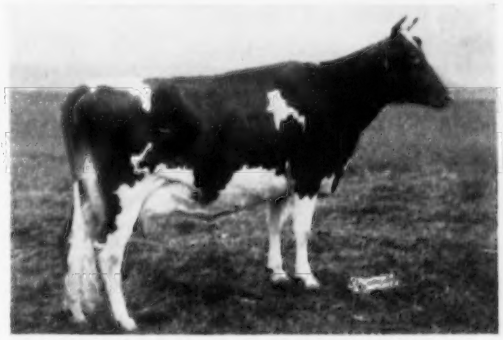

HERMITAGE VIEW MAXIM MELBA
Excellent '53 '54 '55
12440—587—Sr3—365C

Dam:
(by Brill Laddie)

Hermitage View Victora

12505—626—Jr2—365C

Daughter — EXCELLENT (by Senator)

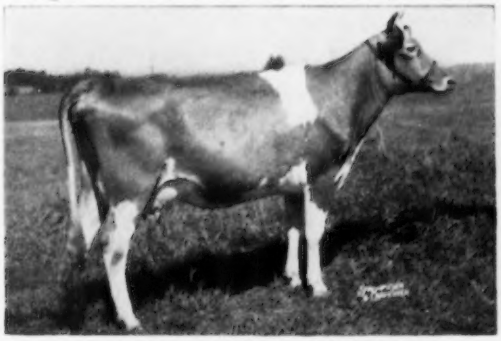

HERMITAGE VIEW S. MELBETTA
294 days—8915—446—Jr2

Daughter — VERY GOOD (by Senator)

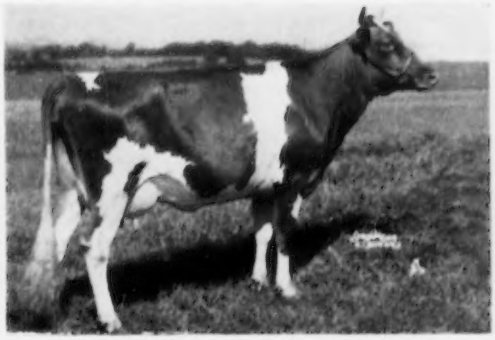

HERMITAGE VIEW S. MELBRETTA
291 days—9155—474—Jr2

HERMITAGE VIEW FARMS, Inc.

HERMITAGE, TENNESSEE

L. C. LANGFORD, owner

ROBERT BASSE manager

LIEBLUND FARM Presents —

Champions At The Pennsylvania Farm Show

Two Champions — Seven First Place Winners

Grand Champion Bull

HOMINY HILL COUNT
Junior and Grand Champion
Sire: Hominy Hill Rose King
Dam: Hominy Hill Betty
Excellent '48 '50 '51
18094—924—Jr2—365C

Grand Champion Female

MAPLE LANE SUPREME'S BETINA
Senior and Grand Champion Female. Member of the first prize Senior Get of Sire.

Sire First Prize Heifer Calf

WESTERN GLOW LOU'S ROYAL
Sire of Lieblund's Royal Antoinette, 1st prize Heifer Calf.

A daughter of LOU'S ROYAL sold for $11,000 in the 1954 McDonald Sale and a maternal sister topped the 1955 Franchester Sale at $5,000. At present we have 2 sons of Lou's Royal out of good cows for sale, ages 8 months and 2 months.

To add CORONATION—GREEN MEADOW to your breeding program — select one of these calves for your future herd sire.

LIEBLUND FARM — R. D. 1 — Stillwater, Pennsylvania

Farm is located 10 miles west of Shickshinny or 5 miles east of Benton. Just off Route 239.

GEORGE C. LIEB / MARGARET G. LIEB — Owners

Phone: Huntington Mills 2366

FRED LOWE
Manager

The Blood of These Two Proven AR Sires Predominates In Our Herd

McDONALD FARMS S. MASTERMAN, AR

Born December 29, 1947

Traces to Green Meadow Melba and McDonald Farms Dairymaid (E '53).

27 AR daughters, others on test.

Big Springs M. Violet
9308—447—Sr4—305C—2x (pending)

Big Springs M. Rhoda
9626—447—Sr2—305C—2x

Big Springs M. Ione
7826—419—Jr2—305—2x

Big Springs M. Lady Ruth
8495—404—Sr2—305C—2x

Big Springs M. Robin
8987—453—Jr2—305C—2x

Big Springs M. Lucky Ruthie
9244—456—Jr4—281 days—2x
(Still on test)

NORTHERN CONRAD'S BASIL, AR

Born March 10, 1949

More Green Meadow blood, plus a cross to Horse Shoe F. Bonita, 17639—801—Jr4—365C—3x.

7 AR daughters, others on test.

Big Springs B. Ina
9123—467—Sr2—305—2x

Big Springs B. Carnation Pet
8443—412—Jr2—305C—2x

At Big Springs the Basil—Masterman combination is getting us some very promising heifers.

ALSO IN SERVICE — **HOMINY HILL HERCULES** — Born March 22, 1951

Sire: Coronation Melba's Majestic, AR (more MELBA blood). Dam: Hardwick's Actress, 4 records include 19162—833—A, 3/4 sister to Bright Lad's Actress (E '47), 19146—980—Jr4—365—3x.

STOCK FOR SALE — RICH IN THE BLOOD OF THESE 3 SIRES

PLAN TO VISIT OUR HERD — YOUR INQUIRIES INVITED — WRITE US YOUR NEEDS.

8 miles east of Lebanon on Rt. 32 and 2 miles north.

FRED SIESS, Owner
ALTA ARTMAN, Manager
WILLIAM SMALL, Herdsman

BIG SPRINGS FARM

LEBANON, INDIANA

Green Meads Farm

(Herd Established 1926)

The Daughters Of Langwater Halley Are Producing

GREEN MEADS COUNTESS AGATHA	——	15320—620—Jr2C
GREEN MEADS COUNTESS FANETTA	——	12664—602—Sr2
GREEN MEADS COUNTESS FERN	——	11476—566—Sr2
GREEN MEADS COUNTESS MARYANN	——	12025—559—Jr2C
GREEN MEADS COUNTESS LAUREL	——	12898—548—Jr3
GREEN MEADS COUNTESS MARGARET	——	12269—520—Sr2
GREEN MEADS COUNTESS DAPHNE	——	11964—530—Jr2—335 days on test
GREEN MEADS COUNTESS DELILAH	——	11012—448—Jr2—305 days
GREEN MEADS COUNTESS FLORETTE	——	12595—556—Jr2C
GREEN MEADS COUNTESS GRACE	——	9273—430—Jr2—243 days on test
GREEN MEADS COUNTESS WEIGELIA	——	9110—375—Jr2—243 days on test
GREEN MEADS COUNTESS MELODY	——	4600—190—Sr2—123 days on test
GREEN MEADS COUNTESS AGATHA	——	5981—232—Sr4— 83 days on retest
GREEN MEADS COUNTESS FANETTA	——	6266—270—Jr4—147 days on retest
GREEN MEADS COUNTESS DIANA	——	2532— 98—Jr2— 58 days on test
GREEN MEADS COUNTESS TILDA	——	2568— 95—Jr2— 51 days on test
GREEN MEADS COUNTESS LOUISE	——	2206— 85—Jr2— 47 days on test
GREEN MEADS COUNTESS DORCAS	——	1661— 63—Jr2— 39 days on test
GREEN MEADS COUNTESS FLOSSIE	——	Fresh 12/30/55. Milking 48-50 lbs. per day
GREEN MEADS COUNTESS MARGO	——	Fresh 1/12/56. Milking 44-46 lbs. per day

They are an extremely good uddered group of 2-year-olds, and have the refinement and dairy character of the "Admiration" cow. Several milking over 50 lbs. per day. "Countess Agatha" on retest is making over a ton of milk per month — 84 lbs. high day.

His Three Nearest Dams Av.: **18359—838.**

His dam

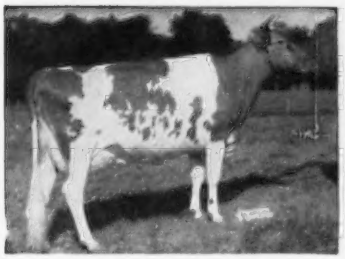

Langwater Admiration
15868—728—5yrs
Excellent 4 times
Sold for $13,000

His dam's dam

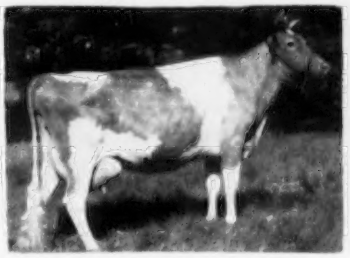

Patrician Girl of The Glen
21493—986—7yrsC (VG)
3 AR sons, 1 AR daughter
Sold for $5,800, 1944.

His sire's dam

Foremost Labelle
17716—801—AA (VG)
4 AR sons
5 AR daughters

RICHMOND, MASSACHUSETTS

DARWIN S. MORSE, Owner

KENNETH G. CLARKE, Manager

KIMBERTON FARMS

240 Head of Registered Guernseys Strong
In Proven—Popular Green Meadow Blood.

A Proven HIR Sire That Is Contributing Much To Our Herd and Breeding Program . . .

WILGORLAN FARMS THOR
Born November 30, 1948

Sire: GARDENVILLE CORONATION KING, AR
THE CHARLOTTE FAMILY

His Dam

WILGORLAN FARMS P. PLUM
Classified VG 3 times
4 records include: 12524—660—Jr3C

THOR already has 16 HIR daughters to finish test. Others on test and more to be tested.

TYPICAL THOR DAUGHTERS

KIMBERTON THOR'S YVONNE
8847—510—Jr3—HIR—305C—2x

KIMBERTON THOR BETSEY
10014—506—Jr2—HIR—305C—2x

KIMBERTON THOR STARDEE
9617—499—Jr2—HIR—305C—2x

KIMBERTON THOR DELPHIA
9412—494—Sr2—HIR—305C—2x

KIMBERTON THOR ALINE
9032—485—Jr3—HIR—305C—2x

KIMBERTON THOR MARIGOLD
8879—467—Jr2—HIR—305C—2x

KIMBERTON THOR GAYLE
8450—458—Sr2—HIR—305—2x

The first 2 daughters by WILGORLAN FARMS COURAGEOUS have completed Junior 2—HIR 305—2x records of over 400 lbs. fat. Others on test. Courageous, like his stablemate, THOR, is doing a real job for us.

At Kimberton our King—Courageous cross is working well.

KIMBERTON FARMS

H. A. W. MYRIN, Owner — R. F. D. No. 2 — Phoenixville, Pa. — M. L. JANSSEN, Herdsman

MICHIGAN STATE GUERNSEY SALE

March 31, 1956

Lansing, Michigan — College Livestock Pavilion

50 Females — 4 Bulls

This sale will feature a group of cows and bred heifers that are fresh or close-up, with a few heifers due in July, backed by heavy production — the kind Michigan has long been noted for.

Out of state consignors are McDonald Farms, Hominy Hill, Ideal Guernsey Farms, Rosewood, Rolling Acres and Yellow Creek.

The four bulls are outstanding not only for type but production as well.

If you wish to add the heavy producing kind, plan to be with us on March 31.

Michigan Guernsey Breeders Assn.
Edward Wright, Pres.
Lyle Hunsberger, Chairman Sale Committee

Catalog on request
Delbert H. Kingston & Associates
Box 404, Cary, Ill.
Phone MErcury 9-5531

NORMANDY FARM
GUERNSEYS

Presenting A Junior Sire With Great Potential

He Is Rich In GREEN MEADOW—MAXIM Breeding And Is Being Bred To Our Outstanding TRANSFER Daughters

WOODACRES MAXIM LEADER

Born May 31, 1953

HIS PROVEN SIRE

FAIRLAWN ACTOR'S LEADER, AR

Dam—daughter comparison 305—ME—2x

35 Daus. 61 rec.	11106 M	513 F
35 Dams 72 rec.	10393 M	490 F
Increase	+ 713 M	+ 23 F

HIMSELF

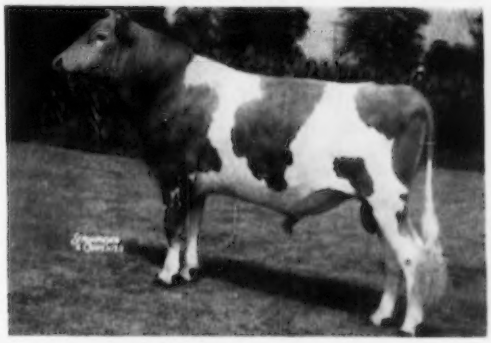

His young calves now arriving are beautiful, deep-bodied, typy individuals.

His Excellent Dam

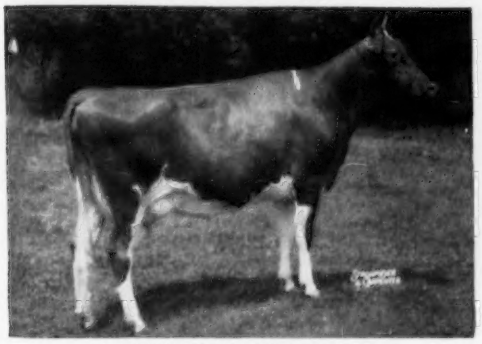

LAUXMONT MAXIM VELOUR

Excellent '52 '53 '54 '55. 13941—621—Sr2—365

1st 3-year-old, N.J.S.F., 1952

Sire: **Bournedale Maxim's Lauxmont, AR**

Dam: **Indian Master's R-aaa Jasmine**
14399—620—6yrs—365

His Full Sister — In Our Herd

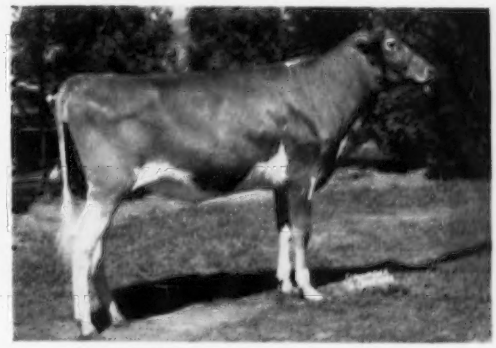

WOODACRES LEADER'S VELOUR

1st Heifer Calf, Pennsylvania, 1955. 2nd Heifer Calf, N. Y., 1955. Purchased, Woodacres Sale, $3,100. Her 7 nearest dams av. 14676—702.

Leader Sons Out of Transfer Daughters Will Be In Demand. Reserve Yours Now.

T. B. Accredited No. 427911

MR. and MRS. H. C. KRANNERT, Owners
KENNETH TATE, Manager

NEW AUGUSTA, INDIANA

BRANDTJEN FARMS

HOME OF 140 REGISTERED GUERNSEYS

Our Foundation Herd Is Established On The Blood of

HORSE SHOE CONRAD'S ASTERBILT

ON THE DAM'S SIDE . . . you find inherited longevity.

Asterbilt's dam was an active producer at 17 years of age. One of the daughters of his dam made 2 class leading records. Asterbilt's maternal granddam was an active producer at 20 years of age.

ON THE SIRE'S SIDE . . . you find the blood of two of the breed's great cow families close-up. He traces direct to the CHARLOTTE and MELBA families.

An ASTERBILT Son — **BRANDTJEN'S A. ROBERT** — further intensifies the ASTERBILT influence in our herd.

DAM OF A. ROBERT

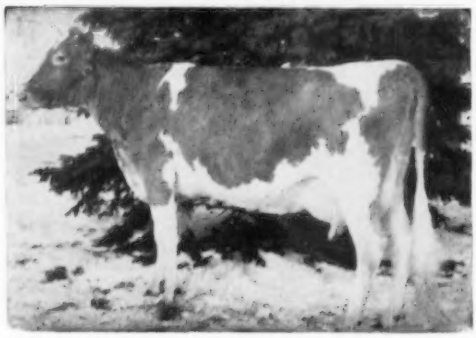

LANGMORE ACHIEVEMENT
(VG '54)
11879—576—Jr2C
2nd prize 3-year-old, Minn., 1951.

WE OFFER STOCK FOR SALE

Bull calves and occasionally a few females strong in proved ASTERBILT blood.

Your inquiries invited. Write for list of available stock.

T. B. Accredited — Bang's Free

BRANDTJEN FARMS — Farmington, Minnesota

VISITORS ALWAYS WELCOME

Are you contemplating some additions of females or a top bull for your herd? If so, why not consider what we can offer you. Breeding females or herd sires with years of top breeding and records back of them. A card will bring you desired information and a visit to the farm will be most convincing of how much we can help you.

"Bred to meet your needs — priced to suit your pocketbook."

DOUGLASTON MANOR FARM

TRADE MARK Reg. U.S. Pat. Office

PULASKI, NEW YORK

The Truth Is — Coldsprings Farm-Bred Bulls Are Siring Production

Here Are The Facts and Figures That Tell The Story

COLDSPRING'S NOBLE'S FAVOR

Born November 4, 1946

18 daus.	37 rec.	10280M	5.13%	527F
18 dams	70 rec.	9933M	4.82%	479F
Difference		+347M	+.31%	+48F

Classified daughters: 6-VG, 8-D, 3-A, 2-F.

COLDSPRING'S ROMULUS VICTORY

Born April 24, 1943

11 daus.	24 rec.	8722M	4.6%	404F
8 daus.	17 rec.	9083M	4.7%	423F
8 dams	19 rec.	7494M	4.6%	343F
Difference		+1589M	+.1%	+80F

Her 2 Sons Are Proven Sires

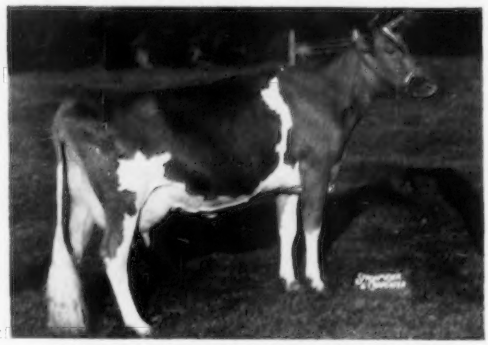

COLDSPRING'S HARDWICK'S FANITA

16979—775—Sr3—365

3 AR daughters

Coldspring's Noble's Fanita

17939—1072—5yrs—365

COLDSPRING'S B. R. KILROY

Born July 19, 1949

5 daus.	6 rec.	8286M	4.4%	367F
5 dams	13 rec.	6458M	4.8%	313F
Difference (5-1-4)		+1828M	—.4%	+54F

COLDSPRING'S NOBLE'S ROMER

Born January 15, 1947

6 daus.	7 rec.	7901M	4.9%	389F
5 daus.	6 rec.	8054M	4.9%	397F
5 dams	9 rec.	7900M	4.5%	358F
Difference (2-4-3)		+154M	+.4%	+39F

COLDSPRING'S NOBLE'S FAVORITE

Born December 21, 1948

11 daus.	11 rec.	10007M	4.7%	472F
9 daus.	9 rec.	10278M	4.7%	481F
9 dams	19 rec.	8541M	4.9%	418F
Difference (7-3-5)		+1737M	—.2%	+63F

COLDSPRING'S ROMULUS KEYSTONE

Born May 30, 1946

12 daus.	21 rec.	9185M	4.6%	425F
12 dams	50 rec.	7787M	4.5%	348F
Difference (9-9-9)		+1398M	+.1%	+77F

Sons of our present sires should perform likewise in your herd.

FOR A STRONGER FOUNDATION ADD SOME BEAUTY

COLDSPRINGS FARM

Accredited for Bang's 57 . . . Accredited for T. B.

S. C. PRICE, Owner

Phone Conyngham Sunset 8-5331

SUGARLOAF, PENNSYLVANIA
HAZLETON, PENNSYLVANIA

JAMES STRADNICK, Herd Manager

Phone Conyngham Sunset 8-5333

As of March 1st, WYNO FARMS will be under the active management of LEE YOST.

For the past 10 years, Lee has been associated with The Merryman Sales Co. During this period, his duties have taken him from Coast to Coast and have required him to work with most of the top Guernsey herds in this country, as well as Canada. Thus, he has had the opportunity to critically appraise the cattle and breeding programs throughout the industry. It is, therefore, very gratifying that he has chosen the WYNO program as the one with which he wants to work.

Lee's ability as a judge of cattle, his skill as a showman, and his sincerity of purpose are widely recognized. All of these assets he will bring to WYNO, lending further strength to our progress and to the service we can offer our customers.

Lee will help promote the cattle in the spring sales that he helped to select. Otherwise, his time will now be devoted to the further improvement of the Wyno operation. He and Martha will look forward to visits from their many friends at their new home.

• • •

Paul Priddy, who has managed Wyno for the past 3 years, has accepted a position at Lauxmont Farms, Wrightsville, Pa. We wish him and his family the best of everything in the future and we want to thank them all for their effort and loyalty during the years they were here.

• • •

Plan now to attend the Annual Meeting of The American Guernsey Cattle Club in Philadelphia in May. A visit to Wyno could easily be included in these plans.

OUR PLEDGE

Never to Offer a Bull We Would Not Use Ourselves

"Aiming at Perfection"

WYNO Farms Guernseys

ALVIN R. BUSH
ALVIN C. BUSH

MUNCY, PA.

LEE YOST, Manager
Phone 63001
PENN YOST, Herdsman

DIARY

GUERNSEY SALE, SATURDAY, MAY 12, 1956, TRENTON, NEW JERSEY, and 8TH McDONALD FARMS SALE, MONDAY, MAY 14, 1956, CORTLAND, NEW YORK.

Left home Wednesday, February 1, for Eastern Shore. First stop Blakeford, and picked **Blakeford Mayme** for The Guernsey Sale. Mayme was just fresh and has a record of 12449—575—Jr3—365 (pending), by Blakeford Formidable, whose daughters are very attractive, and out of Blakeford Madcheen, VG, 15968—770—7yrs—365, she by that great sire, Blakeford Confident. This is an especially nice young cow. I thought the herd looked real good, and after a quick lunch with Guy Harmon, Jr., and the family, I drove to Kent Price's at Chestertown, Md. We then went to see Mrs. Peter Thompson (Becky Ames), who is living just outside of Easton. I wanted to get some information about the Ames family for an article I am doing for the Journal.

After a brief visit with Mrs. Thompson I stopped at Mulberry Hill. John Green had the herd looking and producing well. Will check back later. The Chevy was working well, went to Ran Alford's and Mr. Burling's, but got nothing. Spent the night in a motel near Cambridge, and was at Paul Jones' Mt. Ephraim Farm, Snow Hill, Md., before 8:30, and asked for a very nice young cow, **Mt. Ephraim Country Ramona**, by Coldspring's Romulus Comet and out of Locust Grove I. Ramona, a daughter of Fairlawn H. Invincible. Both mother and daughter have extra good udders, and are milking over 100 lbs a day between them.

Stopped at Ralph Hill's, Seaford, Del., who has a very good working herd of Applebrook breeding.

Saturday, the 4th, I arrived at Dutch Snyder's Dumar Farm at St. Johns, Pa., 5 P. M. Dutch and I went over the Coldsprings herd with Jimmy Stradnick. The Prices are in Florida, so decision will wait. I spotted **Coldspring's B. R. Cora**, just finishing and has 10567—546—Jr2 in 364 days. She is by Coldspring's Beauty's Romulus out of Coldspring's Hardwick's Cora, 15732—819—Sr4—365, she dam of Coldspring's Romulus Comet, that has done a real job at Mt. Ephraim.

Went to Grayce Farms. Young Bill Hepburn has the herd in great shape, and we were particularly impressed with the daughters of Grayce Farms Prediction, he by McDonald's Foremost Prediction out of McDonald Farms Fleta, 12148—662—D, she by Myhaven King out of Darnley's Snow Queen. We suggested one of his daughters out of a McDonald Farms Gallant daughter, Gallant being by Foremost Prediction out of Darnley's Snow Queen. Bill drove Dutch and I to Lake Louise Farm, and we asked for a striking 2-year-old, **Lake Louise Cimmaron Rose**, by Pine Manor Rose King out of Lake Louise King's Cedar, VG, 15790—805—Jr2—365C. For the McDonald Sale asked for **Lake Louise King's Karen**, VG, a 4-year-old with a record of 12044—623—Jr2—305C—3x. She is by Lake Louise Coronation King, a great sire, and out of McDonald Farms King's Kinina, 10482—536—Jr4—305C—3x, 11848—592—5yrs—365. Had a pleasant visit with Ray Goeringer, his attractive wife, Nancy, and the two children, Ray, Jr., three, and Jeanette, six months. Ray took Dutch to Wilkes-Barre for a bus home, and I went back with Bill, Jr.

At McDonald Farms at 10:00 A. M. the following day. Henry Thomas went over the herd with me in the morning, and K. C. in the afternoon, as we made selections for the McDonald Sale. There are five bulls in, and possibly a sixth, out of an Excellent cow. **McDonald Farms Pre William** will be a year old in March—one of the last sons of McDonald Farms Prediction, winner of the Peer Challenge Trophy four times. A point of interest is that this is the fourth generation of sires to win this trophy. Pre William is out of Riverview Lad's Bountiful, Excellent, 11779—636—Jr2—365C—678 T. M., making 825 on retest. Bountiful is by McDonald Farms Dairy Lad, with four Excellent daughters, he by McDonald Farms Prediction and out of a line-bred Langwater Traveler. **McDonald Farms Thor's Watt**, dropped in November, is by McDonald Farms Pre Thor, that sold to J. H. Crang, Glenville Farm, Newmarket, Ont., for $12,000. Thor is a full brother to Premier and to Pre Statesman, herd sire at Wyno. These full brothers are by McDonald Farms Prediction out of McDonald Farms S. Marguerite, Excellent, 13807—792—Sr4—365C, sold for $11,750. Thor's Watt is out of McDonald Farms Pre Twinkle, that is a very high class full sister to McDonald Farms Prediction Jr., and has 2958—137—Sr2 in 71 days. **McDonald Farms Mister Ward**, a year old in March, is by McDonald Farms Premier, that has 8 daughters on test, all having milked over 40 lbs.—6 over 46, 4 over 51—and they have the right sort of udders. Mister Ward is out of McDonald Farms Donita, Excellent, 13493—770—AA, one of the nine surviving daughters of Foremost Prediction, all over 14 years of age. Donita looks like a 5-year-old, but will be 18 in June. She has two daughters in the herd that have finished with 828 as a 7-year-old, and 849 as a Sr4. **McDonald Farms Le Wonder Boy** will be a year old in June. He is sired by McDonald Farms S. Leader and is out of Hidden Valley Fancy, Excellent, 16002—877—5yrs—365C, 15403—848—6yrs—365C, a member of winning Dairy Herd and Produce of Dam, National, 1953. **McDonald Farms Royal Winston** will also be a year old in June. He is by McDonald Farms Jolly Paragon (McDonald Farms High Neptune—McDonald Farms Della, 15709—681—AA, Excellent). Winston's dam is St. Albans Grandee Pretty Spot, Excellent, 13526—790—8yrs—365C. She is a maternal sister to St. Albans Monarch Pretty Spot, *21324—*1086—Sr4—365, 2nd in milk, 5th in fat, at Golden Harvest Farm. Monarch Pretty Spot is by McDonald Farms P. Monarch, maternal brother to McDonald Farms High Neptune, grandsire of this calf. He has two paternal sisters in the sale. **McDonald Farms Royal Silvene**, that will be four in April. Silvene has 10060—627—Jr2—365C, and is on retest as a Sr3 with 4418—230 in 90 days. Silvene is out of McDonald Farms Pre Psyche, 10730—571—Sr4—305C—2x, a member of All-American Best 3 Females and Get of Sire, 1955. She is dam of McDonald Farms Jolly Token, an outstanding 2-year-old on test, and Reserve All-American Sr. Yearling, 1955. This is a real topper. Also in sale is **McDonald Farms Royal Theo**, two in December, bred to Premier the middle of August. Royal Theo is out of McDonald Farms Emory's Placid, 12664—604—Jr2—365C, 11875—569—Sr4—305—2x; next dam, McDonald Farms Pre Lynn, Excellent, 18466—925—7yrs—365C. There are two Premier bred heifers. One hard to fault is **McDonald Farms Miss Verlinda**, that is just now two years old. Verlinda is out of McDonald Farms Elcena, 15994—770—BB, she, of course, out of Lady Augusta. Verlinda was bred to a son of McDonald Farms Dolly, Excellent, 15379—707—AA, in October. The other Premier, **McDonald Farms Miss Verona**, will be two in April. She was bred Nov. 10 to the same sire as Miss Verlinda. Miss Verona is out of McDonald Farms Le Orissa, 9963—609—Sr2—365C, she by Leader out of McDonald Farms Pre Myrtle, that is on test and is going to make about 750.

There are four Leaders in the sale. **McDonald Farms Le Suzette**, that was three in October, has a record of 11151—623—Jr2—365C (pending), and is out of McDonald Farms Pre Kaprice, VG, 11773—634—Sr3—365C. The next dam, McDonald Farms Dove, granddam of McDonald Farms D. Monogirl, Excellent, Reserve All-American Aged Cow, 1955, is looking great just now in the show barn. **McDonald Farms Le Vanessa** will be two in June. She was bred January 3, to McDonald Farms Pre Rival, 1955 All-American Aged Bull. Le Vanessa is out of McDonald Farms King's Lady Gay, Excellent, 17252—906—5yrs—365, she out of a Douglaston Lady Mary daughter, and a three-quarter sister to McDonald Farm Kings Jolly Lady, Excellent, 15575—869—7yrs—365. **McDonald Farms Le Veta** will be two in April. She was bred in October to McDonald Farms Premier. Le Veta is out of McDonald Farms Fleda, Excellent, 12527—659—6yrs—365. Next dam, Darnley's Snow Queen, Res. Gr. Ch. Female, National, 1937. The fourth Leader daughter in the sale is **McDonald Farms Le Vazon**, that will be two in May. She was bred in November to Premier, and is out of a Foremost Prediction daughter, McDonald Farms Hallie, 12998—701—5yrs—365. Also in the sale is a daughter of McDonald Farms Prediction—they are hard to get—**McDonald Farms Pre Virginia**, two in July. She is out of McDonald Farms Pert Rainbow, 12598—664—Jr2—365C, and on retest at Miss Helen Hyland's making over three lbs. fat per day on 2x milking. A top Hightime—**McDonald Farms High Ninnette**, VG, seven years old, with a record of 14382—632—Sr4—365C. She is out of McDonald Farms Gem, Excellent, 14107—759—Jr4—365C, a full sister to McDonald Farms Prediction. She has six daughters in the herd. Also in the sale will be a McDonald Farms High Neptune daughter, **McDonald Farms Jolly Vampire**, that was two in January. She was bred in August to McDonald Farms Premier and is out of McDonald Farms Pre Panchita, 12490—659—Jr3—365C. Next dam, an 828 lb. daughter of Donita. **McDonald Farms Viscountess**, that will be two in April, was bred in October to McDonald Farms Le Valiant, the Dolly son. Viscountess is by McDonald Farms Just Standard, he by McDonald Farms Justice out of McDonald Farms Hildie, VG, 13104—725—8yrs—305C—3x. Viscountess is out of McDonald Farms Le Sweetheart, on test, and in 137 days has 5861—332—Sr2—365. Next dam, Laurel Mills Estafette, Excellent, 6 records including 13405—742—Jr4—365C—2x. A McDonald's Foremost Prediction daughter, **McDonald Farms Fore Sadelia**, is selling. Fore Sadelia will be four in July, and has a record of 9319—556—Jr2—365C (pending). She is now on retest, Jr3, and in the first 40 days has 1614 lbs. of milk and 83 lbs. of fat. Fore Sadelia is out of McDonald Farms Fadelia, 13514—750—6yrs—365C, VG. An Ideal completes the list. **McDonald Farms Ideal Salena**, will be four in June, 10270—571—Jr2—365C. She is by McDonald Farms Ideal and out of McDonald Farms High Nymph, VG, 12825—598—Sr4—305C—3x. Next dam, Bethany Favor's Daisy-Hill, Excellent, 12764—733—Sr3—365.

It was a miserable day the morning I arrived at McDonald Farms, and Henry and I went over the test cows, paying special attention to the Premiers and the High Neptunes. Jolly Token, in particular, caught my eye. The young bulls all looked good, especially the sale bulls. Monogirl looked better than she did at the National. Went to Henry's house and saw his six open heifers, four by McDonald Farms Pre Kelvin. K. C. and I had lunch, went to Homer and bought a pair of galoshes, then went on the hill and saw the heifers. Every year they get straighter, bigger and sharper. A trip to the "Old Lady's Home" completed the tour. Twenty cows over 14 years old, and all sound. Coquette looks particularly well, was over 18 years when she dropped her heifer last fall.

The roads were very icy Tuesday morning, and it was almost nine before we got off. Drove to Rutland, Vt., where Bill Cochran, former manager at Green Meads Farm, and now sales superintendent for Grandin Feeds, met us. We drove to Brandon, left my car and then traveled in the Grandin "Olds 98." Bill drove us to Vallemar Farm, owned by Mr. and Mrs. Valtin H. Lust, Bristol, Vt. The farm is located on top of the mountain, and the snow was deep. We made two trips around the mountain top before Bill got us there, and we wouldn't have known he was lost except that we passed the same road sign twice. Jack Ball had the herd in top shape, milking well on Grandin Feed. We took a 4-year-old and a bred heifer, by McDonald Farms Pre Nugget (McDonald Farms Prediction—Klondike Hollifaith, 13655—701—5yrs—365C). The cow we selected was **Paxon Hollow Nugget's Beth**, 10182—483—Jr2—305C—3x, due June 1. She is out of Gardenville King's Beth, 9332—524—Sr3—365, that is by Gardenville Coronation King. The bred heifer is out of Forges New Year Bell, 15728—657—Sr3—365C, she by Rosewald Bell Boy. She is pasture-bred and will be fresh six weeks before the sale. I asked for a Coldspring's Romulus Comet daughter for The Guernsey Sale, **Cosquay's Country Maid**, 15204—737—Jr4—365C, and on retest milking 69 lbs. She is out of Cosquay's Cleo, 14486—763—5yrs—365—2x, she by Broadland Rose King. Went to Jack's house, where he gave us scrambled eggs and waffles. Back to the hotel in Brandon at midnight. A full day.

On the way over to Vallemar we had stopped at Troy, N. Y., and looked at Charlie Moore's Langmore herd. The young things looked particularly well. He has them in an open shed, growing them right. K. C. was especially interested in the daughters of Monterey Lordship's Noble, that is by McDonald Farms Fore Noble (McDonald's Foremost Prediction—McDonald Farms Coquette, Excellent, 13928—708—Jr2—365). Lordship's Noble is out of a full sister to Fairlawn Actor's Lustre, Excellent, 13539—739—Sr3—365C. Charlie has an outstanding cow by McDonald Farms Denley that K. C. spotted.

Up early Wednesday and drove to Howland Farms at Brattleboro. I asked for Howland Master's Celesta, 17093—*974—Sr2—365C (pending), National Record in fat (pending), she by Flying Horse Bandmaster out of Howland Noble Gravity, 14453—726—8yrs—365, a maternal sister to the dam of Flying Horse Colonel's Dorothy, Excellent, 18552—989—7yrs—365. The herd looked well, and large records are in order.

Paid a quick visit to Beaver Brook Farm. Stopped in Peterborough to see Dick Price, left my car there and slept in Portland. The next morning went to Clearview Farms, Winthrop, Maine. L. R. Lyons, the manager, was in Florida. We especially liked **Clear View Farms Prudence**, a line-bred daughter of McDonald Farms Hubert (McDonald Farms Fearless—Kitchener Lotus, she by Lynbrook Promise). The Huberts have all done well and seem to nick with the Imp. Financier of Myrtle Place blood that Mr. Woolworth got from Douglaston Manor. On the way to Winthrop we had stopped in at Brigeen Farm, where Bill Morris, Hugh Briggs' son-in-law, showed us around. The herd is on its way up. The day before we stopped at Star Lake Farm, owned by P. C. Cole and A. M. Herrick, Norwich, Vt. They have a fine set of new barns filled with good young cows selected by Oscar Crabtree. Charles Philbrook has everything in ship shape. The bulls are Nyala King's Financier and McDonald Farms Mister Vincent. Vincent is by McDonald Farms Premier out of Tarbell Gallant Royalenda, 16431—809—Sr4—305C—3x, Class Leader 4th in milk, 6th in fat.

(Continued in March 15 Journal)

OTHER SALES: **LOUIS MERRYMAN'S 96TH SALE, MONDAY, MARCH 26, 1956, TIMONIUM, MD.**, including Arcado Farms Dispersal, Arthur F. Schafer, owner, Taneytown, Md., and added consignments.—**GRAYSON FARMS DISPERSAL, HONEY GROVE, PA., THURSDAY, MARCH 29, 1956.**—**THE 13TH VIRGINIA HEIFER SALE, RICHMOND, VA., WEDNESDAY, APRIL 25, 1956.** Sale managed jointly with Stewart Rivers Sales Service, Fredericksburg, Va.—**AVALON GUERNSEY FARM DISPERSAL**, Arthur and Mrs. Thomas Harville, owners, **NEW MILFORD, OHIO, WEDNESDAY, MAY 2, 1956.** Sale managed jointly with the Ohio G. B. A., Wooster, Ohio.—**WILGORLAN FARMS DISPERSAL, TITUSVILLE, N. J., MONDAY, JUNE 18, 1956**, Joseph E. Adams, owner. Sale managed jointly with the Pate Sales Company, 2064 Lawrenceville Rd., Trenton 8, N. J.—**THE 8TH FRANCHESTER SALE, WEST SALEM, OHIO, MONDAY, OCTOBER 15, 1956.**

THE MERRYMAN COMPANY, SPARKS, MARYLAND

Louis McL. Merryman, Sparks, Md., Phone: Cockeysville (Md.) 57 — John B. Merryman, Sparks, Md. Phone: Manor 561-W-3 — George W. (Dutch) Snyder, St. Johns, Pa. Phone: Drums, Parkview, 3-2251